In Three Parts Complete—32 Pages. Part I—Telegraph News Sheet—16 Pages.

# The Times

LOS ANGELES

For Liberty and Law, Equal Rights and Industrial Freedom

BY THE YEAR, $9.00. { One Month, postpaid, 75 Cents. Three Months, postpaid, $2.25. WEDNESDAY MORNING, JULY 24, 1912. PRICE: { Single Copies, on Streets and Trains, 5 Cents. Per Month, Per Copy, Delivered, 5½ Cents.

Another.

## OSBORNE REBELS.

### *Refuses Third Party Nomination.*

*Michigan Governor Declares Roosevelt Boomers Out of Place.*

*Says Big Majority Will Remain in Republican Party.*

*Old Organization Better Able to Cure Ills Than New Outfit.*

[BY DIRECT WIRE TO THE TIMES.]

LANSING (Mich.) July 23.—[Exclusive Dispatch.] When Gov. Osborne, upon returning from the Upper Peninsula today, heard that the so-called Third Party had invited him again to head the State ticket he refused to allow his name to be used and issued another statement relating that he saw no use for a third party.

Gov. Osborne said there is no reason why the so-called "militant progressives" should not organize if they so desire, but he believes that eighty per cent. of the voters of the Republican party in this State are progressive and he believes that sixty per cent. of the eighty per cent. will remain in the Republican ranks.

NO REASON FOR ROOSEVELT.

He said in part:

"I do not wish to impose my opinion as a dictum in reference to the organization of a new political party in Michigan. My position must be well known by this time. When Mr. Taft was nominated at Baltimore I thought there was no longer a real public reason for the candidacy of Mr. Roosevelt, but this does not imply that he has not the right to be a candidate nor that his friends have not the right to urge him to become one and support him as much.

"I have not been in favor of a new political party and not believed that exigencies of times demanded one. Likewise, there is no reason why the so-called "militant progressives" should not have organized if they cared to do so.

"I still believe that 80 per cent. of the voting strength of the Republican party in Michigan, and, for that matter, in the United States, is progressive, and I still believe that 60 per cent. of that 80 per cent. will remain in the Republican organization, believing that their work within can be more effective than to endeavor to build a new organization.

"There is no cause for worry. This country is entitled to be governed by those most fit to govern. It may be concluded that those most fit to govern will govern.

NEW PARTY UNSATISFACTORY.

"If a new party in Michigan and in this country succeeds in winning public placeS it will simply bring to itself great responsibility, and if t does not, the work it has undertaken and which must be done will have to be done by the Republican and the Democratic parties.

"The only difference I have with the new party is my belief that the work can be done by the Republican party. As for progressiveness of the new party, the character of it does not suit me much, if any, better than the Republican party at the present time. The new party, in its fine State platform, says nothing about excessive alcoholism that is sapping the vitals of the country and filling almshouses and insane asylums and divorce courts and all dread places.

"It does not say anything about government ownership of railroads, which will come of a certainty within a little time. The platform seems to have been framed for the purpose of vote-catching.

"The Baltimore convention proved conclusively that the better influences of the Democratic party predominate at the present time."

PLEADS FOR AUTOMOBILE.

WASHINGTON, July 23.—[By A. P. Day Wire.] President Taft's love of automobiling was appealed to today by Representative Rucker of Colorado, who asked the President to issue an executive order to permit motor cars in Yellowstone Park and other national playgrounds.

Flashes and Records.

## The News in This Issue This Morning.

CONDENSED AND CLASSIFIED.

INDEX: TITLES — PAGES — PARTS

PART I.
1. Gov. Osborne Spurns Moose.
2. Vincent Astor Puzzled.
3. Strike at San Pedro.
4. Happenings Along the Pacific Slope.
5. Fifth of News from the Middle West.
6. Crazy Against Tight Dresses.
7. National Politics.
8. Congressional Session.
9. Letters to The Times.
10. The City in Brief: Vital Record.
PART II.
1. Unwanted Dogs Bite.
2. Public Service: City Hall and Courts.
3. News from the Oil Fields.
4. Editorials and Pen Points.
5. Music and the Stage.
6. Events in Society.
7. Fads, Features and Fancies.
8. Los Angeles County Correspondence.
9. News from Below Tehachapi's Top.
10. Business and Trade.
11. Weather; Shipping; Markets.
PART III.
1. Boxing and Tennis.
2. Big League Ball.
3. Sports of All Kinds.
4. Julius Johnson's Stage Page.

SUMMARY.

THE SUN. Clear. Wind at 5 p.m., northwest; velocity 6 miles. Thermometer, 10 deg.; lowest, 57 deg. Forecast: Fair Wednesday, overcast in the morning; light east wind, changing to southwest. For complete weather report see page 11, Part II.

THE CITY. Former Commissioner Richard Seyler before the City Council yesterday that approximately $100,000 is being expended on the harbor, and named the Council, City Engineer and a member of the Board of Public Works as the committee therefor. No action was taken, but they will be heard from.

G. W. H. Belshaw accepted the invitation of the Republicans yesterday to be a candidate for the Republican nomination for Congress from the Tenth District, and a luncheon given in his honor at the Alexandria yesterday a movement was launched to support Judge Bordwell as a candidate for the State Supreme bench two years hence.

Two little children were bitten by dogs yesterday while the Dog Owners' Protective Association was holding a meeting in Symphony Hall, preparatory to flooding the city with dogs, to nullify the dog-muzzling ordinance.

The police received word last night of the arrest in Astoria, Or., yesterday of Roy Hensel, charged with the abduction of Mary Hensel. According to dispatches received Gray was bringing Miss Metcalf to this city.

The trial of the legal troubles of Mrs. Ida C. Rogers of Pasadena, who is trying to get possession of approximately $100,000 worth of property she let a friend have for her, is scheduled to be heard in the Superior Court this morning.

Judgment which had not been disturbed for forty-five years were exhibited in the probate department of the Superior Court yesterday in an effort to clear the title to property at the Plaza.

The Railroad Railroad Commission was in session yesterday and officers were elected. Right-of-way matters were discussed and plans made for securing legislation relative to railways.

The friends of Mrs. Myrtle Seager, who is in a hospital from the effects of chloroform, still asserted yesterday that the former said he probably will be in Europe.

Sheriff received information yesterday which leads them to believe Cornelius Haaxbergen, highwayman, committed suicide rather than those which he admits. Efforts are being made to connect him with the murder of A. A. Janes.

Some of the strike of 200 dock workers and teamsters in the harbor district, many of whom arrived yesterday with passengers from the north, and no difficulty was experienced in obtaining enough men to work the docks.

SOUTHERN CALIFORNIA. A launch attempting to enter Long Beach Harbor without a light was captured by Federal officers yesterday morning, and the operator, who is said to be a prominent citizen of Huntington Beach, expresses the belief that the country is on the eve of a revolution.

Work on the proposed trunk sewer system has been completed and embrace four branches. The total line necessary will be approximately one hundred miles.

A woman was killed at Long Beach by being crushed between a boat and the dock. The victim was a tourist from Indiana.

A Claremont motor policeman who has arrested scores for speeding was himself arrested for traveling too rapidly in the vicinity of Eastlake Park.

N. A. Loreen, paying teller of the First National Bank for the past thirty-five years, died suddenly at San Pedro yesterday.

PACIFIC SLOPE. A steamship agent returning to Seattle yesterday from the North said all the canneries on Kodiak Island were running, with prospects of a larger pack this year than last, notwithstanding the damage done by volcanic eruptions.

Claiming to be the heir of a fourth of a million, Carl H. Westcott confessed to Oakland police that he had left a trail of forgeries across the country.

The leader of the National Liberal party in Germany yesterday declared in an interview at Vancouver, B. C., that the so-called "German menace" was a myth, and that the idea of war between his country and Great Britain was inconceivable.

Five youthful offenders who had served in reform schools pleaded guilty to charges of burglary in a superior Court at Sacramento yesterday.

The warden of Folsom penitentiary yesterday applied for text-books to be used by the prisoners, and the State Superintendent of Public Instruction informing him that the law will not permit compliance with the request, steps will probably be taken to amend the law.

An old police scandal was unearthed in San Francisco yesterday by the introduction in evidence at the trial of a Chinese charged with forgery of a memorandum in Chinese characters relating that the "Chief of Police demands some black silk."

GENERAL EASTERN. There was a round-up of the "Bull Moose Herd" in New York City yesterday, and the challenge of the member from Oyster Bay was sounded.

Gov. Osborne of Michigan yesterday issued a statement condemning the progressive movement as a vote-getting device.

Only 205 persons interested in the "Bull Moose" convention to be held in Chicago had made reservations at the hotels yesterday, which was a reverse to the plans of the third party leaders, who had expected to sell 4000 tickets at $15 apiece.

A letter from President Taft commending its purposes was read at a Chicago meeting of the "See America First" Association yesterday.

An El Paso special last night said a Mexican mail clerk had been doing a thriving business by "raising" Mexican money orders, which were afterward paid by Los Angeles, El Paso, St. Louis and Chicago banks.

Bishop Henry White Warren, senior bishop of the Methodist Episcopal Church, who was retired at the recent general conference in Minneapolis, died last night at his home in Denver.

WASHINGTON. Senator Percy of Mississippi yesterday took issue with the assertion by Senator O'Gorman of New York that the Hay-Pauncefote treaty should be abrogated if it stood in the way of the United States levying tolls as it saw fit at the Panama Canal.

The third party was yesterday introduced into the Congressional Record as the "Bull Moose" party, through a remark of Senator Borah of Idaho on the floor of the Senate.

Congressman Littleton of New York submitted views on the steel trust investigation yesterday dissenting from the views of Chairman Stanley of the House Committee.

FOREIGN. It was officially established yesterday that a man who died recently at Manzillo, Mex., was 185 years old.

Guadalajara, Mex., was yesterday threatened with depopulation owing to the belief held by its 150,000 people that the city would be destroyed by earthquakes, which were increasing in intensity.

Mexican rebels, under Gen. Campa, yesterday looted the Dolores Mining Company's property, taking all money, goods and horses. Americans are without any means of protection.

Peking advices last night said a powerful force of Mohammedans had joined the brigands in Sinkan province, of China, and had created a state of terror in the country.

A Honolulu cable last night told of elaborate preparations for the marriage of an heiress of Hawaii and the son of a Virginia clergyman.

FINANCIAL. The reported spread of black rust and a scarcity of fodder gave the shorts a troublesome period in the Chicago grain pit yesterday. Provisions went higher on account of grain strength.

There was further reaction on the New York stock market yesterday, prices showing an early irregular tread, and manifesting heaviness later in the day.

*Toss of a Coin May Assist Young Millionaire in Deciding.*

### What Is His Real Inclination?

Press dispatches recently have associated the name of Miss Margaret Andrews with that of Vincent Astor as the intended wife of Col. Astor's heir. It is also known that the young man has been attentive to Miss Ina Claire, a handsome young actress, who yesterday commented upon the story of the engagement with a shrug and a laugh that were taken to indicate a measure of unbelief in the story's accuracy.

BOSSED BY TOO MANY WOMEN.

**Chicago Janitor Tells Judge of Troubles With Thirty Apartment-House Dwellers and Goes Free.**

[By Federal (Wireless) Line to The Times.]

CHICAGO BUREAU OF THE TIMES, July 23.—[Special Dispatch.] "Your Honor, no man on earth can please thirty women. It's all I can do to please one — my wife. Let me go and I'll quit that job of janitor."

This was the pathetic plea of Edward A. Holstein, apartment-house janitor at No. 1526 Dearborn street, Chicago, today, when he was haled before Judge Caverly on a charge of annoying one of his tenants.

His plea won all the attention and sympathy of the court.

"You see, it's like this, judge," he continued. "The wants and demands of thirty women in that building are enough to drive a man crazy. Then my wife also wants some attention. Between the thirty in the building and the one at home I'm ready to quit and look for another job."

Holstein was arrested when Mrs. Susie Farrnia, a tenant, said he became "fresh" when she gave him orders.

The judge agreed that Holstein knew something about women, and sent him from the courtroom free and rejoicing.

PREFERS BISCUIT TO LAW.

**Girl Student Throws Blackstone Away and Elopes With Classmate After Graduating Together.**

[By Federal (Wireless) Line to The Times.]

CHICAGO BUREAU OF THE TIMES, July 23.—[Special Dispatch.] "I'd rather bake biscuits than study those mussy old law books," declared Eva Thompson, a member of the graduating class in the University of Chicago law school. Thereupon she threw away the law books, put on her traveling dress, and eloped with Russell Stapp, also a graduate of the University of Chicago law school. They went to Crown Point, Chicago's Gretna Green, and were married. Today they returned to the Thompson home, No. 4456 Drexel boulevard, and were duly forgiven.

Mrs. Stapp's mother is a doctor. She had ambitions for her daughter to shine in the legal profession, and insisted upon her taking the university course. The young woman, however, displayed a fondness for the kitchen and made friends with the cook and other servants.

"My husband is going to open an office in his home city, Kokomo, Ind.," says the bride of a day. "I may be able to help him in his profession, but I'd sooner have a nice dinner ready for him when he gets home than to have a desk in his office. To my mind, a woman's place is home, and not in offices."

Mrs. Stapp's mother is perfectly satisfied.

"I have a smart son-in-law," she said. "He fooled me easily and carried away my daughter. Next thing to Eva being a lawyer is to have her married to one, so I guess I can voice no objections."

Rival Candidates.

## YOUNG ASTOR IS HEDGED BETWEEN TWO DESIRES.

*Heir to the Astor Millions Is Reported Engaged to Miss Margaret Andrews, but Attractive Stage Girl, to Whom He Is Known to Have Been Attentive, Throws Doubt Upon the Report by Mysterious Air.*

[BY FEDERAL (WIRELESS) LINE TO THE TIMES.]

NEW YORK BUREAU OF THE TIMES, July 23.—[Special Dispatch.] Miss Ina Claire is a handsome young actress whose name has often been linked with that of young Vincent Astor. Before the death of Col. Astor, his son and Miss Claire were seen often together in public. Many times after Miss Claire had finished her performance in "The Quaker Girl" she would be whirled away from the stage door of the Park Theater in Astor's motor.

"THIRD DEGREE."

A reporter today put Miss Claire through the third degree. Allen Claire, the young actress's brother, was included in the cross-examination. Neither said much, though by piecing their conversation together and reading between the lines it will be seen that more information was given than has yet formed the basis of any one of the numerous Astor engagement stories.

"This was probably the way of it," said Miss Claire, as she scanned the story which told of the hurried trip to Newport to say good-by to Margaret Andrews, as related in the story.

HER EYES LAUGH.

"Vincent drove down to Newport to show Herman Oelrichs' his new ninety horse power car and Miss Andrews was with Mr. Oelrichs. Of course they said good-by. So the engagement is to be announced in August," she said, with a laugh in her voice and in her eyes that suggested her unbelief in the story of the engagement.

At this juncture Mrs. Claire interrupted "Come along children, you are talking too much."

NEWPORT SOCIETY IN DARK AS TO REPORT.

[By Federal (Wireless) Line to The Times.]

NEWPORT (R. I.) July 23.—[Special Dispatch.] Society declares today that it is hard to tell just what basis of facts there is for the story of the engagement of Miss Margaret Andrews to Vincent Astor. Young Astor, as well as Herman Oelrichs, is very attentive to her and she seems to receive their attentions impartially.

During his stay in Newport last week, Vincent was much in Miss Andrews' company and they motored a great deal. But she also spent much time with young Oelrichs.

Vincent returned to Newport Saturday, but whether he saw Miss Andrews is not known.

Paul Andrews, father of Miss Margaret, denies emphatically that there is an engagement and pooh-poohs the idea.

"Why, she is a child, a mere child," said Mr. Andrews, "and the idea is preposterous."

JUDICIAL NOMINEES OMITTED.

SACRAMENTO, July 23.—[By A. P. Night Wire.] Secretary of State Jordan announced today that Atty.-Gen. Webb has held that aspirants for nominations for places on the superior bench do not have to file their petitions with the secretary of state, but with the county clerks. This ruling omits them from the provision requiring a fee of $50 to be paid upon filing their papers.

Panic.

## PROPHECY OF DESTRUCTION TERRIFIES GUADALAJARA.

### *Big City in Mexico Almost Depopulated by Superstitious Natives.*

*Earthquakes Continue and Thousands Flee Daily. Scientists Say There Is Ground for Nameless Fear of People—Great Crowd Storms Jail Where Is Confined Prophet Who Warned of Fire Lake.*

[BY DIRECT WIRE TO THE TIMES.]

GUADALAJARA (Mex.) July 23.—[Exclusive Dispatch.] Almost the complete depopulation of this city of nearly 150,000 people is threatened on account of the superstition that it is almost about to be destroyed by an earthquake.

For several days people have been leaving at the rate of several thousand a day.

Scientists say there is some ground for the existing excitement. For more than two months the city has been shaken almost daily by earthquake shocks. Some of them have been severe and many houses have been thrown down.

Many people believe a volcanic eruption in or close to the city is imminent.

What has intensified the excitement is the prophecy by Cesario Garcia that the day is near at hand when the whole city will sink into a lake of fire and brimstone.

His devoted Indian followers say that he came out of the heavens in a cloud of fire.

He was arrested and placed in jail here a few days ago. A mob of several thousand natives attempted to storm the place where he was confined, but they were driven off by soldiers and the police.

An altar has been erected in honor of Garcia. It is kept constantly covered by gifts of flowers. It is said that the prophet performed several miracles before his arrest. He has abstained from all food and drink since he was placed in jail, but as yet shows no sign of weakness.

Penalized.

## AN AMERICAN COMPANY IS LOOTED BY REBEL BAND.

[BY DIRECT WIRE TO THE TIMES.]

EL PASO (Tex.) July 23.—[Exclusive Dispatch.] Angered because the Madera Rurales at the Dolores Mining Company's camp in Chihuahua had killed one of their first captains, the rebels under Gen. Campa looted the company's offices, stores and took all of the pack and mine animals and blew open the safe of the company, taking $5000 in cash from the drawers.

The mine is closed and the feeling is tense. American women and children are being sent from the camp as rapidly as horses can be obtained. Trouble between the rebels and the American employees of the camp is feared, and messages have been sent out by runners for assistance to the other mining camps.

The Maderista guards, whom the rebels believed were in the employ of the Dolores company, left after firing one round of cartridges, but not before the captain was shot and killed.

Because of the failure of the rebels to secure food and ammunition they are deserting from the rebel army in great number and are hiking for the American border near Douglas.

The rebels who have appeared there are almost famished for food and say that the supply of ammunition is small, there not being more than 20,000 rounds in the entire army near Madera.

AMERICANS PERMITTED TO RETAIN WEAPONS.

[BY A. P. DAY WIRE TO THE TIMES.]

MADERA (Chihuahua, Mex.) July 23.—Nervousness in the foreign colony was allayed today by orders from Gen. Pascual Orozco, placing Col. Jose Bermudez in charge of the rebel garrison with instructions to permit Americans to retain their guns.

Col. Del Campo had sent an order to the office of C. R. Wisden, manager of the Madera Lumber Company's plant, demanding in the name of Orozco all arms and ammunition held by foreigners. The company officials appealed immediately by telegraph to Orozco in Juarez, asking that they be allowed to retain their arms and that Col. Bermudez be placed in authority. Gen. Orozco complied, ordering Col. Bermudez to remain in charge until Col. Alfonso Castaneda, chief of staff to Orozco, arrives. Gen. Orozco expressed his regret that any foreign property should have been disturbed.

The exodus of women and children totals almost 100 people. Only three American women are left. The refugee trains from here carried not only American women but also scores of Mexicans.

ZAPATA SAYS HE IS LOYAL TO OROZCO.

[BY A. P. NIGHT WIRE TO THE TIMES.]

JUAREZ (Mex.) July 23.—Gen. Pascual Orozco received a letter today from Emilio Zapata, the rebel chieftain of Morelos State, in which Zapata wrote that Emilio Vasquez Gomez had asked for his support. Zapata declared that he had been conducting his rebellion in the hope of making Gomez president, but that from now on he would recognize no chief but Orozco.

Orozco claims to have received letters from other rebel leaders stating that they too had been urged by agents of Vasquez Gomez to desert him, but insisted that they would remain loyal to their present commander.

Gen. Marcelo Caraveo, who has been in charge of the work of destroying the Mexican Central Railroad, will reach here tomorrow for a conference with Gen. Orozco.

ASKED TO SUSPEND PERSONAL GUARANTEE.

[BY A. P. NIGHT WIRE TO THE TIMES.]

MEXICO CITY, July 23.—As a result of an attack three days ago on a train between this city and Cuernavaca, and other attacks in the south as well as in the north, it was unanimously decided at a Cabinet meeting today to ask the permanent commission of the Chamber of Deputies to enact a law suspending personal guarantees in several States.

Included in the districts which the law will affect are the States of Chihuahua and Sonora; the northern part of the State of Durango, and a part of Coahuila in the north, the States of Morelos and Guerrero and parts of Mexico, Puebla and Tlaxcala in the south.

ALL BRIDGES BURNED.

It was learned through railway officials that virtually every railroad bridge between Gomez Palacios and Hipolito, 160 miles east of Torreon, on the Monterey line, had been burned by the rebels. It was hoped to get a train through tomorrow from this city to Torreon.

In view of the turn which the revolution has taken in the south and the north, the Department of War, in conjunction with the President, has decided to work out a new plan of campaign. The army in the districts in which some of the rurales are being mustered out will be increased. It is expected that the chief military commander will be called to the capital for a conference.

Long Service Ends.

## BISHOP WARREN IS DEAD AT HIS HOME IN DENVER.

[BY FEDERAL (WIRELESS) LINE TO THE TIMES.]

DENVER, July 23.—[Special Dispatch.] Henry White Warren, senior bishop of the Methodist Episcopal Church, retired at the last general conference at Minneapolis in May, died at his home in University Park at 10:55 tonight. Attending physicians last night held out no hope for his recovery and declared that the end was merely a matter of hours.

Several weeks ago Bishop Warren was seized with a severe attack of rheumatism making it necessary to postpone a reception in his honor, planned by the clergy and laymen of the city as a mark of respect and love and to express the regret felt at his retirement. He steadily grew worse and within the last few days his condition became critical. Monday he sank rapidly, but yesterday he rallied slightly and some hopes were entertained for his recovery. Last night a second relapse occurred and the bishop became unconscious.

He was 82 years old. He was born January 4, 1831, of New England stock, his parents residing at Williamsburg, Mass. Graduating from Wesleyan at Middletown, Conn., he entered the ministry in 1855. At Philadelphia, in 1880, he was elected bishop. Since 1883 he has made his home in Denver, and was the founder and president of the Iliff School of Theology. In his official capacity he has visited nearly every country in the world and presided at every big Methodist conference for many years.

Bishop Warren is the author of a number of books on astronomy, on which he was an authority, books on religion, travel and literary subjects, besides being a contributor to many religious magazines. His income has largely been devoted to charity and to the institutions in whose welfare he was deeply interested. At one time he served a term in the Massachusetts Legislature.

Harbor Strike.

# ROWDY CROWD CALL ISSUED.

*I. W. W. Agitators Seeking Reinforcements.*

*Police Will Be on Hand to Meet Disturbers.*

*Threaten Wharf Workmen and Their Families.*

Indications are that the ill-advised strike of 200 dock workers and lumber handlers in the harbor district, called on Sunday by rabid I-Won't-Workers, will meet with flat failure. In spite of wild harangues and threats the loyal employees of the various companies are standing loyally on their jobs and business goes busily on. All the efforts of the trouble-breeders haven't had much effect.

A large number of steamers arrived yesterday, both lumber carriers and passenger and freight vessels, and the water front was busier than it has been for several weeks. No difficulty was experienced in obtaining sufficient men to work the cargoes, and the vessels were dispatched with little delay or inconvenience. No disorder was evident along the wharves, and no arrests were made for picketing or interfering with the men at work.

The strikers contented themselves with gathering in groups on the down-town streets and in the plaza and berating the men who are willing to work in their places. It is estimated that about fifty more men were at work yesterday than on Monday, the second day of the walk-out. Many of these went down from the city and other near-by towns, while not a few were volunteers, who had remained at home until they were sure that proper police protection would be afforded them when they returned to work.

POLICE TAKE HOLD.

Two Italian laborers were arrested Monday night for attempting to pull men off of the North Pacific Company's steamer George W. Elder, when she arrived with a general cargo from Portland via San Francisco. The Elder was successfully discharged and proceeded shortly before midnight for San Diego. All striking workmen were kept off the wharves during the night by the San Pedro police squad, assisted by plainclothes men from the Central station.

The walking delegates representing the I-Won't-Workers contented themselves yesterday by flooding the water-front with handbills calling an open-air mass meeting this evening, when an attempt will be made by the leaders to influence the men still at work to join the strike movement. As the same attempt has been made for weeks past, it is believed few more men can be persuaded to quit their jobs and link their fortunes with the well-paid trouble-breeders. The strikers are plainly worried because so many men along the waterfront and in the various lumber yards refuse to join. Few Americans quit their jobs and the I-Won't-Workers are bitter in their denunciations of those who didn't, holding up their poor Italian dupes as martyrs to the cause.

MAY GO ELSEWHERE.

While little trouble has been experienced so far in discharging cargoes, it is unofficially stated that should the situation grow serious, the Pacific Coast Steamship Company, operating the big passenger and freight steamers Governor, President, Queen and State of California, will discharge cargoes from these steamers at Redondo Beach, instead of at San Pedro in the southbound trip. These steamers provide one of the largest sources of revenue for dock workers at this port and this move would reduce their wage-earning opportunity materially. It is not believed, however, that the situation will require making the change.

William Sullivan and E. L. Young, who were arrested Sunday afternoon for picketing on the steamer Harvard at East San Pedro, appeared before Police Judge Chesebro yesterday and upon their plea that they were not aware of a picketing ordinance, were given a fifty-day suspended sentence after they had promised to leave town. Sedro Crillo and Fernando Marchesus, two Italian laborers, arrested Monday night for picketing on the steamer George W. Elder, were arraigned, pleaded not guilty and were released, upon depositing $50 cash bail.

A CROOKED STICK.

There still remains in jail at the San Pedro Police Station, Pat Ryan. The officers declare he is a rabid agitator and has a record as a bad actor extending from Seattle to San Diego, and took a prominent part in the recent I-Won't-Workers' demonstrations at Fresno. He is understood to hold the I.W.W. official title of "police marshal," and as a badge of office always carries a crooked stick. Ryan, when arraigned this morning, pleaded not guilty and will be tried before Judge Chesebro this morning.

It was reported last night that a call to arms has been sent to Bakersfield, San Diego and other towns in Southern California by the I-Won't-Workers and that by the end of the week San Pedro is to be filled up with professional agitators. The police are arranging to give the invaders a warm reception upon their arrival and many arrests are expected. Enough officers will be sent from Central Station for any emergency. Bosses of the I.W.W. are attempting to bring other San Pedro labor unions into the trouble. Yesterday a communication signed by W. C. McNabb, secretary of the Strike Committee, was sent to these organizations reading as follows:

"Acting on instructions from Local Union No. 2[illegible], I.W.W., San Pedro, I hereby wish to inform you that a strike has been called of all dock workers and lumber handlers on the waterfront. Inclosed find copy of demands which we would request you to lay before your local union at your next business meeting. Yours for solidarity of the workers."

Realizing the effects of their defeat six years ago during the longshoremen's strike, other local labor organizations are turning the cold shoulder on the request of the I-Won't-Workers.

Ninety per cent. of the men out on strike are ignorant Italians and many of them are off the job through fear. It seems that letters have been sent to many Italian workmen, threatening their lives, if they refuse to go on strike or refuse to remain out during the trouble. The imported agitators, both by letter and in person, have sought to intimidate not only the Italian workmen, but the families of workmen as well.

Representatives of the waterfront industries met with the members of the City Council and acting Mayor Williams at the Mayor's office yesterday noon and discussed the situation with the acting Chief of Police and the sergeant in charge of the San Pedro station.

It was decided that the present city ordinances give all the authority needed to handle the situation and acting Chief Bradish was authorized to send as many patrolmen to the harbor as he may deem necessary to maintain peace and quiet, and put extra men on duty if needed.

THE SITUATION.

Late in the afternoon, R. H. Mock, representing all the interests along the waterfront at San Pedro and Wilmington, appeared before the Council and stated the situation at the harbor.

"We are convinced," said Mock, "that clearly outlined plans have been laid to run in I.W.W. men from other ports and that they are also attempting to run their men through the employment agencies of this city, so as to get them down at San Pedro and then make further trouble.

"We have been paying 35 cents per hour for straight time and 50 cents per hour for overtime, with time allowed for meals, but the demand is made without warning for an increase to 40 and 60 cents per hour.

"The boast is made that the I.W.W.'s will capture San Pedro, then take Wilmington and Redondo Beach and then transfer their activities to the city itself.

"What we ask is that this Council adopt an ordinance that will prohibit these men from making their fire-brand speeches on the streets of San Pedro, for they are there to foment trouble and violence."

Mock was assured that the Council has already given its sanction to plans that will provide ample policing of the waterfront.

Crooked-stick Ryan, I.W.W. Boss. Typical agitator

San Pedro Agitators, Loafers and Workers.

When the latter are through for the day the strikers and walking delegates line up and try to persuade them, by intimidation or otherwise, to fall in with the I.W.W. gang's plot to throttle industry. This photograph, made at the harbor late yesterday, shows the situation clearly.

COMMENDED BY PRESIDENT.

*Letter From Chief Magistrate Read at Meeting of "See America First" Association in Chicago.*

[BY DIRECT WIRE TO THE TIMES.]

CHICAGO BUREAU OF THE TIMES, July 23.—[Exclusive Dispatch.] The "See America First" Association held a get-together meeting at the Transportation building today and discussed plans whereby the propaganda of the movement to induce citizens of this country to see the wonders of America before going abroad might have wider circulation.

A letter from President Taft was read, which said:

"I should think that a convention or an exposition for the purpose of educating Americans about the glories of their own country such as you speak of in your letter to me, would be highly desirable.

"I am glad to say that should it be possible for me to be present at the opening of the convention I shall be glad to do so."

CAMPBELL IS EXPELLED.

*Butte Man Fired From Western Federation of Miners Because of Row With Moyer.*

[BY A. P. NIGHT WIRE TO THE TIMES.]

CRIPPLE CREEK (Colo.) July 23.—Thomas Campbell of Butte union No. 1, was expelled from the Western Federation of Miners tonight by a vote of the delegates to the annual convention in session at Victor. The vote was 232 to sixteen.

Campbell was charged by President Moyer with attempting to turn the federation against the officers of the central body. Resolutions condemning him were presented by delegates from the Butte local.

As opponents of Campbell came out of the hall tonight they expressed confidence in the outcome. Campbell admitted that things were not looking bright for his case.

Campbell accuses President Charles Moyer of running the federation for personal profit. Moyer, in a counter-charge, accuses Campbell of trying to undermine the central body by casting suspicion on the integrity of its officers.

Today Campbell denied that he was a member of the Industrial Workers of the World, and that he headed a faction of Industrial Workers in the federation. When told this, Moyer declared that an Industrial Workers of the World faction does exist in the federation and that Campbell is the head of it, despite his contradiction.

SHE GETS BIG DAMAGES.

*California Widow Awarded Fifty Thousand Against Portland Man for Alleged Breach of Promise.*

[BY DIRECT WIRE TO THE TIMES.]

PORTLAND (Or.) July 23.—[Exclusive Dispatch.] Mrs. Helen Goodeve, a beautiful California widow, was awarded a verdict this evening in the Circuit Court for $50,000 damages against Robert H. Thompson, Jr., son of R. H. Thompson, Sr., and grandson of the late R. R. Thompson, millionaire transportation magnate.

Mrs. Goodeve sued young Thompson on the ground of breach of promise to wed. She alleged that he followed her back and forth between Los Angeles, Santa Barbara and San Francisco for months, urging her to marry him, and that finally on June 10, 1911, in Portland, whither he had pursued her, she finally consented to marry him.

Then, she told the jury sobbingly, his love after a time grew cold. He put off the wedding day from time to time and finally refused to marry her at all, she said.

Young Thompson admitted the intimacy, but denied having proposed marriage to the young widow.

Ten of the twelve jurymen signed the $50,000 verdict. Of the remaining two, one thought Mrs. Goodeve should have $20,000 and the other thought $26,000 would be right, they afterwards said.

Mrs. Goodeve sobbed softly in the courtroom while her attorney pictured her in his final argument today. She finally collapsed and was borne away.

CONTESTS UNGROUNDED.

*Fight Made by Roosevelt Men for Washington Delegation at Chicago Baseless, Says Ohio Man.*

[BY DIRECT WIRE TO THE TIMES.]

SPOKANE (Wash.) July 23.—[Exclusive Dispatch.] The contest brought by the Washington Roosevelt men at the Republican National Convention possessed no merit whatever, according to Arthur I. Vorys, who sat on the National Committee representing Ohio, and also in the convention as one of the delegates-at-large from the Buckeye State. Mr. Vorys is in Spokane attending the insurance commissioners' convention.

"Basing my statement on the King county case, the most frequently referred to by the Roosevelt men, I fail to see where Roosevelt had any claim to the Washington delegation," said Mr. Vorys today. "I remember the situation as presented to us well. The County Central Committee that called the primaries was not regularly constituted. Out of some 200 members 130 were strangers appointed by the chairman, Murphine. Even if the primary had been properly called, it was not conducted in accordance with the law of Washington, and there is no provision for a primary except by law. Furthermore, the fact that only 6000 people voted is proof that the primary was not a true test of sentiment.

"The tariff has been made the issue by Woodrow Wilson, who asserts that the tariff is at the bottom of the high cost of living problem," he continued. On that issue the Republican party will win. The business interests will be with the Republican party as against both Wilson and Roosevelt, and the same will be true in regard to the wage earner."

SERVE SELFISH INTERESTS.

*Dangers Confronting Proposed New Party Pointed Out by Member of Illinois Legislature.*

[BY DIRECT WIRE TO THE TIMES.]

CHICAGO BUREAU OF THE TIMES, July 23.—[Exclusive Dispatch.] That the new political party in Illinois is in danger of falling into the hands of persons with selfish interests to serve, and that the only result it threatens to accomplish is the defeat of the Republican party, is the opinion of Morton D. Hull, for six years a member of the lower house of the Legislature and Republican nominee for re-election.

"The trouble with the new party," said Mr. Hull today, "as it appears in embryo, at least in Illinois, is that while it comprises many zealous men of honest intentions, its leadership promises to fall into the hands of disappointed people whose motives are not those of service to the State, but to themselves.

"No better example of this can be had in this State than the case of W. Clyde Jones. He offered himself as a candidate for the Republican nomination for Governor, with the result that in the list of eight candidates he ran next to last. He is willing to go into any new party that promises to wreck the Republican party."

**Glacier Point Trail Now Open**

In the Yosemite Valley. Camping is fine. In planning your vacation, decide on visiting this wonder of the world. Valley representative at No. 605 South Spring street from 10 to 12 daily to give information and plan trip. SOUTHERN PACIFIC.

**Try Murine Eye Remedy for Red, Weak, Watery Eyes and Granulated Eyelids.**

Sacrifices.

# AMERICAN SPEED MANIA FATAL DECLARES EXPERT.

[BY FEDERAL (WIRELESS) LINE TO THE TIMES.]

CHICAGO BUREAU OF THE TIMES, July 23.—[Special Dispatch.] Four reasons were given this afternoon as the underlying case of the Burlington wreck which resulted in the loss of thirteen lives near Chicago a week ago. F. C. Rice, general inspector of traffic on the Burlington lines, testifying before the Coroner's jury summed up the causes as follows:

The speed mania of the American business man.

The public demand for speed.

Competition to meet the demand.

Fear of loss of business if the demand is not met.

Mr. Rice was called as an expert when the inquest had reached the stage of embodying in its finding recommendations to prevent similar disasters. In answer to the question of what caused the majority of the wrecks in the United States, he said:

"The speed mania of the American business man. Eighty per cent. of the wrecks are due to speed. The other 20 per cent. can be ascribed to the frailities of the human machine.

"The public demands speed. Competition compels us to meet the demand. The company that does not loses its business."

Mr. Rice declared that the block system of signals which are in use today have been in use twenty-three years, while railroad traveling and speed of trains have increased hundreds of per cent. during that time.

The jury, in its finding tonight, recommended that drastic action be taken to compel the railroads to use men in their signal towers instead of women. The efficiency of railroad operators was also commented upon adversely. Those held responsible for the wreck:

Mrs. Julia A. Wilcox, the semaphore operator at Western Springs, and former inmate of Dunning Insane Asylum.

Frank Woodworth, flagman of the overland limited.

George Bronson, engineer of the Omaha mail, who met death in the wreck.

The grand jury of Cook county was asked to institute criminal proceedings against Mrs. Wilcox and Frank Woodworth for their part of the tragedy.

Continuous.

# HIS POSITION IS SUSTAINED.

*Senator Works Buried With Complimentary Letters.*

*Writers Include Many Leading State Progressives.*

*Sentiments Expressed Would Be Interesting Reading.*

[By Federal (Wireless) Line to The Times.]

WASHINGTON BUREAU OF THE TIMES, July 23.—[Special Dispatch.] A flood of letters from California progressives has been pouring in on Senator John D. Works yesterday and today, elicited by the Senator's independent and fearless stand on the point of party organization.

The names to many of these letters would be recognized by every reader of The Times. The writers are among the most prominent progressives in Los Angeles, or in California, for that matter. What they say would make "mighty interesting reading" for Lissner, et al., but Senator Works has declined to make either text or signatures public. He admits, however, that the writers are singularly agreed on the unwisdom of establishing a third party. They declare their adherence to the Senator's idea that they can do more good for the cause by remaining within the party and seek to leaven it than by bolting and trying to build up a new party. What they say about Roosevelt and the "Bull Moose" movement would not please the political dictator of Sagamore Hill, the Senator says; and their opinion of "rebaters" and Lissner requires some of the strongest adjectives known to Mr. Webster, to make it clear.

SPECIMEN EXPRESSIONS.

"I think I am behind no man in the progressiveness of my present ideas," writes one. And another says: "Your perfectly truthful statement of the case meets my unqualified approval." Then they both proceed to tear the Pooh Bahs of the progressive movement in Los Angeles to tatters.

But while the Senator was willing to hint mildly at the nature of his big batch of letters, he was firm in declining to let the public enjoy their contents.

"I knew they would make good reading," said he, "but I have declined not to give out anything for publication. You may say, however, that most of the writers are very well-known progressives of Los Angeles. I think only one adverse comment has been received today in all the mail I have had. The signer of this letter is a man unknown to me. The letters are from various places, mostly from Los Angeles."

Speaking of the manner in which the bomb exploded by him has affected the public, the Senator said it was highly amusing. He is receiving much praise from quarters whence he had not expected it, and some of those who had posed as his best friends have roundly condemned him. But he is unmoved, even though diverted.

He is as fully convinced that he pursued the right course now as he was when he wrote the statement which aroused all the excitement.

VIEWS ARE UNCHANGED.

"My views are unchanged," remarked the Senator. "What I said was the simple truth, and no degree of criticism or abuse can change the facts one iota."

The following from Los Angeles was among today's sheaf of telegrams received by Senator Works:

"Hon. John D. Works,
"United States Senator,
"Washington, D. C.

"We congratulate you on the fair and able stand which you have taken against the theft of the California electoral vote. We denounce the impudent demand of the proposed leaders of this State's political rights that you resign. We urge you to stand pat, and assure you of our support.

[Signed]

"J. A. Graves,
"W. C. Patterson,
"C. A. Canfield,
"Norman Bridge,
"O. D. Bennett,
"D. C. Wallace, Jr.,
"Edmond Burke,
"Wilbert Morgrage,
"M. L. Blankenhorn,
"A. W. Redman,
"George L. Reynolds"

IMPEACHMENT AS A SCARECROW.

CONFESSES SHORTCOMINGS.

[New York World, July 23:] John Hanford's resignation from the United States District bench amounts to a confession of disqualification for the office. It is an admission that the impeachment inquiry has been resting solid ground.

President Jefferson, in effect, spoke of impeachment as the "hangman's crow of the Constitution" when the Senate acquitted Samuel Chase in the impeachment trial of 1804. John Hanford's case proves that it had virtue, even then, and may be made a very living thing.

Conflicting.

# EXPLANATIONS ARE PUZZLING.

DEAD WOMAN'S FRIENDS ARE STILL MYSTIFIED.

*They Are Loath to Believe that Suicide Was Prompted by Illness. Widower Asserts She Was Suffering from a Form of Egotistical Insanity.*

Explanations of the death of Mrs. Myrtle Seager, wife of Dr. Howard Seager, put forth yesterday were as many and strange as the puzzling circumstances surrounding her suicide by chloroform poisoning. Her friends are loath to believe that she killed herself because of illness. Dr. Seager says his wife drank the chloroform because she was ill and dispirited, and that she was a sufferer from a mild form of egotistical insanity.

Coroner Hartwell decided yesterday that the case did not call for an inquest or an autopsy and informed Undertaker Breese, who has charge of the body, that he will sign a death certificate today. Unless the Coroner changes his mind and decides to hold an inquest the funeral will be held at 4:30 o'clock this afternoon, and the remains will immediately be shipped to Ames, Iowa, the girlhood home of Mrs. Seager.

Dr. Seager left the home of his father at No. 413 Alexandria avenue early yesterday morning and did not return all day. Neither did he appear at his own home, No. 749 Berendo street. He appeared at the undertaking parlors only long enough to make arrangements for his wife's funeral, and then left for an automobile ride with his cousin. His friends said he was ill and suffering deeply from the effects of his wife's tragic death.

Some friends of Mrs. Seager are hinting at a mystery which had something to do with her suicide. They say she was apparently in the best health she had enjoyed for years when she left Sulphur Mountain Springs Sunday morning for her city home. She had been at the health resort a month with friends and came back with the avowed intention of returning to the resort as soon as she had transacted some business here. Her sudden suicide, therefore, came as a great shock to her friends who had been with her on the summer jaunt.

Mrs. Julia Carr, who resides in Pico Heights, and who was a bosom friend of Mrs. Seager, hurried to Los Angeles yesterday immediately after hearing of her death. Mrs. Carr's sister, who is still at the springs, and who was also a friend of Mrs. Seager, said last night over the long-distance telephone:

"Mrs. Seager left here apparently in the best of spirits and in good health. She had enjoyed her trip to the springs and declared that the rest had benefited her greatly. Her friends can hardly believe that she killed herself. She said before leaving that she had been sleeping better than she had for years and that she intended going to Los Angeles and transact some private business and would return about the end of the month."

Why Mrs. Seager killed herself within a few hours after reaching her home from the health resort is not understood by those who knew her. It is because of this that they say there must have been something on her mind other than her physical health.

Mrs. Carr's sister says Mrs. Seager was above the petty little jealousies that sometimes attack the wives of fashionable young physicians. However, she could advance no reason for Mrs. Seager's sudden determination to end her life.

Mrs. W. D. Wheatly of No. 743 Berendo street, who had been a next-door neighbor of Mrs. Seager the past two years, said that she had never heard Mrs. Seager complain of her health.

"When she went away she came over and bade me good-by and appeared to have her mind set on enjoying her vacation," said Mrs. Wheatly. "She was a bright, kind-hearted little woman, and at no time did I ever hear her complain of her nerves or of her health. I did not know she had returned home until a friend called me up and told me that she was dead. I was told that she had died of heart disease."

Late last night Dr. Seager was found in company with a relative. He declared that he had nothing further to add toward the clearing up of the mystery surrounding his wife's suicide other than what he had stated a few hours after her death.

Capt. Flammer of the detective bureau said yesterday that he would not investigate the death as long as the Coroner had expressed the intention of signing a death certificate.

**Theaters—Amusements—Entertainments.**

HAMBURGER'S MAJESTIC THEATER—Broadway, between 6th and 7th
*Tonight—This Week Only—Matinee Today*
KOLB & DILL and their big company of singers, dancers, comedians and beautiful girls in Victor Herbert's best musical play, "DREAM CITY"
Nights and MATINEES TODAY and SATURDAY, 25c to $1.50.
In Preparation: FRANK STAMMERS' New Musical Comedy, A PEEK O' PEORIA.

MOROSCO'S BURBANK THEATER—Main, between Second and Third. Matinees Tomorrow, Saturday and Sunday.
*9th Record-Breaking Week of Success*
Laurette Taylor and the Burbank company will offer for the ninth week, Hartley Manners' comedy triumph, "PEG O' MY HEART"
SEATS FOR THE 9TH CROWDED WEEK NOW SELLING FAST. GET YOURS NOW.

BELASCO THEATER—Main St., between 3rd and 4th. MATINEES TOMORROW, SAT and SUN.
*This Week—The Comedy Hit of the Century*
John Barrymore and the Belasco Co., offer Wm. Hodge's famous laughing success, "THE MAN FROM HOME"
With Mr. Barrymore in Mr. Hodge's original role. Regular Belasco prices.
To Follow—LEWIS S. STONE in Edward Childs Carpenter's new play, "THE TAMER OF ALBERTA."

EMPRESS THEATER—SULLIVAN AND CONSIDINE VAUDEVILLE
100 Minutes of REAL Vaudeville | 9 Big New Acts
Matinee Daily—10c-20c-30c—2 Shows Every Night

PANTAGES BROADWAY VAUDEVILLE—10c-20c-30c
*Matinee Daily 2:30—Nights, 7:10 and 9:00*
8 Big New Events
The Girl Who Swam The Golden Gate
HENRI KUBELIK
*The Famous Violinist*

SPRING STREET, Near Third—Phone A1191
Fischer's Lyceum
MAY BOLEY Is Back
BARGAIN MAT. WEDNESDAY. ALL SEATS 10c
FISCHER'S FOLLIES COMPANY in "An American Idea"
YOU CAN'T AFFORD TO MISS THIS SHOW.
Nights, 8:15. Mats. Sunday, Wednesday (Bargain 25c), Saturday. Prices 10c to 50c.
NEXT SUNDAY—May Boley's Farewell—"TILLIE'S NIGHTMARE."

BROADWAY, Between 6th and 7th—Phone Main 8430
Orpheum
THE STANDARD OF VAUDEVILLE
Coolest Spot in Town
THE ELLIOTT SAVONAS "The Palace of Orpheum"
FRANK KEENAN & CO. in "The Concealed Bed"
GRAHAM MOFFAT'S SCOTCH PLAYERS
BOUDINI BROS. Wizards of the Air
ED. WYNN & EDMUND BURSON "Jew and Gloom"
PRINCESS BAJAH
SALERNO The Unusual Violinist
KREMKA BROTHERS Acrobatic Comedy
World's News in Motion Views. Symphony Orchestra Concerts, 1 to 11 P.M.
Every Night at 8. 10c, 25c, 50c, 75c. Boxes $1. Matinee at 2 DAILY. 10c, 25c, 50c. Boxes 75c.

MASON OPERA HOUSE—Broadway, between First and Second. Klaw & Erlanger, Managers. W. T. Wyatt, Resident Manager.
Tonight and all week, with Saturday Matinee.
Special Matinee Today. Special Prices, 25c to $1.50.
"LOUISIANA LOU" With Original Company and BARNEY BERNARD
Cast includes SOPHIE TUCKER and sixty more comedians, singers, dancers of the greatest chorus yet seen in this city. Special Summer prices, 25c to $1.50. Seats now on sale. NEXT WEEK—The Alaska-Siberia Motion Pictures.

THE AUDITORIUM—FIFTH AND OLIVE STS.
CITY'S COOLEST THEATER—COOLED BY ICED AIR
SECOND AND LAST WEEK—THIS AFTERNOON 2:30
9000 FEET OF WONDERFUL NEW PICTURES OF
DELHI DURBAR—LONDON CORONATION
In motion and natural color. ADDED FEATURES—SANTA MONICA BOULEVARD, BROADWAY, LOS ANGELES, SHRINE WEEK, in Kinemacolor. Orchestra. Explanatory Lecture. PRICES: 25c, 50c; Boxes and Loges, 75c. All Seats Reserved.

CAWSTON OSTRICH FARM—South Pasadena
Visited by 100,000 people every year and pronounced the most interesting on the Coast. South Pasadena cars. Round-trip tickets 25c. Free admission—at P. E. Depot or city store, 315 So. Broadway



# Happenin

Smooth.

## HIGHWAYS FOR CALIFORNIA

*Commission Considers Ma Parts of State.*

*Links in Fresno and Sa Diego Counties First.*

*Difficult Bit of Road in Yo Basin to Be Built.*

[BY A. P. NIGHT WIRE TO THE TIMES.]

SACRAMENTO, July 23.—Many sections of the State received attention at the hands of the State Highway Commission at its July meeting today and all the work proposed was approved by the State engineering department advisory board at the session held this afternoon.

The commission adopted the survey for the proposed road across the Yolo Basin between Sacramento and Davisville, Yolo county; ordered a survey for the proposed road from Redding, Shasta county, to Colea, near the Oregon line, and adopted resolutions under which bids will be solicited for the construction of separate links in the big general routes through Stanislaus, Madera, Fresno, San Diego, Santa Clara and Merced counties, aggregating sixty-nine miles and estimated to cost about $400,000.

By adopting the survey already made across the Yolo Basin for the Sacramento-Davisville road, the commission practically goes on record as approving the construction of the highway and work will now be started preparing specifications and plans, which probably will be approved at the August meeting of the advisory board when bids will be called for.

This roadway is considered one of the most difficult pieces of work that will have to be handled by the commission, as the tules over which it will be constructed will necessitate embankments strong enough to withstand overflow waters from the Sacramento and in some places big trestles. The Davisville and other Yolo communities, with the Sacramento Chamber of Commerce, have been working for many months to obtain action on it by the highway authorities.

SURVEY ORDERED.

The discussion in Shasta county as to whether the McCloud or the Sacramento Canyon route should be used for the State highway extending north from Redding to the Oregon line, appears to be settled by the orders for a survey. This order calls for a survey from Redding up to the McCloud River, crossing the Sacramento at Antler and thence along the bank of the Sacramento to Dunsmuir, Sisson and stopping at Coles on the Oregon line.

The road will go through Redding, the Shasta people standing the expense of the bridge that will have to be built across the Sacramento at Reeds Ferry. This, it is understood, is an absolute condition and unless it be met by the Shastaites the road will not go through the county seat. The route ordered will avoid the expensive work of crossing the McCloud range, which was urged by some of the delegations from the northern part of the State.

LOCATION OF LINKS.

The roads for the construction of which bids will be called, are to be located as follows:

On general route No. 4, from Sacramento to Los Angeles via the San Joaquin Valley, 11.7 miles in Stanislaus county, from the Merced county line to a point one and one-half miles north of Ceres. Bituminized concrete. High estimate, $90,000.

On general route No. 4, seven miles in Madera county, from a point one mile south of Calife to the Merced county line. Bituminized concrete. High estimate, $56,000.

On general route No. 4, same as foregoing, ten miles in Madera county, from the Fresno county line to Madera City. Bituminized concrete. High estimate, $31,000.

On general route No. 4, same as foregoing, 9.5 miles in Fresno county, from Fresno city to the Madera county line. Bituminized concrete. High estimate, $78,000.

On general route No. 2, San Francisco to San Diego via Los Angeles, 3.4 miles, in San Diego county, from San Diego to Encinitas. Bituminized concrete. High estimate, $46,000.

On general route No. 4, Sacramento to Los Angeles via the San Joaquin Valley, ten miles in Merced county, from the north county line of Merced to Arena. Bituminized concrete. High estimate, $50,000.

On general route No. 2, from San Francisco to San Diego, via Los Angeles, the adoption of an existing roadway between Palo Alto and Santa Clara, in Santa Clara county, 12 miles long. This is to be repaired and made a part of the State highway system.

Besides approving this work submitted by the members of the State Highway Commission, the engineering department Advisory Board, approved the plans of State Engineer McClure for the construction of two new buildings at the Veterans' Home at Yountville, the aggregate cost of which will be $45000; approved the expenditure of $1500 in a plan to improve the water supply of the California Polytechnic School at San Luis Obispo; the survey of the grounds at the San Francisco State Normal School, and approved the granting of the contract for the McKinney-Tahoe road to W. A. Gillett of Los Angeles.

HOW AWES ALEUTS.

*Aleutians Refused to Get Excited Over Phonograph, but Wonder at Bicycles, First They Ever Saw.*

[BY DIRECT WIRE TO THE TIMES.]

SEATTLE (Wash.) July 23.—[Exclusive Dispatch.] When Harry G. Reeves arrived at Atka Island, far out in the Aleutian chain, to establish a government school, he had with him a bull and a cow, with which to inaugurate stock raising on the island, and a phonograph, with which he expected to astonish the natives.

The natives had never seen anything like either. They refused to get over the phonograph, which they regarded as a contraption such as a white man might naturally be expected to devise; while the cow and the bull, the first they had seen, were soul-inspiring objects of wonder and awe.

Reeves has been in the north two years and has come here to arrange

# Happenings on the Pacific Slope.

Smooth.

## HIGHWAYS FOR CALIFORNIA.

*Commission Considers Many Parts of State.*

*Links in Fresno and San Diego Counties First.*

*Difficult Bit of Road in Yolo Basin to Be Built.*

[BY A. P. NIGHT WIRE TO THE TIMES.]

SACRAMENTO, July 23.—Many sections of the State received attention at the hands of the State Highway Commission at its July meeting today and all the work proposed was approved by the State engineering department advisory board at the session held this afternoon.

The commission adopted the survey for the proposed road across the Yolo basin between Sacramento and Davisville, Yolo county; ordered a survey for the proposed road from Redding, Shasta county, to Colea, near the Oregon line, and adopted resolutions under which bids will be solicited for the construction of separate links in the big general routes through Stanislaus, Madera, Fresno, San Diego, Santa Clara and Merced counties, aggregating sixty-nine miles and estimated to cost about $400,000.

By adopting the survey already made across the Yolo Basin for the Sacramento-Davisville road, the commission practically goes on record as approving the construction of the latter and work will now be started preparing specifications and plans, which probably will be approved at the August meeting of the advisory board when bids will be called for.

This roadway is considered one of the most difficult pieces of work that will have to be handled by the commission, as the tules over which it will be constructed will necessitate embankments strong enough to withstand overflow waters from the Sacramento and in some places, trestles. The Davisville and other Yolo communities, with the Sacramento Chamber of Commerce, have been working for many months to obtain action on it by the highway authorities.

SURVEY ORDERED.

The discussion in Shasta county as to whether the McCloud or the Sacramento Canyon route should be used for the State highway extending north from Redding to the Oregon line, appears to be settled by the orders for a survey. This order calls for a survey from Redding up to the McCloud River, crossing the Sacramento at Kennett and thence along the bank of the Sacramento to Dunsmuir, Sisson and stopping at Colea on the Oregon line.

The road will go through Redding, the Shasta people standing the expense of the bridge that will have to be built across the Sacramento at Reds Ferry. This, it is understood, is in complete condition and unless it be built by the Shasta-ites the road will not go through the county seat. The route ordered will avoid the expensive work of crossing the McCloud River, which was urged by some of the delegations from the northern part of the State.

LOCATION OF LINES.

The roads for the construction of which bids will be called, are to be located as follows:

The general route No. 4, from Sacramento to Los Angeles via the San Joaquin Valley, 11.7 miles in Stanislaus county, from the Merced county line to a point one and one-half miles north of Ceres. Bituminized concrete. High estimate, $90,000.

The general route No. 4, seven miles in Madera county, from a point one mile south of Calfe to the Merced county line. Bituminized concrete. High estimate, $56,000.

The general route No. 4, same as above, ten miles in Madera county, from the Fresno county line to Madera City. Bituminized concrete. High estimate, $81,000.

The general route No. 4, same as above, 5.5 miles in Fresno county, from Fresno city to the Madera county line. Bituminized concrete. High estimate, $73,000.

The general route No. 2, San Francisco to San Diego via Los Angeles, 15 miles, in San Diego county, from San Diego to Encinitas. Bituminized concrete. High estimate, $86,000.

The general route No. 4, Sacramento to Los Angeles via the San Joaquin Valley, ten miles in Merced county, in the north county line of Merced to Ceres. Bituminized concrete. High estimate, $56,000.

The general route No. 2, from San Francisco to San Diego, via Los Angeles, the adoption of an existing road between Palo Alto and Santa Clara, in Santa Clara county, 12 miles long. This is to be repaired and made a part of the State highway system.

Nothing approving this work submitted by the members of the State Highway Commission, the engineering department Advisory Board, approved the plans of State Engineer McClure for the construction of two new buildings at the Veterans' Home at Yountville, the aggregate cost of which will be $150; approved the expenditure of $1500 in a plan to improve the water supply of the California Polytechnic School at San Luis Obispo; approved the survey of the grounds at the San Diego State Normal School, and favored the granting of the contract for the McKinney-Tahoe road to W. H. Elliott of Los Angeles.

## THE OWENS ALEUTS.

Visitors Refused to Get Excited Over Phonograph, but Wonder at Machine First They Ever Saw.

[BY DIRECT WIRE TO THE TIMES.]

SEATTLE (Wash.) July 23.—[Exclusive Dispatch.] When Harry G. Owens arrived at Atka Island, far down the Aleutian chain, to establish a government school, he had with him a phonograph and a cow, with which to interest stock raising on the island. The phonograph, with which he expected to astonish the natives, would have never seen anything like either. They refused to get excited over the phonograph, which they looked upon as a contraption such as a white man might naturally be expected to have; while the cow and calf, the first they had seen, were interesting objects of wonder and curiosity.

Owens was born in the north two years ago and came here to arrange a way for the natives to market their fox skins without giving all the profit to the traders.

While at Atka his first child was born to Mrs. Sellers in the midst of a terrific storm, and there was no woman to attend the mother. For nine months Sellers was compelled to keep in his house an Aleut boy who had committed murder, there being no jail where he could be confined until the revenue cutter arrived.

## BIG TRADE DEMANDS IT.

**Increased Lumber Business in Los Angeles Prompts Portland Company to Put on More Steamers.**

[BY DIRECT WIRE TO THE TIMES.]

PORTLAND (Or.) July 23.—[Exclusive Dispatch.] The E. J. Dodge Lumber Company will soon operate three steamers instead of one in regular service between Portland, Los Angeles and San Francisco, according to announcement made this morning by E. H. Dodge, local manager of the line.

The fleet will be made up of the Nordland, the Rochelle and the San Ramon. While the Rochelle, which was the Minnie E. Kelton, is owned by the Pacific Steamship Company, she will be operated by the Dodge interests.

A contract has just been let for building the third steamer, which will be christened the San Ramon. She will be built in the yards of Kruse and Banks, of Coos Bay. Her construction will be rushed and it is declared that she will be ready to go into commission by January 1.

Dodge says the San Ramon will have capacity for handling 1,000,000 feet of lumber and accommodations for sixty cabin passengers. Heavy increase in lumber trade with California ports, particularly Los Angeles and San Diego, is the cause of the prospective increased service.

## JUDGES LEAVE THE CASE.

**Counsel for Anti-Liquor Interest Draws Down on Himself Stinging Rebuke of Court at Madera.**

[BY A. P. NIGHT WIRE TO THE TIMES.]

MADERA (Cal.) July 23.—Superior Judges R. H. Latimer of Contra Costa, and W. M. Conley of Madera county, withdrew today from a hearing of the validity of votes cast at the recent liquor election held here on account of what they consider an attack on the integrity of Judge Latimer by Attorney A. M. Drew of Fresno, representing the Anti-saloon League. Drew said that anti-liquor interests would be prejudiced against Judge Latimer hearing the case, on account of the fact that he came from a "wet" county.

"I have never had my integrity questioned before," said Judge Latimer, "and I will leave this case where I found it." Judge Latimer had been invited to come to Madera county to sit in the case.

Judge Conley then took the bench, and in a brief address in which he severely arraigned Drew, refused to sit in the case. It was finally agreed to call in a Los Angeles judge to hear the case September 11.

## KIRK JAILED FOR TRIAL.

**I.W.W. Attorney of San Diego, Arrested for Neglecting Family, Can't Furnish Small Bail; In Cell.**

[By Federal (Wireless) Line to The Times.]

SAN FRANCISCO BUREAU OF THE TIMES, July 23. — [Special Dispatch.] Ernest D. Kirk, the San Diego lawyer, who played a prominent part in the I.W.W. troubles in San Diego, was arraigned before Police Judge Shortall today charged with neglecting to provide for his minor children. He was held to answer in the criminal branch of the Superior Court and bail was fixed at $2000 bonds or $500 cash. On failure to furnish either he was returned to a cell. Kirk was the attorney for the I.W.W. agitators following their campaign under the guise of a free-speech fight. He also acted for Emma Goldman and her manager after the anarchists were run out of San Diego.

## PRISON WANTS TEXT-BOOKS.

MAY AMEND STATE LAW.

[BY A. P. NIGHT WIRE TO THE TIMES.]

SACRAMENTO, July 23.—A brief letter from Warden James A. Johnston of Folsom penitentiary, received today by State Superintendent of Public Instruction Edward Hyatt, will start a movement which may result in an amendment to the State law governing the free distribution of State text-books to reform schools, orphan asylums and similar institutions, so that it will include the two State penitentiaries. Johnston's letter asked Hyatt for a supply of books for the classes which are held at Folsom for the convicts, but Hyatt had to answer his request by pointing out that the State law did not include the State prisons as recipients of free books. Johnston probably will get into communication with some of the State legislators for the purpose of having the law amended.

## EIGHT FILE PETITIONS.

TWO WOMEN FOR ASSEMBLY.

[BY A. P. NIGHT WIRE TO THE TIMES.]

SACRAMENTO, July 23.—Nomination petitions were filed today in the Secretary of State's office as follows: Charles W. Byrnes of San Rafael, Republican candidate for the Assembly from the Seventeenth District; Frank E. Woodley of Los Angeles, Republican candidate for the Assembly from the Sixty-fourth District; O. H. Cole of Madera City, Socialist candidate for the Assembly from the Forty-ninth District; A. W. Rulan of Santa Ana, Republican candidate for the Assembly from the Seventy-sixth District; Walter F. Lyon of San Francisco, Democratic candidate for the Assembly from the Twenty-eighth District; Helen Willsey all, Socialist candidate for the Assembly from the Twenty-seventh District; Lizzie Robe, Socialist candidate for the Assembly from the Twenty-fifth District.

## ALL CANNERIES RUNNING.

SALMON PACK WILL BE LARGE.

[BY A. P. NIGHT WIRE TO THE TIMES.]

SEATTLE, July 23.—All the canneries on Kodiak Island are packing salmon, and the run of fish was not affected by the shower of ashes from the eruption of Mt. Katmai. R. M. Semmes, a steamship agent, who has just returned from the north, says that all the streams are perfectly clear and a larger pack than last year is promised. Grass is pushing its way through the ashes and, although there will be no pasturage until next year, stockmen believe the island will be benefited by the fertilizing dust from the volcano.

**$25.00 to Lake Tahoe and Return.**

On sale daily from Southern California points until October 15. Return limit October 31. Many stopovers allowed. Trout fishing best in years. Spend your vacation at this delightful place, where you can find anything from "roughing it" to luxury. Southern Pacific.

Formality.

## CONCERN WILL BE DISSOLVED.

*California Sugar Refining Company Files Petition.*

*Sugar Trust Inquiry Under Way in San Francisco.*

*Depositions Are Taken for the Government Suit.*

[BY A. P. NIGHT WIRE TO THE TIMES.]

SAN FRANCISCO, July 23.—Application was made in the Superior Court here today for the dissolution of the California Sugar Refining Company, known as the Western branch of the sugar trust. The petition was filed by John D. Spreckels, as president, and A. B. Spreckels as vice-president.

Dissolution was determined upon by a unanimous vote of the stockholders of the company July 13. George A. Douglass joins in the application for dissolution.

The capitalization of the company, which was organized April 3, 1867, is given as $300,000. Three thousand shares, of the par value of $100 each, are outstanding. No reason for the dissolution is given in the application, and information regarding it was withheld by the company's attorneys.

MATTER OF FORM.

It was said tonight by officers of the company that the petition in dissolution was a formality only, and that the company had not been in operation for many years. The property formerly held in the name of the company, it is said, had since been absorbed by other interests, although the name of the company had been allowed to exist.

Taking of depositions in the Federal anti-trust suit against the American Sugar Refining Company began here today before Wilson B. Brice, special examiner. The following witnesses had been summoned:

WITNESSES CALLED.

William H. Hannan, Adolph B. Spreckels and Horace P. Howard of the Western Sugar Refining Company; Charles B. Jennings, sugar broker; Robert Rithel, George M. Rolph of the California and Hawaii Sugar Refining Company; Donald Y. Campbell, attorney; Joseph L. Howard, Alameda Sugar Company; Charles Sutro, banker; John A. Buck of the Honolulu Plantation Company; Barlow Ferguson, Louis Saroni, confectioner; Harvey D. Loveland, State Railroad Commissioner; Robert Oxnard, American Beet Sugar Company.

Assistant United States District Attorney G. H. Dorr of New York is conducting the inquiry.

The hearing was begun at 11:45 o'clock in the morning before Special United States Examiner Wilson B. Brice. In addition to Attorney Dorr, the government is represented by Assistant United States District-Attorney James R. Knapp of New York. Abel I. Smith later will join the counsel for the government.

Attorneys for the defendants are Frank Crawford and Maj. Douglas Campbell of New York, Peter Dunne of San Francisco, Maj. Richard Young of Salt Lake City and Charles W. Waterman of Denver.

ARTICLES ARE OFFERED.

In beginning the presentation of its case, the government offered in evidence the articles of incorporation of the American Sugar Refining Company, the Western Beet Sugar Company and eighteen other sugar corporations.

After the articles of incorporation of the various Coast defendants were introduced, Secretary W. H. Hannan, of the Western company, testified as to the local market for raw and refined sugar. He said the local refineries operate west of the Mississippi. It was brought out that the Spreckels interests have bought out the trust in the Western Refining Company, which will thus be unaffected by the outcome of the suit.

The examination of Hannan will continue tomorrow. He said on the stand today that he left the American company to take charge of the Western in 1899, and from that time he sent regular reports on market conditions to Henry Havemeyer until the latter's death.

WILL BE SENT EAST.

The evidence taken here will be returned to the Federal Southern District of New York, where the suit to dissolve the American company was filed.

Many depositions are on record, including one by Edmund C. Burr, who left the trust in 1889 to organize the Alameda company. Burr declared the western independent companies were cutting heavily into the eastern sugar business before the American bought stock in them.

After the inquiry here a hearing in connection with the Utah and Idaho companies involved will follow, either in Boise or Salt Lake City.

## ALMOST WITHIN GUNSHOT.

**Blues and Reds in Camp Only Three Miles Apart in Mimic Warfare in State of Washington.**

[BY A. P. NIGHT WIRE TO THE TIMES.]

HEADQUARTERS OF GEN. MARION P. MAUS, GATE (Wash.) July 23.—The outposts of the invading Red and the defending Blue armies were within three miles of each other tonight, but neither side realized how close it was to the other.

The main body of Reds is encamped at Elma. Two troops of the first cavalry, Reds, have taken a position far in advance of their base and are within three miles of the Blue outposts, one mile south of Gate.

The Second Infantry, National Guard of Washington, led the advance of the Blues today, and marched to Scatter Creek, where they camped for the night.

Blue posts were established at Mina, Rochester and Independence. Gate and Rochester are in possession of the Blues, and Elma, Oakville and Porter of the Reds.

The Reds stopped a Northern Pacific train near Elma today, but failed to find any Blues, and the Blues captured a train at Gate tonight, with like failure.

The health of the National Guardsmen continues good, although some of the men are complaining of sore feet.

## DIES OLDEST IN WORLD.

**Official Investigation Proves that Mexican Was 185 Years Old.**

[BY DIRECT WIRE TO THE TIMES.]

MANZANILLO (Mex.) July 23.—[Exclusive Dispatch.] An official investigation into the claim that Jose Calvario, who died a few days ago at Tuxpani, was 185 years old, has been made and it is fully established by church records that he was born in 1727.

During a period of more than seventy-five years before his death Calvario was known to the people of the town where he lived as being the oldest man in the world. He was active in getting about the streets until a few days before his death.

## MULE BELABORS AN AUTO.

**Batters Radiator and Tonneau as Machine Passes and Judge Driving Has to Seek Repair Shop.**

[BY DIRECT WIRE TO THE TIMES.]

CHEHALIS, (Wash.) July 23.—[Exclusive Dispatch.] While driving his newly purchased automobile to Centralia yesterday, Judge Rice, of the Superior Court, Mrs. Rice, and a woman friend had a combat with a government mule, the battle resulting disastrously to the car, which had to be towed back to Chehalis for repairs.

The mule showed its contempt for the court and the ladies in the party by blazing away with its heels as the car was passing. The automobile had not touched the mule, but the mule, which is employed in the army maneuvers in this territory, did touch the car, and in no gentle manner. The radiator afterwards looked like a battering ram had punched it. The tonneau was badly caved in and there was other damage.

The occupants of the car escaped injury. Judge Rice stopped the automobile when the fusillade began and he and the ladies scrambled out on the side opposite the point of attack.

## ARRAIGNED FOR MURDER.

ONE OF TRIO CONFESSES.

[BY A. P. NIGHT WIRE TO THE TIMES.]

REDDING, July 23.—William E. Clement, Marcus A. Griffith and Daniel Thompson, all accused of the murder of W. C. Landis, a Buckeye merchant, were arraigned here today before Judge Donnelly of Kennett, who set their preliminary examination for next Tuesday. Clement has confessed to his share in the murder, but although his confession also implicates Griffith and Thompson, there was no outward evidence today of ill feeling among them. Thompson and Griffith were cheerful and chatted gaily with the court officers.

## GRAFT INDICTMENTS STAND.

**San Francisco Judge Refuses to Dismiss Bill Against Telephone Official on State's Motion.**

[BY A. P. DAY WIRE TO THE TIMES.]

SAN FRANCISCO, July 23.—Superior Judge Lawlor refused today to dismiss the last remaining graft prosecution indictment, now standing against Louis Glass, former vice-president of the Pacific States Telephone and Telegraph Company. The District Attorney sought the dismissal of the indictment on the ground that several of the witnesses who previously testified against Glass were dead, and that the State had no grounds for a case.

Judge Lawlor, in his opinion, declared that Theodore V. Halsey, formerly a co-defendant with Glass, previously prevented from testifying on this account, was now available as a witness by reason of his acquittal of the charges against him and that he should be brought into court and made to testify.

Glass was convicted in the Superior Court but the case was remanded for a second trial by the Supreme Court, which held, on appeal, that the lower court had erred in instructing the jury.

**Glacier Point Trail Now Open**

in the Yosemite Valley. Camping is fine. In planning your vacation, decide on visiting this wonder of the world. Valley representative at No. 600 South Spring street, from 10 to 12 daily, to give information and plan trip. SOUTHERN PACIFIC.

"BURKE'S Dry Gin—is the finest dry gin imported—absolutely pure."

You'll Walk Away From Us

with considerable satisfaction in your heart and on your back when we have made you up one of our stylish Summer Suits. They never fail to please our patrons because they fit well and smartly, always retaining their shape, and they give you good wear. Our styles are noticeable on the street, and they are the envy of our competitors.

Shields & Orr

Importers

201-205 Delta Building,
426 S. Spring St.

Life's Seamy Side.

## BRINGS POLICE INTO SCANDAL.

*Chinese Memorandum Accuses San Francisco Force.*

*"Chief of Police Wants Some Black Silk," It Reads.*

*"Black Silk" Means "Graft," Says Federal Official.*

[BY A. P. NIGHT WIRE TO THE TIMES.]

SAN FRANCISCO, July 23.—The discovery of an entry in a memorandum book belonging to Ng Fook, a Chinese placed on trial on a charge of forgery here yesterday, has unearthed a police scandal reaching back to the regime of former Chief of Police Martin, and which, it is said, may involve numerous officials in the police department.

The entry, written in Chinese characters by Ng Fook, reads as follows: "The Chief of Police demands some black silk, much or little. Send it on from Chinatown and it will be all right."

On the same page was written in English, "Joe P. Maloney, police officer, Central Station, San Francisco, Cal." Maloney was one of a number of policemen assigned for special duty in Chinatown in February, 1910, a short time before the gambling expose which led to the resignation of Chief Martin, a McCarthy appointee.

MEANS MUCH MONEY.

According to Dr. John E. Gardner of the Federal Immigration Service, who made an official translation of the entry, "Black silk" is a Chinese slang phrase for hush money.

The memorandum book containing the entry was introduced in evidence by Attorney Greeley, representing Ng Fook, the attorney apparently believing the notation referred to a conversation between his client and Maloney regarding a civil service examination. Theodore Kytka, handwriting expert, having examined it in a study of Ng Fook's signature, after the book had been seized by the police when the Chinese was arrested. Greeley was trapped into offering it as evidence.

Ng Fook is a member of a wealthy Chinese family and a son of Wong You, a notorious Chinese who has been accused of opium smuggling. Maloney still is on the police force.

Wednesday, the Second Day of the Semi-Annual

$2 Pants Sale

Including $2.50 to $3.50 Values

—Over 1500 pairs men's pants have been assembled for this twice-a-year event.
—Styles and sizes for men and young men.
—Neat patterns in brown, tan and gray shades. Medium and light weight.
—Included are 250 pairs Corduroys in Peg-Top styles—Light Tan.
—Made with cuffs at bottom.
—This $2.00 Pants Sale is notable for the values presented.

ARTHUR LETTS Broadway Dep't Store

HOME 10571. BDWY 4944. BROADWAY COR. 4TH. L.A.

Your Financial Opportunity

The Standard Building-Investment Company —a new corporation with vital new features that assure genuine cooperation in a definite unequivocal way offers small blocks of its

Stock at the Introductory Price of 20c Per Share

This is a genuine opportunity. The company is ably and conservatively managed—has good assets—and is already actively engaged in home building operations on its own tracts. The new co-operative features which have attracted wide and favorable attention are as follows:

Any purchaser of stock in this company may, at any time, transfer his stock to the purchase of any of the company's homes—at the same time receiving full advantage of all value increase in stock.

Any purchaser of a home from this company may, at any time, apply his cash equity in the home to the purchase of the company's stock—thereby giving him absolute protection from loss of his equity, if he happens to bad luck.

Los Angeles is today face to face with her greatest developments. We invite you to associate yourself with us and enjoy the certain profits of supplying homes to the increasing thousands coming to our city. We invite the most searching investigation of our record and our methods.

THE PRICE OF STOCK MUST SOON ADVANCE.

STANDARD BUILDING INVESTMENT CO.
339 So. Hill St.

$10 Will Obtain an Actual Interest For You in The New Federation Building

The New Home of the Federation of State Societies.

This building will occupy a corner near Eighth and Spring Streets, (central business location), and will be constructed of steel frame or re-inforced concrete; 10 stories and basement. The demand for offices has been very heavy. The property will be purchased and the building erected with the money derived from the stock sales.

A Limited Amount of Stock Now Being Offered at Par---$10 the Share

Absolute safety owing to the rapidly increasing value of Los Angeles business property. Managed by highest type of the city's business men. Subscriptions received for any amount of stock. $10 a share, 10 per cent down, 10 per cent monthly. This investment, conservatively estimated, should pay nearly 10 per cent PER ANNUM.

Send in Your Subscription or Apply for Further Information at Once.

Federated States Building Co.

M. M. DAVISON, Fiscal Agent.

316-18 Trust and Savings Building

A2992 Main 889

Some Hot Weather Lunch Accessories in Feagans Silver.

Lettuce forks, Tomato servers, Cucumber forks, Dressing spoons, Tea spoons, Chocolate spoons, Lobster picks, Bouillon spoons, Ice Cream forks, Pastry forks, Iced-tea spoons, Individual Asparagus tongs, Corn holders.

Upon receipt of satisfactory references, Feagans and Company will send on approval, selections from their exclusive stocks to any part of the United States.

FEAGANS & COMPANY
Exclusive Jewelers and Society Stationers
218 W. Fifth Street
Alexandria Hotel Bldg.

No More Ice Bills

The NO ICE REFRIGERATOR will make more money than the Fireless Cooker. It's a real Utility. Stock now selling to build new factory. Call or write for literature.

1005 Broadway Central Building.

DR. COLEGROVE, Dentist

452½ South Broadway, Corner Fifth, Over the Bank.

Our New Store abounds with beautiful new things. Come in.

Beeman & Hendee 351-353 So. Broadway

HOFFMAN'S MILLINERY

425 SOUTH BROADWAY

Washington.

# PERCY OPPOSED TO FREE TOLLS.

*Mississippi Senator Reveals Views on Panama Canal.*

*Says Nation Must Stand by Hay-Pauncefote Pact.*

*Declares United States Can Not Favor Its Ships.*

[BY A. P. NIGHT WIRE TO THE TIMES.]

WASHINGTON, July 23.—"I do not believe we should give free tolls through the Panama Canal to our shipping, either coastwise or international," said Senator Percy of Mississippi, in a speech today in the Senate. Neither does he believe the Hay-Pauncefote treaty with Great Britain permits the United States to discriminate against foreign shipping in the interest of American commerce.

Senator Percy said the United States undoubtedly had made a "hard bargain" in the Hay-Pauncefote treaty, but that the sense of national responsibility should prevent this country from breaking its contract. Great Britain had given up certain rights under the Clayton-Bulwer treaty, and without such action the United States would have been unable to build the canal.

BRISTOW'S RETORT.

Senator Bristow retorted that the Clayton-Bulwer treaty always had been violated by Great Britain and practically had ceased to be opertive before the Hay-Pauncefote treaty was made.

Mr. Percy contended there could be no abrogation of the present treaty even if The Hague Court should pass upon it.

Senator Cummins said he believed the case could never properly be submitted to The Hague.

'It would not be possible to get a fair and unbiased court," said he. "I would as soon submit the case to Great Britain alone."

Senator Percy declared he believed a fair trial could be had. If a small community of intérest among nations made it impossible to secure unbiased international courts we might well pause in the development of our international relations.

NEUTRALITY GUARANTEED.

Senator Percy argued that the neutrality of the canal had been guaranteed by the United States in return for Great Britain's surrender of her protest rights against its fortification. The United States could not in fairness under the British treaty, therefore, claim the right to favor its own ships. If such a provision had been made a part of the treaty it would have been instantly rejected by Great Britain.

"It has been said we cannot get a fair trial at The Hague," said Senator Percy. "If we were to present to any court the claim that we were entitled to the privileges under the treaty, we could not escape the charge on the part of all nations that we were making a disreputable attempt to evade our just obligations."

Senator Percy thought the United States enjoyed practically no privilege under the Hay-Pauncefote treaty which it was not bound to share with the world.

CHRISTENED "BULL MOOSE."

NAME GOES IN THE RECORD.

[By Federal (Wireless) Line to The Times.]

WASHINGTON BUREAU OF THE TIMES, July 23.—[Special Dispatch.] With formality, the Bull Moose party received its official christening in the Senate today and will make its appearance as such in the Congressional Record. Heretofore references to the third party have been vague. It has been spoken of as a popular outcry, rather than a political entity. While the Senate was discussing the tariff board, during the consideration of the sundry civil bill, it was brought to light that a chemical expert had been employed tomake two reports in connection with chemical bills proposed in the Senate at the last session of Congress, one of which was used to show the inaccuracy of the other. "It appears," said Senator Borah, "that this man has been employed to formulate a Democratic bill and a Republican bill. Perhaps he might be prevailed upon to make a bill for the Bull Moose party." As the Bull Moose party, therefore, the new political organization will make its appearance in the official organ of the chamber.

ENTERTAINED BY FALLIERES.

**President Fallieres Gives Luncheon in Honor of Prince of Wales, Who Is Just Leaving Paris.**

[BY CABLE AND A. P. TO THE TIMES.]

PARIS, July 23.—President Fallieres gave a luncheon today at the Palace of the Elysee, in honor of the Prince of Wales, who is about to return to England after a sojourn of over three months with the Marquis and Marquise of Breteuil, the latter formerly Miss Lita Gardner of New York.

Mme. Fallieres presented the Prince with the insignia of the Grand Cross of the Legion of Honor.

Old Rites Revived.

# WILL BE WEDDED AMID SPLENDOR.

HAWAIIAN HEIRESS TO BECOME BRIDE OF VIRGINIAN.

**Ancient Kanaka Wedding Feast to Be Observed on Young Woman's Vast Estate—Preparations Have Been Under Way for Weeks—Carnival Will Begin Today.**

[BY CABLE AND A. P. TO THE TIMES.]

HONOLULU, July 23.—In a setting of barbaric splendor, marked by a revival of the old Kanaka wedding feast, Thelma Kahiluonapaopiilani Parker will be married on her estate near here July 25 to Henry Gaillard Smart, the son of a Virginia clergyman. Preparations for the wedding have been under way for weeks on the vast Parker estate which Miss Parker inherited from her grandmother, and every known resource of the old feudal days in providing luxurious entertainments will be revived.

Henry Gaillard Smart of Boydton, Virginia, met Miss Parker on the steamship Korea, last December, when he was en route to Hawaii to begin a business career on the islands. Miss Parker, who is known in San Francisco society, was just out of finishing school and the romance began before the boat reached Honolulu.

The young heiress came of age a few weeks ago and her birthday was celebrated by a carnival of sports on her island principality. At the same time her estate, consisting of land and cattle valued at many millions, was divided, one-fourth being deeded to her mother, Mrs. Frederick Knight, and one-fourth being set aside for a charity fund.

A crowd of guests left July 16 for the Parker estate and others are following daily. The native feast of the luau will begin tomorrow. It will be served in the open with all the old-time Hawaiian delicacies. Carnivals of outdoor sports, consisting of feats of horsemanship and unique Hawaiian pastimes, have been in progress for the past week.

Miss Harriet Bradford of San Francisco will be maid of honor. The bridesmaids will be Miss Aileen Maguire and Miss Charlotte Dowsett. The best man will be Robert McCorriston. The bride will be given away by her mother.

Mansions are being built for the bridal couple in Honolulu and San Francisco.

CONCESSIONS TO ALBANIANS.

**New Turkish Cabinet Celebrates Anniversary of Constitution's Birth by Suspending Hostilities.**

[BY CABLE AND A. P. TO THE TIMES.]

CONSTANTINOPLE, July 23.—The new Turkish Cabinet Under Moukhtar Pasha, the Grand Vizier, celebrated today the anniversary of the day on which the Constitution was wrung from Abdul Hamid, the former Sultan, by inaugurating a new policy in Albania. Orders were issued to suspend all hostilities and the authorities were instructed to take every means of pacifying the rebel province, while the troops are to be withdrawn to the principal towns.

Two important dismissals of officials were announced today, those of Shehab Eddin Bey, the commandant of Constantinople, and of Edibe Bey, commandant-general of gendarmerie.

NEW CABINET COMPLETED.

**Turkish Minister of Foreign Affairs Advanced and Regarded as Likely to Become Grand Vizier.**

[BY CABLE AND A. P. TO THE TIMES.]

CONSTANTINOPLE, July 23.—The Cabinet has been completed by the appointment of minor officials and at the same time has been somewhat modified. Kiamil Pasha, who was named as Minister of Foreign Affairs, has been appointed president of the Council of State, Noradunghian Pasha assuming the foreign portfolio. This change is significant, as it is supposed to foreshadow the succession of Kiamil Pasha to the Grand Viziership.

The Cabinet yesterday decided to suspend the state of siege in Constantinople and dispatch a peace mission to Albania immediately.

When the Cabinet comes before the chamber tomorrow a bitter struggle between the rival parties is expected. The Military League demands the dissolution of the chamber, which it is contended is packed with nominees of the Committee of Union and Progress.

The new ministry is regarded as a peace cabinet of a provisional character, being composed of experienced statesmen, fairly balanced between opposing parties. It may succeed in guiding the country through a difficult period, but it is evident for the moment that the Military League has the upper hand.

The Grand Vizier is regarded as a supporter of the Committee of Union and Progress, but Kiamil Pasha is a strong opponent and the Military League threatens to enforce its demands, if necessary, by a march of the army from Monastir, Saloniki and Uskup, supported by the Albanian insurgents, on Constantinople.

PRESIDENT NAMES COINER.

**His Nomination for United States Attorney for Western Washington District Sent to Senate.**

[BY A. P. NIGHT WIRE TO THE TIMES.]

WASHINGTON, July 23.—The nomination of Beverly W. Coiner of Tacoma, to be United States Attorney for the western district of Washington, was sent to the Senate today by President Taft. Coiner is to succeed Elmer E. Todd, resigned.

OPPOSED BY ROOSEVELTERS.

[BY A. P. NIGHT WIRE TO THE TIMES.]

SEATTLE, July 23.—Edgar C. Snyder, chairman of the Republican Campaign Committee, appointed by the Roosevelt State Convention at Aberdeen, sent a telegram to Senator Poindexter today urging him to oppose the confirmation of Beverly W. Coiner as United States Attorney for Western Washington. Coiner, as chairman of the Republican State Central Committee, presided over the committee meeting at Aberdeen which refused credentials to the Roosevelt delegates from King county, thus bringing about two conventions and a contest at Chicago.

ADMITS MANY FORGERIES.

**Man Arrested in Oakland Claims to Be Heir to a Quarter Million and Tells of Criminal Trail.**

[BY A. P. NIGHT WIRE TO THE TIMES.]

OAKLAND, July 23.—In a confession made today to Captain of Detectives Peterson, Carl H. Westcott, alias John F. Stewart, who acknowledges having forged many small checks in cities along the Coast, surprised his hearers by telling them that he is the heir to $250,000. He says that the money, left to him by his grandfather, is being held in trust by his father, who is in Florida.

Westcott says he began a criminal career several years ago and was forced to leave his father's home. Since then he has been arrested several times, having served four years in the penitentiary at Stillwater, Minn., for forgery. He was released in 1909, went to Detroit and was arrested again on another charge of forgery. At St. Joseph, Mo., he was arrested again on a similar count and jumped his bail. He was arrested Saturday in Oakland while visiting his partner, Isadore Schul, in the Alameda County Jail. Since last April the two young men have obtained $6000 on bad checks, the police estimate.

RESUME TRANSGRESSIONS.

**Five Youthful Offenders Who Have Served in Reform Schools Plead Guilty to Charge of Burglary.**

[BY A. P. NIGHT WIRE TO THE TIMES.]

SACRAMENTO, July 23.—Today in Judge Hughes's department of the Superior Court was a field day for offenders who had graduated from State reformatories, and who upon their release, drifted back into the error of their ways. Five pleaded guilty to burglary.

James Salina and Harry Hayes, graduates from the Ione School of Industry, were sentenced to serve five years each at the San Quentin Prison.

Willis Goulg, who had been sent to the Whittier Reform School, near Los Angeles, got five years. James Riley, who had been an inmate of the Boys' and Girls' Aid Society's home in San Francisco, obtained a suspension of sentence. Frank Cummings was sentenced to serve eight years in the Folsom Prison.

# PITH OF THE DAY'S NEWS FROM THE MIDDLE WEST.

[BY DIRECT WIRE TO THE TIMES.]

CHICAGO BUREAU OF THE TIMES, July 23.—[Exclusive Dispatch.] Following heavy rains all morning, dense, sticky humidity settled upon the city, causing great discomfort down-State. A number of deaths from heat were reported and there was much suffering everywhere. The maximum temperature was 82 deg. and the minimum 66 deg. Southeast wind, four miles an hour. Other temperatures:

| | Max. | Min. |
|---|---|---|
| Alpena | 82 | 60 |
| Bismarck | 96 | 72 |
| Cairo | 82 | 66 |
| Cheyenne | 88 | 62 |
| Cincinnati | 88 | 68 |
| Cleveland | 74 | 62 |
| Concordia | 94 | 70 |
| Davenport | 98 | 76 |
| Denver | 76 | 54 |
| Des Moines | 84 | 70 |
| Detroit | 76 | 58 |
| Devil's Lake | 94 | 70 |
| Dodge City | 94 | 70 |
| Dubuque | 80 | 60 |
| Duluth | 88 | 72 |
| Escanaba | 86 | 44 |
| Grand Rapids | 82 | 66 |
| Green Bay | 86 | 66 |
| Helena | 86 | 50 |
| Huron | 96 | 78 |
| Indianapolis | 90 | 74 |
| Kansas City | 94 | 70 |
| Marquette | 90 | 78 |
| Memphis | 92 | 70 |
| Milwaukee | 90 | 74 |
| Omaha | 82 | 66 |
| St. Louis | 88 | 68 |
| St. Paul | 90 | 74 |
| Sault Ste. Marie | 96 | 70 |
| Springfield, Ill. | 94 | 70 |
| Springfield, Mo. | 90 | 74 |
| Wichita | 96 | 74 |

HAGGIN STILL IN HOSPITAL.

[BY A. P. DAY WIRE TO THE TIMES.]

LEXINGTON (Ky.) July 23.—It was learned today that James B. Haggin, the millionaire of California and New York, has not been discharged from the hospital in this city but still is confined there. His wife and her father, George Voorhies, also are confined in the same hospital. The attending physicians say Mr. Haggin is suffering from stomach trouble.

SWEDISH SINGERS OWN CITY.

[BY A. P. DAY WIRE TO THE TIMES.]

DULUTH (Minn.) July 23.—Members of the American Union of Swedish Singers are in possession of the city. More than 500 visiting members are attending the seventh biennial saengerfest. Omaha, Neb., is spoken of as the probable place for the meeting four years hence.

HIBERNIANS GIVE THOUSANDS.

[BY A. P. DAY WIRE TO THE TIMES.]

CHICAGO, July 23.—A gift of $38,000 was made to the Catholic Church Extension Society here last night by the Ancient Order of Hibernians and Ladies' Auxiliary. The women contributed $10,000 of the amount. Interest from the fund will be used to establish small churches throughout America.

WHO STOLE THIS AMULET?

[BY A. P. DAY WIRE TO THE TIMES.]

CHICAGO, July 23.—An amulet fashioned of gold in a far-off age to ward evil from a Pharaoh, today linked the past with the present in the Cook County Criminal Court, when the trial of John C. Hartzell began. Chicago dust holding finger prints of the person who stole the amulet from a case in the Haskell museum of the University of Chicago is depended on to convict Hartzell.

CAN'T FIND DEATH VAPORS.

[BY A. P. DAY WIRE TO THE TIMES.]

CENTRALIA (Ill.) July 22.—Poisonous gases and vegetable matter have no part in the "mystery" of the Ackerman "death farm" in Clinton county, according to a statement tonight by E. W. Shaw of the United States Geological Survey. Shaw has spent several days investigating conditions which were said to have lent mystery to numerous deaths on the farm. He said a careful examination of the vegetable life on the farm disclosed nothing of a deadly nature and that in spite of careful watching he had been unable to find any trace of the "mysterious" vapors which have been reported hovering over the place. "So far as vegetable life is concerned," he said, "there is nothing of a poisonous nature in the immediate vicinity of the farm. An examination of the water and minerals on the farm will now be made and if these do not reveal the mystery of the deaths, it will remain ever unsolved."

**$25.00 to Lake Tahoe and Return.**

On sale daily from Southern California points until October 31. Return limit October 31. Many stopovers allowed. Trout fishing best in years. Spend your vacation at this delightful place, where you can find anything from "roughing it" to luxury. Southern Pacific.

Los Angeles Hotels.

HOTEL ALEXANDRIA

Fire Proof.

5th and Spring Sts. Los Angeles.

THE CHRISTOPHER TEA ROOM

DAINTY AND ARTISTIC

Is Worth Seeing.

551 South Broadway.

Resorts.

Tallac, Lake Tahoe

Most delightful resort on Tahoe. Fine livery.

Two Pierce-Arrow cars daily between Tallac and Placerville over State road, via Placerville. The best and most scenic mountain road in America. Address LAWRENCE & COMSTOCK, Tallac, Cal.

Los Angeles Hotels.

Rampart Apts. G. E. Merrill, Mgr., West Sixth and Rampart streets. Between Westlake and Santee Parks. In the heart of the beautiful Westlake and Wilshire boulevard district. The Rampart is a new, modern, fire and sound proof building of concrete, finished in hardwood. Built-in buffets, marble and tile bath rooms with showers. Extra large clothes closets, perfect ventilating and steam heating systems.a Spacious living, dining, bedrooms, kitchens, perfectly equipped. Large balconies, sun parlors, hall and billiard rooms, roof garden, etc. Elegantly furnished, surrounded by home-like atmosphere. Rates, $60 to $125. No extra charge for telephones, gas, electricity or daily cleaning. Unexcelled service. Servants' quarters. The magnificence of the Rampart excels in every respect any apartment west of New York. The management invites your inspection.

Hotel Woodward Fireproof

A Centrally Located Modern Hotel; American and European Plan. Rates, American Plan, $2.00 per day and up. Rates, European Plan, $1.00 per day and up. Special weekly rates. Room with and without bath and in suite. FREE AUTO BUS MEETS ALL TRAINS. WOODWARD HOTEL CO., INC., 421 W. Eighth St., Los Angeles.

Huntley Apartments

1207 WEST THIRD STREET.

Ten minutes' walk from Third and Broadway or take Crown Hill car line. New concrete building. Two, three, four and five-room housekeeping apartments. Free garage, two cement tennis courts. MAIN 330; HOME 10168.

Golden Apartments Highest Class Apartment Hotel, More Comfort, Less expense than hotel life. Large, cool rooms, immense lobbies and public parlors, elevator, garage, magnificent grounds. 1150 West Seventh street. Bdwy. 5004; 60049. LOWEST SUMMER RATES.

HOTEL BERG APARTMENTS Cor. 8th and Figueroa sts., 912 W. 8th st. Walking distance. New and elegantly furnished two and three-room apartments, with single rooms. First-class in every detail. Summer rates. Every comfort. F6533.

Trebor Apts. 3550 W. SEVENTH ST. A house combining every modern convenience. Dressing rooms, sun parlor, billiards and pool, porches, beautiful lawns and pergolas. Furnished in mahogany and walnut. Hotel service if desired. Rates $45.00 to $150.00. Commonwealth cars to door.

IVINS Apartments Tenth & Figueroa Sts. Convenient to Shopping Center Fine modern furnished one and two-room apartments. Summer Rates.

Monteith Apartments 426 S. Fremont St. Strictly modern 2 and 3-room apartments. Large, cool rooms; automatic elevator. Walking distance to the city. L. MONTEITH, Owner and Proprietor. Phone, Bdwy. 5729. Special Summer Rates

Superb Routes of Travel.

ALL RATES INCLUDE BERTH AND MEALS.

The San Francisco and Portland S. S. Co. Steamship Beaver-Bear-Rose City

Passenger License 401 842 326

NEWEST MODERN COASTWISE STEAMERS.

For San Francisco, Astoria, Portland. Sailings July 12, 27; August 1, 6, 11, 16, 21, 26. $8.50 and $7.50 First Class, $6.50 Second Class, SAN FRANCISCO Excursion Rates to All Eastern Points

Pacific Mail Steamship Co.

S. S. Manchuria, S. S. Mongolia, S. S. Korea, S. S. Siberia. For Honolulu, Japan, China, Manila and Around the World Tours.

PANAMA LINE—SEE THE CANAL—LOW EXCURSION RATES.

Steamer CITY OF PARA, Passenger License 71, Aug. 17th. Steamer PENNSYLVANIA, Passenger License 65, Sept. 2nd, for South America, and New York. Steamers from San Francisco, for Mexico, Central America, Panama and New York, 3rd, 13th and 23rd of each month.

A. OTTINGER, Gen'l Agt. C. G. KRUEGER, Dist. Pass. Agt.

Phones—Home A1761, Sunset Main 1904. 517 South Spring St.

San Pedro Office, Fifth and Beacon Sts.

NO EXTRA CHARGE FOR BERTH OR MEALS.

Steamships GOVERNOR, carrying 300 passengers. PRESIDENT, carrying 300 passengers.

SAILING THURSDAYS

San Francisco $5.50 1st class. $4.50 2d class. Seattle or Tacoma $20.50 1st class. $15.50 2d class.

Steamship Queen carrying 327 passengers.

SAILING SUNDAYS

San Francisco $7.50 1st class $5.50 2d class Seattle or Tacoma $24.50 1st class $16.50 2d class

Through tickets to all points in United States or Canada via San Francisco, Seattle, Victoria or Vancouver.

San Diego Daylight Excursions every Wednesday and Saturday morning. $6.50 round trip, $3.50 one way. Finest of Service.

Ticket Office, 240 So. Spring St. Phones—Home A3254, Main 47.

GO EAST via Canadian Pacific

SAN FRANCISCO, MT. SHASTA, PORTLAND, TACOMA, SEATTLE, VICTORIA, VANCOUVER and the beautiful

CANADIAN ROCKIES

Six hundred miles of unrivaled mountain scenery. Liberal stopovers. For lowest fares and full information—

One-way Tickets Cost No More. Call or write A. A. POLHAMUS, Gen. Agt., Pass. Dept., 609 South Spring St., Los Angeles.

Go East via San Francisco, Portland, Tacoma, Seattle

MAGNIFICENT SCENERY—SUPERB SERVICE

IT COSTS NO MORE

J. W. PHALON, T. F. & P. Agent, 606 S. Spring St., Tel. Broadway 1316—Home F1364.

YELLOWSTONE PARK

Ticket Office, 120 West Sixth street. H. O. WILSON, General Agent.

City Restaurants.

Cafe Bristol The ventilation here has been worked out to perfection. The cafe is always cool and comfortable and delightful. Orchestra. FOURTH & SPRING.

Copper Kettle Tea Room 223 Mercantile Place, City

DELICIOUS LUNCHEONS and AFTERNOON TEA.

FISH DINNER and CHOWDER at our Ocean Park Branch, Cor. Paloma & Ocean Front.

Resorts.

OPENING

Sunset Inn

Santa Monica

SATURDAY AT NOON

PACIFIC ELECTRIC CARS PASS DOOR

IN MOTORING TO SUNSET INN TAKE SUNSET, WILSHIRE OR WASHINGTON BOULEVARD

Dinner Parties Solicited

SUNSET INN

OCEAN AND COLORADO AVE. SANTA MONICA, CAL.

G. H. SAPPER, Manager.

SPEND THE WEEK-END AT OUR CAMP.

Special leaves L. A. at 12:10 Saturday, returning Monday noon. ONLY $5.00, including BOARD, LODGING AND STAGE FARE FOR ROUND TRIP. Call, write or phone for details of the most UNIQUE RESORT IN THE STATE. SAN GABRIEL CAMPING CLUB, 323 Bryson Bldg., Cor. Second and Spring. Phone Main 7923

THE TIMES FREE INFORMATION BUREAU

617-619 South Spring Street

ADVERTISING COPY AND SUBSCRIPTIONS RECEIVED.

THE TIMES FREE INFORMATION AND RESORT BUREAU is for the accommodation and benefit of persons seeking interesting routes of travel, desirable hotels and resorts, recreation and recuperation at the seashore or in the mountains.

Particulars are furnished by competent attendants and by correspondence. It is the general public regarding rates and attractions of railroad and steamship lines, hotels and pleasure and health resorts. Photographs, descriptive circulars and transportation literature are kept on hand for inspection and distribution. Times readers can obtain here in a few minutes without the delay incident to writing for it, all the information necessary for a safe and enjoyable journey or vacation. This service is absolutely free.

PERSONS CONTEMPLATING VISITING LOS ANGELES ARE PRIVILEGED TO HAVE THEIR MAIL ADDRESSED TO THIS BUREAU.

Resorts.

Santa Catalina Island

THE IDEAL VACATION RESORT

CANVAS CITY AND ISLAND VILLA

CONCERTS BY THE FAMOUS SANTA CATALINA ISLAND MARINE BAND

Banning Co., Agents 334 Pacific Electric Bldg. Main 36—Home 36084.

New Arlington Hotel Santa Barbara

Absolutely Fireproof—Tourists' Headquarters—All Outside Rooms—Private Lavatories With All Rooms—Perpetual May Climate

E. P. DUNN, Lessee

Visit ye Pinecrest Resort

Among ye pines in the San Bernardino mountains, Cal.—Fine fishing—Auto Stage—Finely equipped Hotel, 50 House-keeping bungalows for rent, fully furnished. Garage, Grocery, Delicatessen. RATES—Cabins per day $2.50 per week $12.50. Hotel $2.50 per day. ADDRESS—C. N. BAYLIS, Agt., San Bernardino, Cal.

SPECIAL SUMMER RATES AT

HOTEL MOUNT WASHINGTON

Until October 1st, ten days for twenty dollars, including fare and delightful ride on incline cars. Elevation of almost 1000 feet. Pleasant evening cooling breezes. Splendid tennis court, music and frequent dancing parties. Accessible in 25 minutes by Garvanza and South Pasadena cars. 'Phones, 31227; East 3567. Write or phone for illustrated booklet. L. M. WOODWARD, Manager.

Oaks Mountain Resort

People who visit "Seven Oaks" once always want to go again. Many people spend their vacation here every summer. A vacation at "Seven Oaks" is worth while. Try it this summer.

Address "Manager Seven Oaks," Redlands, Cal. Full information at 334 South Spring Street.

Beverly Hills Hotel

This superb hotel is under the personal management of MRS. M. J. ANDERSON and is well known as the former managers of Hotel Hollywood. The new ideal summer resort of Southern California, situated midway between Los Angeles and Santa Monica. Main 8243; Sunset, Hollywood 4. BEVERLY HILLS, CAL.

RADIUM SULPHUR SPRINGS—Melrose Ave. and Gower St., Los Angeles.

TAKE BATHS IN LIQUID SUNSHINE. NATURAL MINERAL WATER SPARKLES AND FOAMS LIKE CHAMPAGNE. Drink the most radioactive natural curative mineral water. It purifies blood, keeps you young, revitalizes your whole body, NOT BATHS cure Rheumatism, Colitis, Poor Circulation, Neuritis, Stomach, Liver, Kidneys, Bladder, Blood, Bright's, Nervous and Female Troubles. Makes skin velvety, stops hair falling out. Physician in charge. Send for booklet. Water delivered. Melrose ave. cars on W. 7th st. direct to springs. Telephone Home 10168.

Thomas Tent City

Why not spend your vacation at Tent City, under shade of large trees, upon the banks of San Gabriel River? Within convenient distance of your business. Large dancing pavilion, plunge with fresh running water. City office 818 CONSOLIDATED REALTY BLDG. Phones A2417; Main 7618. Tents for rent $3 per week up.

Glenn Ranch Now open. 20 miles northeast of Redlands in Lytle Creek Canyon. Fine camping sites. Good trout fishing. Saddle horses and burros. Information and folders at Times Information Bureau, Pacific Electric Building, Los Angeles. Address DOUGLAS CHAMPION, Proprietor, Keenbrook, Cal.

S-T-R-A-I-N-'S C-A-M-P Mount Wilson

A week or month spent here is an assurance of rest and comfort. Los Angeles office, Mercantile Place. Phones: Bdwy. 1643, F4543, or 55 Pasadena. H. D. STRAIN, representative; F. B. ROSS, manager.

27th Annual Lawn Tennis Tournament JULY 29th TO AUGUST 4th.

HOTEL VIRGINIA

TENNIS COURTS LONG BEACH.

Phone now for reservations to Carl Stanley, Manager

Follows Camp Now open. Main fork of the San Gabriel River. Trout fishing last one stage from Azusa. $12 a week. Autos, horses or saddle animals. Literature and reservations at Times Information Bureau, Pacific Electric Building, Los Angeles, Bureau, or address E. M. FOLLOWS, Azusa. Either phone 42.

Forest Home A mile high. Accessible by auto. Trails to Greyback and Bernardino peaks. A rushing stream, wild canyons, forest trees. Rates $2 per day; $12 per week. Address FOREST HOME, U. S. P. O., store, phone, etc. Everything required for comfort found here. Tents for rent, light housekeeping. Finest resort and dining hall in Southern California. Trains to meet and respond. For information—Times, all Santa Fe agents and $5 other offices, or for illustrated circular, or phone Forest Home via Redlands.

Sulphur Mountain Springs Elevation 1000 feet. Pleasantly situated in the mountains, six miles from Santa Paula, county seat of Ventura County, and 60 miles from Los Angeles, and having plunge, medicinal waters, music, dancing and all the requirements found elsewhere. Room and board and housekeeping tents. SPECIAL RATES. Address for RATES. Literature Times Information and Southern Pacific Bureaus. Address J. MALOCHANSON, Mgr., Springs P. O., Ventura County, Cal.

Camp Bonita Formerly Scott's Camp. Picturesquely located at the mouth of San Gabriel and Cattle Canyons. Elevation 2000 feet. Rates $12.50 per week. TROUT FISHING IN THE CANYON. Tents with board $12.50 per week. Housekeeping tents, $5.00 and $9.00 per week. General store. Stages leave Azusa 9 a.m. Information at Times Information Bureau and Southern Pacific office, 326 W. Third St. Phones A3326, Main 326. HENRY WILLARD, Owner.

Keen Camp 5000 feet. Pines and Lake. Cool running water. Trout, deer, pigeons, quail and rabbits. Splendid hunting. Tennis court, billiards, large new dance hall. Excellent table, same chef. Saddle horses. Rates $2 per day, $12 per week. P. O. Housekeeping tents. Cottages or hotel accommodations. Apply or write to J. WALKER, Keen Camp P.O. Leave Santa Fe Depot, L. A., 9 a.m. Reach Keen Camp 1:30 p.m. Stage and arrive at camp 4 p.m.

Orchard Camp on the Mt. Wilson Trail, $4 miles from Los Angeles and 5 miles from Sierra Madre. Night's lodging, 50c. Camping sites. Completely furnished housekeeping, $5.00 to $8.00 per week. Grocery store, lunch counter. J. M. BEARD, Prop., Sierra Madre. Either Pacific Electric or Peck-Judah and Times Bureau of Information.

WHEELER'S HOT MINERAL SPRINGS. 52 miles from Los Angeles. Reached via Nordhoff and 7½ miles stage ride. Altitude 1440 feet. Shady mountain camp. Good fishing, good trails and saddle animals. Hot mineral water tub and shower baths. Trained masseurs in attendance for ladies and gentlemen. Cottage rooms, $7 per week. Tents $5 to $15 per week. Furnished tent cottages for housekeeping. WHEELER'S CAMP, Ventura County, camp on the Sespe River run in connection. Particulars at Times Bureau or Pacific Electric Co., or write Manager.

Rustic Camp In Piru Canyon, 1 miles north of Piru, Cal., which is 70 miles from Los Angeles on S.P.R.R. Cabins and tents for housekeeping. Bathhouses and washhouses new and artistic; sulphur water for baths. Fine walks, fishing, etc., good auto road, home cooking. $2.00 per week up. Rates $12.00 per week. Stage meets afternoon trains each way. Further particulars at Times Bureau, Pacific Electric Bldg., or Savings Bank, Peck-Judah, 622 S. Spring St., or F. H. Reichenbach, Piru, Cal.

Ye ALPINE TAVERN Hotel and Cottages Mt. Lowe

Remodeled and refurnished. Private baths and modern conveniences throughout. Rates reasonable. Meals a la carte at reasonable prices. No consumptives. Reservations may be made at Pacific Electric Information Bureau, 6th and Main. Sunset Main 8390. Home 10168.

Camp Rincon WEST FORK SAN GABRIEL CANYON. Daily stage 9:30 a.m. Specials by arrangement. Rates $2 per day up. Meals a la carte at reasonable prices. Dancing in the Pavilion. Boarding by the week. Cement Tennis Court and plunge. Dancing in the Pavilion. Boarding by the week. Saddle horses and burros. Either phone. CAMP RINCON, via Azusa, Cal. Or R. W. Briggs, address all Information Bureaus, Peck-Judah Co., 622 S. Spring St., or R. W. Briggs, Azusa, Cal. Mr. Briggs will be found Mondays and Tuesdays at 641 Stimson Bldg., Los Angeles. Phone A1475

WEDNESDAY MO

JU

BUSC

Which was
Columns o
a Parallel c
we are prep

*Please do not
sales extreme
unscrupulous
worthy of you*

CLERGY STA
AGAINST TI

[BY FEDERAL (WIRE

CHICAGO BUREAU OF T
TIMES, July 23.—[Special
patch.] "Clothes which reveal
'they half conceal" have been pl
under the ban of the society of
cago. Hereafter the stylemakers
be asked to design a dress loose
at the same time handsome.

Dr. Effie Lobdell, Mrs. J. L. Re
president of the Catholic Wom
League, Judge R. C. Bachus, Bi
Samuel Fallows and Rev. Cha
Bayard Mitchell, are the leaders
the fight against the tight dress.

"The tight fitting dress and bod
should be taken from women by
if necessary," said Dr. Lobdell, a w
known church and society club w
an. "Many women pattern th
gowns after the extreme style affec
by actresses. Such dresses are

GERMAN MENACE A MYTH.

Leader of National Liberal Pa
Says War Between His Country a
England Is Inconceivable.

[BY A. P. NIGHT WIRE TO THE TIMES

VANCOUVER (B. C.) July 23
"The German menace now occupy
so much attention is only a myth.
lief in its existence has been enco
aged by French Chauvinists or ult
patriots with the idea of embroili
Great Britain and Germany. I thi
that war between those two co
tries is inconceivable. It is unf
tunate that an element among t
British people misunderstand t
aims and asperations of my countr
men," Dr. Hermann Paasche, n
tional liberal leader and Vice-Pre
dent of the German Reichstag, a
today. Dr. Paasche and his wi
reached here by train and tomorro
will sail on the Empress of India f
the Orient.

"Of course the misunderstandin
as far as England is concerned, is d
to the increase of the German na
during recent years, a policy that
supported by the national Liber
party as warmly as it is by the co
servatives. The growth of our na
is a natural evolution in harmon
with the expansion and developme
of the German Empire. Today o
export trade has attained to almo
two-thirds that of Great Britain an
is growing by leaps and bounds. Ou
iron and steel production now
over 16,000,000 tons annually, o
double that of Great Britain. Unde
these circumstances we feel justifie
in protecting our seaports, lines o
communication and sea-bourne com
merce."

MOHAMMEDANS RAMPANT.

Powerful Force Joins Chinese Ban
dits and Overruns Sinkan Province
Terrorizing Inhabitants.

[By Atlantic Cable and by Wireless from
Chicago to The Times.]

PEKING, July 23.—[Special Dis
patch.] A large force of Moham
medans has joined the brigands in
Sinkan province and is terrorizing the
country. Gen. Hsiung dispatched 500
soldiers rom Yarkand against them.
but the detachment was defeated.
The general led a second force, which
was also defeated. Hsiung himself
being among the killed. It is official
ly reported that the Thibetans have
been defeated in several running en
gagements near Batang, in Szechuan
province.

It is reported that a plot was re
cently discovered to assassinate Gen.
Li Yuang Hung, a prominent repub
lican, and loot the concessions in
Hankow. Gen. Hsiung was offered
the vice-presidency if he would join
in the movement. He agreed, but im
mediately informed Li Yuang Hung,
and the conspiracy failed.

IT QUENCHES THIRST.

A little Horsford's Acid Phosphate in water, far more delicious and refreshing than lemonade.—[Adv.

"BURKE'S Dry Gin—Demand it in your Sazerac, Martini, etc."

# JUST A REMINDER

That the Greatest Price-Slashing Sale Ever Attempted in Los Angeles

# OPENS TODAY

## The Most Terrific Sacrifice of Modern Times

## BUSCH'S SALE OF THE TWOMBLY STOCK

Which was purchased at 42c on the dollar—and to be sold out at a very small profit—Mere Words and Columns of Figures Can Not Express to you the Thousands of Great Bargains to be had—A Sale Without a a Parallel or Precedent—A Rapid Fire Bargain Offering from Start to Finish—Our fiat has gone forth and we are prepared to offer you the bargains of a lifetime.

Mammoth Stock—Multitude of Bargains—Marvelous Values—Vigorous Underpricings

*Please do not compare this sale with the so-called sales extremely advertised and often resorted to by unscrupulous concerns. This is a bona fide sale worthy of your serious attention.*

BROADWAY BUSCH'S COR. SECOND

*The Busch stock needs no introduction to you and the Twombly stock is so generally recognized and conceded to be one of the finest in the West.*


Crusaders.

## CLERGY STARTS A FIGHT AGAINST TIGHT FIT DRESSES

[BY FEDERAL (WIRELESS) LINE TO THE TIMES.]

CHICAGO BUREAU OF THE TIMES, July 23.—[Special Dispatch.] "Clothes which reveal as well as half conceal" have been placed under the ban of the society of Chicago. Hereafter the stylemakers will be asked to design a dress loose and at the same time handsome.

Dr. Effie Lobdell, Mrs. J. L. Reilly, president of the Catholic Women's League, Judge R. C. Bachus, Bishop Samuel Fallows and Rev. Charles Bayard Mitchell, are the leaders in the fight against the tight dress.

"The tight fitting dress and bodices should be taken from women by law if necessary," said Dr. Lobdell, a well-known church and society club woman. "Many women pattern their gowns after the extreme style affected by actresses. Such dresses are extremely dangerous both to morals and health. It was dress that caused the murder of little Julia Conner in New York. The slayer blamed his act on the make-up of women."

"Women are becoming too frank in exposing themselves," says Bishop Fallowa. Rev. Hart and Bayard Mitchell, pastor of St. James Methodist Episcopal Church said that in striving to be fashionable, women expose themselves to indignities.

"I have heard men make remarks about women in too closely clinging gowns that would make them want to run home and hide their blushes," he said. "Many women who dress most extravagantly would be horrified if they knew the thoughts excited by their costumes. Women may not think their gowns immodest but men do. That is about all that needs be said."

### GERMAN MENACE A MYTH.

**Leader of National Liberal Party Says War Between His Country and England Is Inconceivable.**

[BY A. P. NIGHT WIRE TO THE TIMES.]

VANCOUVER (B. C.) July 23.—"The German menace now occupying so much attention is only a myth. Belief in its existence has been encouraged by French Chauvinists or ultra-patriots with the idea of embroiling Great Britain and Germany. I think that war between those two countries is inconceivable. It is unfortunate that an element among the British people misunderstand the aims and aspirations of my countrymen," Dr. Hermann Paasche, national liberal leader and Vice-President of the German Reichstag, said today. Dr. Paasche and his wife reached here by train and tomorrow will sail on the Empress of India for the Orient.

"Of course the misunderstanding, so far as England is concerned, is due to the increase of the German navy during recent years, a policy that is supported by the national Liberal party as warmly as it is by the conservatives. The growth of our navy is a natural evolution in harmony with the expansion and development of the German Empire. Today our export trade has attained to almost one-thirds that of Great Britain and is growing by leaps and bounds. Our iron and steel production now is over 16,000,000 tons annually, or double that of Great Britain. Under these circumstances we feel justified in protecting our seaports, lines of communication and sea-bourne commerce."

### MOHAMMEDANS RAMPANT.

**Powerful Force Joins Chinese Bandits and Overruns Sinkan Province. Terrorizing Inhabitants.**

[By Atlantic Cable and by Wireless from Chicago to The Times.]

PEKING, July 23.—[Special Dispatch.] A large force of Mohammedans has joined the brigands in Sinkan province and is terrorizing the country. Gen. Hsiung dispatched 500 soldiers from Yarkand against them, but the detachment was defeated. The general led a second force, which was also defeated. Hsiung himself is reported among the killed. It is officially reported that the Thibetans have been defeated in several running engagements near Batang, in Szechuan province.

It is reported that a plot was recently discovered to assassinate Gen. Li Yuang Hung, a prominent republican, and loot the concessions in Nanking. Gen. Hsiung was offered the vice-presidency if he would join in the movement. He agreed, but immediately informed Li Yuang Hung, and the conspiracy failed.

### IT QUENCHES THIRST.


A little Horsford's Acid Phosphate in water far more delicious and refreshing than lemonade.—[Adv.


### CARDINAL CELEBRATES.

**Gibbons is 78 Years Old and "Thanks God for Life Beyond Scriptural Span;" Is Optimist.**

[By Federal (Wireless) Line to The Times.]

BALTIMORE, July 23.—[Special Dispatch.] Cardinal Gibbons was 78 years old today. He spent his birthday quietly, receiving a few intimate friends and the principal dignitaries of the archdiocese after the celebration of mass in the oratory of the palace. Most of the day was taken up with answering messages of congratulation from all parts of the world.

"I thank God for giving me life beyond the scriptural span," said his eminence to one of those who called to congratulate him personally. "God has been good to me and good to America. I never felt more confident of the future of this, my country, than I do today."

The cardinal is feeling exceedingly well and looks forward with the zest of a boy to his annual vacation at Southampton, L. I. He is now completing his arrangements to go to this summer resort where he has spent many pleasant weeks from one year to another.

### THE THAW CASE CLOSED.

**Decision on his Application for Release from Insane Asylum will be made in a Month.**

[By Federal (Wireless) Line to The Times.]

NEW YORK BUREAU OF THE TIMES, July 23.—[Special Dispatch.] The case of Harry K. Thaw, slayer of Stanford White, who has been fighting through habeas corpus proceedings in White Plains to obtain his release from the state asylum for the criminal insane at Matteawan, was officially closed yesterday when William Travers Jerome submitted his brief. The decision will be handed down about the first of next month.

The brief proper contains ninety-eight bound pages, printed in large type. Accompanying it is a bound volume of 173 pages containing the exhibits.

In spite of its length the brief is a concise document. The prosecutor, after telling of the homicide and the facts leading up to it, shows that at his two homicide trials, Thaw put in a plea of insanity and was exonerated because the alienists and jury believed him to be a lunatic. He then adds:

"He now comes into court and contends that he is of sound mind and has been insane, even when he killed White; neither Thaw nor his counsel nor his experts claim in this proceeding that Thaw was insane and has recovered but the evidence given by them tends to support one contention—that he never was insane.

"It is respectfully submitted that a claim, so audacious and brazen as this can only be entertained upon evidence so overwhelmingly clear and satisfactory as to leave no reasonable doubt in the mind of any man that Thaw is sane."

### MAXIM HAS A NEW IDEA.

**He Means to Design a Cruiser That Can Sink a Dreadnought and Then Become a Submarine.**

[By Federal (Wireless) Line to The Times.]

DETROIT (Mich.) July 23.—[Special Dispatch.] Hudson Maxim, the inventor of engines of war, stated here yesterday that he is perfecting a design for a semi-submerged cruiser which he thinks will threw all dreadnoughts into the discard. It will be heavily-armed, but lightly armoured, and of high speed.

Maxim's design contemplates a cruiser that floats like any other ship until it goes into action, when it sinks until little is visible except its gun platform. He thinks it will be almost impossible to put such a craft out of action.

"I have come to believe that the best way to protect our swift, lightly-armed, heavily-gunned vessels is by using the water for submergence, making them mere floating semi-sked batteries," said Maxim.

### "SKINNEY" MADDEN DEAD.

**Man Who Directed the Slugging Sluggers in Chicago Labor-Union Wars Succumbs to Tuberculosis.**

[By Federal (Wireless) Line to The Times.]

CHICAGO BUREAU OF THE TIMES, July 23.—[Special Dispatch.] Martin B. ("Skinney") Madden, former czar and dictator of Chicago's labor world, died yesterday afternoon at Lake Village, Ill., where he had been living for the past year in a futile attempt to combat tuberculosis. Madden was the man who up to two years ago headed the Associated Building Trades Union, with a membership of more than 50,000, made up of affiliated lodges. He lodged bullets and slugshots in many a labor war and was one of the leading figures in the infamous "slugging" war waged between the union men up to a year ago. This battle centered between the steam fitters and union elevator constructors, and ended in the murder of Peter Gentleman in a cafe and Vincent Altman in a lodgeroom. Maurice Enright, one of Madden's greatest rivals, is serving a life sentence in Joliet for the crimes, and narrowly escaped the noose. The constant strain of the battle broke Madden's health, and a year ago he retired from the labor field. For the first time in years the labor men patched up their differences and peace was restored.


### Two Beauty Secrets For Summer Months

Hair requires frequent shampooing in summer because of the great amount of dust and soot in the air, and if you dissolve a teaspoonful of canthrox in a cup of hot water you will have ample mixture for a cleansing, invigorating and wonderfully satisfying shampoo. After using canthrox, the hair dries quickly and evenly, and will be ever so soft and brilliant even in the hottest weather. Then you can do your hair up in any style with little effort.

A spurmax lotion is ideal for hot weather, because it permits the pores to do their work properly, and when this is done pimples, blackheads, oiliness and fine lines vanish. To make, add 2 teaspoonfuls glycerine to ½ pint witch hazel (or hot water,) then put in 4 ounces spurmax. After the spurmax lotion is applied to the face it is invisible and imparts a youthful charm and tint to any complexion.

### Steamship Tickets

To Europe, Asia, Australia. All Lines. All Routes.

Cruises to the Mediterranean West Indies and Round the World.

THOS. COOK & SON
515 S. Spring St.
—Phones—
F3276; Main 4880.
Cook's Travelers' Checks good every where

# *Some Desmond Comfort Tips You'll Appreciate*

NOW is the time you have most need of a merchandise service that satisfies in the most minute particular, a service that puts at your command the newest and choicest summer novelties—all that is stylish and comfortable. Here and NOW is the supremely right time for you to test "the Desmond Way"—the way that stands for all that discriminating taste and tremendous buying ability can afford you in the way of quality and economy. Note these timely suggestions—consider carefully these reductions:

## *A Radical Clearance of Summer Suits*

### *Regular $18.00 Suits for Men*

in a wealth of patterns and shades—dark, medium or light. Suits that were built to fulfill the "Desmond" requirements, and Suits that we are proud of in every way. All sizes and models. While the lot lasts..... **$12**

### *Regular $25.00 and $30.00 Suits*

Here is a line of Suits any high-class store would be delighted to handle, so varied is the choice, so supreme the quality. Splendid hand-tailored, high-grade garments, in all the newest colors, including brown, tans, grays, shepherd checks and blues. All builds can be fitted. Only ..... **$17.50**

### *Delightfully Cool Pajamas*

Nothing more conducive to summer comfort than these lightweight, desirable Pajamas in soisette and madras. They spell refinement and discrimination and insure refreshing sleep these warm nights. Well made, and finished to give indefinite wear. A very big special these at

**$1.50 and $2**

## *"The Season's Biggest HAT SALE"*

—proclaimed so by the hundreds of enthusiastic buyers who have thronged the Hat Department since the first announcement of these extreme price reductions. Plenty of wear ahead for these hats—so buy TODAY, while selection is still broad and all sizes in every style available.

| *Panamas* | | *Straws* | |
|---|---|---|---|
| $12.00 values at | $8.50 | $5.00 values at | $3.50 |
| $8.00 values at | $4.35 | $4.00 values at | $2.75 |
| $6.00 values at | $2.95 | $3.50 values at | $2.00 |

*Bangkoks*

| | |
|---|---|
| $10.00 values at | $6.50 |
| $7.00 values at | $5.00 |
| $6.00 values at | $4.00 |

*Don't Forget That We Are Exclusive Agents for "Dunlap" Hats*

# Desmond's

"YOUR MONEY BACK WITHOUT A QUESTION"

SPRING ST. AT THIRD

### Steamships.

HAMBURG AMERICAN
Largest S.S. Co. in the World.
OVER 400 SHIPS 1,310,000 TONS

**Atlantic Service**
LONDON—PARIS—HAMBURG

*Hamburg ..... July 31, 10 a. m.
Kaiserin Aug. Vic. ... Aug. 1, 11 a. m.
President Grant. Aug. 8, 12 noon
Amerika ..... Aug. 15, 11 a. m.
*To Hamburg via Boulogne, second and third class.

**Two Ideal Cruises Around the World**

Inland Excursions and Side Trips.
13 DAYS IN JAPAN
18 DAYS IN INDIA

| From New York | From San Francisco |
|---|---|
| Oct. 19, 1912 | Feb. 6, 1913 |

By the S. S. CLEVELAND (17,000 Tons.)

Duration of Each Cruise 110 Days
**$650 and Up**

Including all necessary expenses aboard and ashore, railway, hotel, shore excursions, carriages, guides, fees, etc.

Write for booklet of any cruise.

HAMBURG-AMERICAN LINE
160 Powell Street, San Francisco, Cal., or German-American Savings Bank, Fourth and Spring Streets. Hugh B. Rice Co., associated with Security Trust and Savings Bank, Fifth and Spring Streets. Thos. Cook & Son, 515 South Spring St., and R.R. Agents and S.S. offices in Los Angeles.

CANADIAN PACIFIC
"Empresses of the Atlantic" and Other Steamships

MONTREAL, QUEBEC AND LIVERPOOL via the SCENIC ROUTE TO EUROPE. 1000 MILES ON THE ST. LAWRENCE RIVER AND LESS THAN 4 DAYS AT SEA. 2032 MILES PORT TO PORT. THE SHORTEST OCEAN PASSAGE.

| | |
|---|---|
| First Cabin | $82.50 and up |
| Second Cabin | $52.50 and up |
| One-Class Cabin (2nd class) | $50.00 and up |
| Third-Class | Lowest rates on request |

A. A. Polhamus, General Agent
600 S. Spring Street, Los Angeles, and all local agents.

—YOUR VACATION—

GRAND TRUNK SYSTEM

On the inland seas of the North Coast, one hundred miles of Alaskan Scenery. Visit New British Columbia, "The Anglers' Paradise," via Grand Trunk Pacific. New steel steamers, Prince George and Prince Rupert. Safest, finest and most luxurious ships in the North Pacific service, leave Seattle, midnight Wednesday and Sunday, for Vancouver, Prince Rupert, Stewart and Queen Charlotte Islands.

VIA THE INLAND ROUTE.

Rates and Literature at Railroad offices and [illegible] Department Security Trust and Savings Bank, Los Angeles.

AUSTRALIA AND NEW ZELAND
(Union Line of N. Z.)
VIA TAHITI AND WELLINGTON.

Direct through steamers sailing from San Francisco July 24, Aug. 21, and every 28 days to Tahiti, Rarotonga, Wellington and Sydney. The line to Isles of the South Seas. For reservation see Coupon Railroad Agents, or address Hind, Rolph & Co., Genl. Agts. Pacific Coast, 327 Market St., San Francisco; D. F. Robertson, [illegible] Savings Bank, 303-310 S. Broadway, Los Angeles.

Political.

# HOLD ROUNDUP OF BULL MOOSE.

*Leader of New York's Band Snorts His Challenge.*

*Meeting Is Not Attended by Many of the Notables.*

*Conservative Democrats Try to Abjure Tammany Hall.*

[By Federal (Wireless) Line to The Times.]

NEW YORK BUREAU OF THE TIMES, July 23.—[Special Dispatch.] The Bull Moose herd occupied the center of the political stage today. The colonel himself interpreted the call of the wild to the faithful of New York State, the provisional county chairman of the new party hurled defiance at the bosses of both the old parties, particularly Barnes and Murphy, and expressed the belief that not only would the State, but the nation, declare for the Bull Moose. "In fact," said the colonel, "I can see that the Bull Moose is a pretty vigorous animal. I am not going to make a speech.

"We are going to see to it," he continued, "that this new party is organized so that it will not be possible for any fifty-three men chosen four years before by politicians to announce that they stand superior to all the voters of a great State like California, and if that State has not chosen to shape its lines according to the will of the fifty-three individuals that State shall be disfranchised."

There were few men widely known in politics at the conference, but they were full of high hopes and enthusiasm and were positive that in the election so far as this State is concerned, it would be the Bull Moose first, the rest nowhere.

RENOUNCING TAMMANY.

Another new party meeting was held here today, this time a Democratic offshoot. The Conservative Committee of the New York State Democracy decided to run a State ticket of Democrats free from the taint of Tammany and Murphy.

The sponsors of the movement, headed by Senator Franklin D. Roosevelt, Senator Thomas C. Whitlock, T. M. Osborn and a hundred upState Democrats propose to provide a means by which independent Democrats, resentful of domination of State politics by Tammany Hall, may express their disapproval of the leadership of Charles F. Murphy and Gov. Dix. The movement plans to corral for Gov. Wilson those independents who might be induced to vote for Col. Roosevelt. It aims to dethrone Boss Murphy and destroy Tammany's control of the State patronage and it is opposed to the renomination of Gov. Dix.

DIX IS OBNOXIOUS.

Word had been communicated to the leaders of the Democracy by Senator Roosevelt that Gov. Wilson is not at all pleased with the prospects of Dix's nomination. Some of the Democracy go so far as to say he is emphatically displeased and that he has advised against the Governor's ambition.

The Wilson electors chosen by Tammany will be indorsed by the Democracy. Any other candidates chosen at the State convention acceptable to the independents and bearing the O. K. of Wilson will likewise receive the Democracy's indorsement. All other offices on the State, city and county tickets will be assigned either to out and out independent Democrats or in the event that a fusion agreement may be made with the Bull Moose party, the nominees for the different offices will be agreed upon in such trades as the leaders of both independent movements are able to make. Of course, the Democracy, according to plans announced by the leaders, is out to fight Tammany and Tammany-named delegates.

The regularly established Democrats and Republicans are taking things quietly. The work being done now is altogether preliminary and no active campaigning will be undertaken until the candidates have been formally notified. This does not apply to raising of campaign funds. Already both parties are busy on this line of work.

COLISEUM SEATS BEGGING.

**Only Two Hundred and Five Persons Have so far Engaged Hotel Room for Roosevelt Convention.**

[By Federal (Wireless) Line to The Times.]

CHICAGO BUREAU OF THE TIMES, July 23.—[Special Dispatch.] Chicago hotels are taking a yawning interest in the convention of the Roosevelt "Bull Moose" party, which has been called to meet in this city on August 5, so few have been the reservations for the week of the convention.

Leading downtown hotels reported today that only 205 persons interested in the convention have made reservations for rooms. According to the call for the gathering there are supposed to be 532 votes in the convention. In some States the votes will be split, so that the actual number of delegates will run above 600. Alternates will increase this number to 1200 on paper.

With the convention two weeks off, only one-sixth of the delegate strength is represented in hotel reservations.

A poll of the hotels shows these reservations: Congress, 130; Auditorium, 20; La Salle, 15; Great Northern, 20; Sherman, 20; Strafford, none; Blackstone, none; Palmer House, none; Grand Pacific, none.

The small number of hotel reservations has given a jolt to the plans of the Roosevelt managers to sell the Coliseum tickets to spectators. The managers figured that fully 4000 seats would be sold at $15 each to visitors and that an equal number would be sold to Chicagoans.

EDITORS ARE FOR TAFT.

**Ninety-nine Per Cent of Them in Indiana Said to Favor Regularity All Along Line.**

[BY DIRECT WIRE TO THE TIMES.]

INDIANAPOLIS, July 23.—[Exclusive Dispatch.] At a State conference today lasting four hours the Republican editors of Indiana as a body failed to go on record in a resolution against the formation of a third party, although Leo Fessler, president of the Editors Association, expressed the opinion tonight that ninety-nine per cent. of the Republican editors of Indiana will stand for the re-election of President Taft and for the election of the regular State Congressional Legislature and county tickets.

HADLEY DECLARES HIMSELF.

**Governor of Missouri Makes Known His Reason for Remaining Regular Republican in an Address.**

[BY DIRECT WIRE TO THE TIMES.]

PRINCETON (Ill.) July 23.—[Exclusive Dispatch.] Declaring the belief that there was no trickery or unfair method employed at the Chicago convention to nominate President Taft that the other side would not have employed if given the chance, H. S. Hadley, Republican Governor of Missouri, today made known here his reason for staying regular. He addressed a crowd of 5000 people at the Republican Day Round-up held in connection with the Bureau County Chautauqua. Representative politicians and candidates from all over the Sixth Congressional District gathered at the round-up here today.

In the number were Col. Fred H. Smith of Peoria, candidate for Congress, and Senator Hugh S. Magill. They were guests at a dinner given for Gov. Hadley at the American House. Among the candidates the third party State ticket edict was roundly condemned.

Anodyne.

# THIRD PARTY IS GREAT CURE-ALL.

COL. ROOSEVELT HOLDS IT UP AS UNIVERSAL PANACEA.

**Oyster Bay Man Delivers at New York First Address Heard from Him Since He Was Plowed Under in Chicago—Talks to National Progressive County Chairmen.**

[BY A. P. DAY WIRE TO THE TIMES.]

NEW YORK, July 23.—In his first speech since he returned from Chicago, Col. Roosevelt today set forth his reason for leading in the formation of a new party. His address was delivered at a meeting of the New York State county chairmen of the National Progressive party.

Col. Roosevelt did not intend to speak, he declared, but the chairmen would not be denied.

SEES RESPONSIBILITY.

"No man knows better than I," said Col. Roosevelt, "that enthusiasm and high principles cannot be effective without organization and work. A great responsibility rests on you men here who are undertaking the organization of a new party which is to stand four-squared to democracy, which is to be literally the party of the people.

"It will fight on live issues and not dead ones. It will embody a protest against the corruption in both of the old party machines. It will be a party into which ex-Democrats and ex-Republicans, without regard to their political past, are to come on an exact equality and to have each the same share in the party management.

BOSSES SENT TO REAR.

"When we get started it will be a party not only representing the people at election time, but will represent them in party management. We are going to see to it that it is organized so that it will be impossible for any fifty-three men, chosen four years before by politicians, to stand superior to all the voters of a great State like California, and that if that State has not shaped its laws according to a given call of fifty-three private men the State shall not be disfranchised.

"My own judgment is that Messrs. Barnes, Penrose, Guggenheim & Co. made a poor swap when they took two stolen delegates from California in place of the electoral vote of California. They were not contented with that. They swapped the electoral vote of Massachusetts for the vote of two delegates. I think it was as expensive a swap as ever made by political managers.

"No good will come if we merely substitute one set of bosses for another. There is nothing that the bosses of both parties wish so much as to see every decent man vote alternately for each with the vague idea that he is reducing the other.

GUARANTEED TO CURE.

"Now, no doubt Mr. Barnes and Mr. Murphy would like to have everything all the time, but they are perfectly willing each to take half instead of the whole. But we do not care anything about dividing the State equally between them. What we intend to do is to take it from both and we intend to take the nation from both. And, in this party we intend to build a government without and within the party on the lines of genuine popular rule and of social and industrial justice for farmer, wage earner, business man and professional man alike, to be achieved not through the boss, not through the indirect control of the party organization by special privilege, but to be achieved through genuine and not merely nominal rule of the people themselves."

The reports of the county chairmen all were highly optimistic and the colonel beamed with pleasure at various predictions of an overwhelming Roosevelt vote.

Announcement was made by Chairman Hotchkiss that a meeting of the delegates and alternates to the Chicago convention elected from the various Congressional districts in the State would be held in Buffalo on August 3, to elect two delegates and two alternates at large from this State to the convention. The delegates will stop off at that city on the way to their Chicago convention.

RELATIONSHIP IS DENIED.

**Descendant of Chief Justice Marshall Declares Gov. Marshall Is Not Member of Famous Family.**

[BY A. P. DAY WIRE TO THE TIMES.]

LOUISVILLE, (Ky.) July 23.—An assertion that Gov. Thomas R. Marshall of Indiana, Democratic nominee for the Vice-Presidency is a grandnephew of the famous Chief Justice John Marshall, is challenged here. Burwell K. Marshall, himself an attorney and a member of the family whose name the noted jurist honors, in a letter to the Courier Journal, published today, asks for a correction of what he describes as such a "misstatement."

"Gov. Marshall," reads the letter, "is neither a grand-nephew of Chief Justice Marshall nor is he connected with him, or the Marshall family of Virginia or Kentucky, which is related to Chief Justice Marshall in the remotests degree.

**Glacier Point Trail Now Open** in the Yosemite Valley. Camping is free. In planning your vacation, decide on visiting this wonder of the world. Valley representative at No. 600 South Spring street, from 10 to 12 daily, to give information and plan trip. SOUTHERN PACIFIC.

# SANTA MONICA CANYON

Offers You Today—

Ideal homesites at moderate prices—
Wonderful profit-making possibilities—
The glorious delights of a perfect beach—
Freedom from city restraint—
Health and strength through outdoor life—
The perfect enjoyment of Nature's beauties.

## Are You a Prophet?

Try your skill today. What will the great Santa Monica Bay region be in a few years? It is now a beehive of building and development activity. You cannot do otherwise than prophesy greater things for the future. The one unalterable and undeniable fact remains that with development there is profit somewhere along the line. The owners and subdividers get their legitimate profit, then comes the place where the early buyer fits in—the wise investor who sees into the future and buys early. Right now is the psychological time for you to buy a site in Santa Monica Canyon. It will be one of the best moves you will have ever made. **Read the handwriting on the wall.** It's plainly written on canyon walls. It says, "The law of supply and demand regulates values." The demand today is overwhelmingly strong for an ideal beach-canyon combination like this. But the supply of sites is small. You have waited till the right investment came along. It's Santa Monica Canyon. Now Buy—before too late.

## Enjoy a Day at the Beach

It's right at the mouth of the Canyon. Look over the sites at moderate prices and easy terms. No pioneering. Graded streets, cement sidewalks, curbs and stairways. Rustic bridges. Water, gas and electricity, telephone. School close by. Try the fine auto roads to the Canyon, or any one of the

## Four Car Lines

Regular cars leave Fourth and Hill street station for Santa Monica over the Short Line, Westgate Line, Sawtelle Line, and also on the New Air Line from Sixth and Main street station. Transfer at Santa Monica to Canyon car leaving Colorado street.

# L. D. LOOMIS CO.

General Agents

Los Angeles Office,
Room 421, Fourth Floor,
Wright & Callender Bldg.
Phones—Main 1676; F1614.

Santa Monica Office,
212 Oregon Avenue.
Phones—Sunset 506, Santa Monica;
Home 1271, Santa Monica.

SANTA MONICA LAND COMPANY
OWNERS, LOS ANGELES.

CASSATT-ADV.


TRY TO SHOW CONSPIRACY.

**Master in Russell Will Case in New England Refuses to Have California Claimant Interrupted.**

[BY A. P. NIGHT WIRE TO THE TIMES.]

CAMBRIDGE (Mass.) July 23.—An unsuccessful attempt to show conspiracy on the part of attorneys for the estate was made today by counsel for the man from Dickinson, N. D., who claims to be Daniel Blake Russell, son of the late Daniel Russell of Melrose. Counsel called to the attention of Gilbert A. A. Peavey, the master in the case, the fact that the Fresno, Cal., claimant while on the witness stand yesterday would not swear whether he had waived his rights to the estate before he was recognized by the Russell family as the missing son.

It was the desire of counsel that the testimony of "Fresno Dan" be interrupted while the master heard an examination of four lawyers for the State as to the truth or falsity of such a claim. The master denied the motion on the ground that it easily could be brought up at some future period in the hearing.

GERMAN CONVICTED AS SPY.

**Found Guilty by Scottish High Court at Edinburgh and Sentenced to Eight Months in Prison.**

[BY CABLE AND A. P. TO THE TIMES.]

EDINBURGH (Scotland) July 23.—Amgaard Karl Graves, a German, was found guilty today by the Scottish High Court on a charge of spying. He was sentenced to eight months imprisonment.

Notes regarding guns under construction in the British government arsenals and other incriminating documents were found in his possession.

FINAL STRETCH OF TRACK.

**Western Pacific to Reduce a Three Per cent. to One Per Cent. Grade at Arnold's Loop.**

[By Federal (Wireless) Line to The Times.]

NEW YORK BUREAU OF THE TIMES, July 23.—[Special Dispatch.] The Western Pacific has let a contract for the construction of the final nine and one-half miles of permanent trackage. It is over a stretch of territory, near Proctor, Nev., known as "Arnold's Loop." At the time of the construction of the Western Pacific line that part of it from a point four and one-half miles west of Proctor to Proctor, was constructed only as a temporary track and bore a 3 per cent. grade. With the additional money secured through a bond issue of the Denver and Rio Grande, the controlling road, a few months since, work on the loop was authorized.

"Arnold's Loop" will be a series of loops by which the present grade will be reduced to 1 per cent.

With the exception of the Proctor part of the line, the Western Pacific has a grade of 1 per cent. or less between Oakland and Salt Lake City.

FARMER'S WIFE SLAIN.

OKLAHOMA CITY (Okla.) July 23.—Mrs. Minnie Ralstin was found dead today in her home near Helena, Okla. Her throat was cut and her skull crushed. She was the wife of Meek Ralstin, a prosperous farmer. Ralstin and son were away from home at the time. Early this morning, Meek Ralstin, Jr., 18 years old, a stepson of Mrs. Ralstin, went to the home of a neighbor and said his stepmother had been murdered. He was in his night clothes. He said he heard her scream and then heard two men talking. One of them said: "Let's get the rest of them." Search for the persons Ralstin described has been fruitless.

SENATOR'S CLERK A SUICIDE.

WASHINGTON, July 23.—[By A. P. Day Wire.] Miles J. Rennick, formerly a clerk to Senator Guggenheim, killed himself in a hospital today by cutting veins in his throat with the glass dial of an alarm clock


**Motherhood**

The highest point of woman's happiness is reached only through motherhood, in the clasping of her child within her arms. Yet the mother-to-be is often fearful of nature's ordeal and shrinks from the suffering incident to its consummation. But for nature's ills and discomforts nature provides remedies, and in Mother's Friend is to be found a medicine of great value to every expectant mother. It is an emulsion for external application, composed of ingredients which act with beneficial and soothing effect on those portions of the system involved. It is intended to prepare the system for the crisis, and thus relieve, in great part, the suffering through which the mother usually passes. The regular use of Mother's Friend will repay any mother in the comfort it affords before, and the helpful restoration to health and strength it brings about after baby comes.

Mother's Friend is for sale at drug stores. Write for our free book for expectant mothers which contains much valuable information, and many suggestions of a helpful nature.

Mother's Friend

BRADFIELD REGULATOR CO., Atlanta, Ga.



# —this question of saving—

*has it ever been brought home to you?*

Have you ever thought just how much you could do toward bettering your condition, if you had $500 or $1000 in cold, hard cash? Do you know what myriad opportunities there are here for the man who has just a little real money to invest? Do you realize that $500 would give you an opportunity to start in business for yourself, would take away the dread of that day when the salary envelope no longer comes around, the dread of that long illness that may arrive at any time, and a thousand and one other little dreads that are constantly in the mind of the man who has no bank account?

A savings account may be opened here for as little as $1.00. You will find back of you, when you open that account, a banking service that acknowledges no superior, a banking influence that is great, a world of clear-headed business advice, which is yours for the asking, and material assistance in the shape of a timely loan when you need it and when conditions justify it. Can't you save $1.00 today? Can you invest it better than by opening a savings account with us?

# PARK BANK

of Los Angeles

5th and Hill Streets


WEDNESDAY MOR

Sixty-second Congress.

DISSENT FILED BY LITTLET

*New York Member Disa With Chairman Stan*

*Holds Views of His Ow on Regulation of Tru*

*Favors Board to Pass o Concerns Entering Fi*

[BY A. P. NIGHT WIRE TO THE T

WASHINGTON, July 23.— sentative Martin W. Littleton York, member of the Democrat jority of the House Steel Tru vestigating Committee, formall sented his views to the commit day, dissenting from the leg recommendations of Chairman ley. He agreed to sign the f report with many reservations. left Mr. Stanley with but two members of the committee o in complete accord with him. are Representatives Beall of and Gillicuddy of Maine.

Mr. Littleton's view, to which publicity has been given, favors cially a joint body of the Senat House to study the trust questio the exclusion from interstate merce of corporations in restra trade. He declines to support pend bill to put upon a corpo the burden of proving it is a straint of trade.

Such a bill, Mr. Littleton would preserve the "chief fa the Sherman law, which by the of a belated attack after a co has grown up instead of pro any means of prevention."

After a long discussion of t trial conditions, and the histo the development of corporations Littleton said:

EXPRESSES HIS VIEWS.

"It is my belief that the Fe government should challenge corporate concern seeking ent into the field of interstate comm and compel it to conform to a st ard which will insure that the ers has behind every issued sh stock the real value which the represents, not only for the pr tion of those who buy the stock to insure that it will not lower standard of its product to for dividend on excessive capitaliza and thus tend to demoralize the dustry in which it is engaged.

"To do this effectively the Fe government should require corpo concerns entering the field of i state commerce to submit their st their true condition, to a board ated for that purpose. A repre each company examined with full authentic data should be used the rules governing the conduct the board should be enacted into by Congress; and no concern sh be allowed to enter the field of i state commerce until the board issued a certificate to the effect the concern had complied with law governing its admission.

ALLOW NO DISCRETION.

"The board should not have slightest discretion as to what cla or kinds of concerns should be a mitted, but only the right to say it had complied with the laws acted by Congress. This certifi issued by the board should contai statement of the laws governing t admission, and should stand for is the place of a charter entitling concern to do interstate comm It ought to be provided that this c tificate should be forfeited for violation of the conditions of try as well as for a violat of any law governing the tr ection of interstate commerce or l ness, this forfeiture to be upon the and after a hearing.

To make drastic regulations a all future concerns entering into terstate commerce and leave unre lated and undisciplined those alre engaged, which without restricti have been allowed to enter into t field, would produce discriminat at once unjust and harmful.

PLAN OF READJUSTMENT.

The acts of Congress governing admission of concerns into interst commerce could be so framed, doubt, as to require a gradual co pliance with them by those concer already in the field, so that the adjustment would make them equal in the eye of the law, equal their regulation and at the same ti be accomplished without too sudd a disturbance of those who have e tered without challenge."

Mr. Littleton urged that the co mission which he proposed be ma closely responsible to Congress. concluded:

"Instead of lodging the exclusi right to apply for and obtain an i junction in the hands of the Att ney-General, it should be provid that any person whose property, e tate, business or enterprise is thre ened with injury or damage in vio tion of the conditions on which t concern was admitted to the field interstate commerce, could apply any Federal court having Territori jurisdiction for an injunction to r strain the person or corporati threatening the injury."

ARTISTIC BURGLAR ACTIVE.

**Robs Fashionable Chicago Home Taking Only Finest Jewels an Bric-a-Brac.**

[By Federal (Wireless) Line to The Times

CHICAGO BUREAU OF TH TIMES, July 23.—[Special Dispatch. The artistic burglar who has been menace to fashionable residents o Chicago's South Side entered th boudoir of Mrs. Otto Young today an gathered up jewels, works of art an bric-a-brac worth $2000, then he de parted.

The robbery was well timed, fo Mrs. Young, who is the widow of on of the wealthiest jewelers in Chicago returned to her apartment from the country a few hours after the mar had disappeared. Her room was found to be thoroughly ransacked, it being the only room in the big house that was disturbed.

This is the fourth big robbery in the same vicinity, the burglar each time displaying rare taste in picking out only the articles which were of the greatest value.

**$25.00 to Lake Tahoe and Return.**

On sale daily from Southern California points October 15. Return limit, October 31. Stopover allowed. Trout fishing best in years. Spend your vacation at this delightful resort. Where you can find anything from camping it to luxury. Southern Pacific.

"BUSCH'S Dry Gin—second to none. Sold everywhere by druggists."

Sixty-second Congress.

## DISSENT FILED BY LITTLETON.

*New York Member Disagrees With Chairman Stanley.*

*Holds Views of His Own Upon Regulation of Trusts.*

*Favors Board to Pass on All Concerns Entering Field.*

[BY A. P. NIGHT WIRE TO THE TIMES.]

WASHINGTON, July 23.—Representative Martin W. Littleton of New York, member of the Democratic majority of the House Steel Trust Investigating Committee, formally presented his views to the committee today, dissenting from the legislative recommendations of Chairman Stanley. He agreed to sign the Stanley report with many reservations. That left Mr. Stanley with but two other members of the committee of nine in complete accord with him. They are Representatives Beall of Texas and Gillicuddy of Maine.

Mr. Littleton's view, to which much publicity has been given, favors primarily a joint body of the Senate and House to study the trust question and the exclusion from interstate commerce of corporations in restraint of trade. He declines to support a proposed bill to put upon a corporation the burden of proving it is a "real" restraint of trade.

Such a bill, Mr. Littleton says, would preserve the "chief fault of the Sherman law, which is the policy of a belated attack after a concern has grown up instead of providing any means of prevention."

After a long discussion of industrial conditions, and the history of the development of corporations, Mr. Littleton said:

EXPRESSES HIS VIEWS.

"It is my belief that the Federal government should challenge every corporate concern seeking entrance into the field of interstate commerce and compel it to conform to a standard which will insure that the concern has behind every issued share of stock the real value which the share represents, not only for the protection of those who buy the stock, but to insure that it will not lower the standard of its product to force a dividend on excessive capitalization, and thus tend to demoralize the industry in which it is engaged.

"To do this effectively the Federal government should require corporate concerns entering the field of interstate commerce to submit their status, their true condition, to a board created for that purpose. A report of each company examined with full and authentic data should be kept, and the rules governing the conduct of the board should be enacted into law by Congress; and no concern should be allowed to enter the field of interstate commerce until the board had issued a certificate to the effect that the concern had complied with the law governing its admission.

ALLOW NO DISCRETION.

"The board should not have the slightest discretion as to what classes or kinds of concerns should be submitted, but only the right to say that it had complied with the laws enacted by Congress. This certificate issued by the board should contain a statement of the laws governing their admission, and should stand for and in the place of a charter entitling the concern to do interstate commerce. It ought to be provided that this certificate should be forfeited for a violation of the conditions of entry as well as for a violation of any law governing the transaction of interstate commerce or business, this forfeiture to be upon notice and after a hearing.

"To make drastic regulations as to all future concerns entering into interstate commerce and leave unregulated and undisciplined those already engaged, which without restrictions have been allowed to enter into that field, would produce discrimination at once unjust and harmful.

PLAN OF READJUSTMENT.

"The acts of Congress governing the admission of concerns into interstate commerce could be so framed, no doubt, as to require a gradual compliance with them by those concerns already in the field, so that the readjustment would make them all equal in the eye of the law, equal in their regulation and at the same time be accomplished without too sudden a disturbance of those who have entered without challenge."

Mr. Littleton urged that the commission which he proposed be made directly responsible to Congress. He concluded:

"Instead of lodging the exclusive right to apply for and obtain an injunction in the hands of the Attorney-General, it should be provided that any person whose property, estate, business or enterprise is threatened with injury or damage in violation of the conditions on which the concern was admitted to the field of interstate commerce, could apply to any Federal court having Territorial jurisdiction for an injunction to restrain the person or corporation threatening the injury."

## ARTISTIC BURGLAR ACTIVE.

**Robs Fashionable Chicago Homes, Taking Only Finest Jewels and Bric-a-Brac.**

(By Federal (Wireless) Line to The Times.)

CHICAGO BUREAU OF THE TIMES, July 23.—[Special Dispatch.] The artistic burglar who has been a menace to fashionable residents of Chicago's South Side entered the home of Mrs. Otto Young today and gathered up jewels, works of art and bric-a-brac worth $2000, then he departed.

The robbery was well timed, for Mrs. Young, who is the widow of one of the wealthiest jewelers in Chicago, returned to her apartment from the country a few hours after the man had disappeared. Her room was found to be thoroughly ransacked, it being the only room in the big house that was disturbed.

This is the fourth big robbery in the same vicinity, the burglar each time displaying rare taste in picking out only the articles which were of the greatest value.

**$15.00 to Lake Tahoe and Return.**

On sale only from Southern California points to Reno October 31. Return limit, October 31. Stop-overs allowed. Trout fishing best in the mountains. Spend your vacation at this delightful resort and you can find anything from camping to luxury. Southern Pacific.

Sold by City-owned to none, delivered by commissioners."

## Hair Health

**If You Have Scalp or Hair Trouble, Take Advantage of This Offer.**

We could not afford to so strongly indorse Rexall "93" Hair Tonic and continue to sell it as we do, if we were not certain that it would do all we claim it will. Should our enthusiasm carry us away, and Rexall "93" Hair Tonic not give entire satisfaction to the users, they would lose faith in us and our statements, and in consequence our business prestige would suffer.

Therefore, when we assure you that if your hair is beginning to unnaturally fall out or if you have any scalp trouble, Rexall "93" Hair Tonic will promptly eradicate dandruff, stimulate hair growth and prevent premature baldness, you may rest assured that we know what we are talking about.

Rexall "93" Hair Tonic is vastly different from other similar preparations. We believe that it will do more than any other human agency toward restoring hair growth and hair health. It is not greasy and will not gum the scalp or hair or cause permanent stain. It is as pleasant to use as pure cold water.

Our faith in Rexall "93" Hair Tonic is so strong that we ask you to try it on our positive guarantee that your money will be cheerfully refunded without question or quibble if it does not do as we claim. Certainly we can offer no stronger argument. It comes in two sizes, prices 50 cents and $1.00. Remember you can obtain it only at our stores—The Owl Drug Co., Inc., Los Angeles, San Francisco, Oakland, Sacramento, Portland, Seattle and Spokane.

Reckless.

## STRUCK DOWN BY AUTOMOBILE.

*Lankershim Contractor Receives Fatal Injuries.*

*Drivers of Machine Arrested Charged With Felony.*

*Run Car Into Embankment Seeking to Escape.*

Struck down in front of his home on the main street of Lankershim by an automobile, Martin Bozekh, a contractor, was picked up in a dying condition last night and upon being removed to the Receiving Hospital an examination showed that both legs and arms had literally been shattered in addition to a number of contusions on the head and body.

Dr. Kidder, the police surgeon, attended the man. He died a short time after reaching the hospital.

Immediately after the collision, the driver of the automobile is accused of having applied more power and attempted to escape without revealing the identity of the party, but a short distance this side of the scene of the accident he lost control of the steering gear and dashed into the side of an embankment.

The two men and two women who were riding in the machine were thrown from their seats and badly bruised. Despite these minor injuries the party again started on foot towards the city, after refusing to make any explanation of their actions.

A few minutes later word was received at police headquarters in this city that two wounded men were in a drug store between Hollywood and Lankershim and Constable D. R. Fullerton was detailed to arrest the suspects.

An automobile belonging to H. J. Whitley, the jeweler, was pressed into service and the two prisoners were brought to the central station charged with committing a felony in having operated a machine while in an intoxicated condition and then runing away after injuring a pedestrian.

The suspects gave their names as L. H. Ragsdale, a salesman employed by the Newmark Grain Company, who was driving, and W. K. Stewart of No. 1343 Crown Hill avenue.

The men refused to reveal the identities of their two women companions whom they professed not to know, and said they simply had asked the men to give them a ride towards Los Angeles. As the women disappeared before the arrival of the constable this version could not be corroborated.

Upon being charged with being responsible for Bozekh's condition, Ragsdale became sullen and notified the officers that they would have to ascertain the details from some other source as neither one of the suspects wished to make any statement at this time. They were asked to account for the blood on their clothing, but again refused to answer questions.

The number of the wrecked machine was removed from the car and upon investigation was found to be registered in the name of Ragsdale. Both prisoners subsequently were taken to the County Jail and locked up pending an investigation.

At a late hour last night it was stated at the Receiving Hospital that Bozekh was sinking and was not expected to survive the night.

## RETURNS WITH TWO.

**Detective Brings from San Diego Men Alleged to Have Stolen Automobile from Garage Here.**

Charged with having broken into a garage and stolen a valuable touring car, B. B. McClintock, a theatrical musician, and Joe Eppinger, alias "Dutch," a machinist, were returned from San Diego by Detective Carroll last night and locked up pending a further investigation.

The police accuse the pair of having entered a garage owned by W. F. Abbe at Eleventh and Figueroa streets on the night of the 15th inst., and of having taken one of the best machines in the place. No trace of either the auto or thieves was discovered until word was received from San Diego that two men there were acting suspiciously.

An investigation showed that the machine was the one stolen from this city, and the two men in possession of it were arrested and held pending the arrival of a Los Angeles police officer.

Both prisoners refused to make any statement last night.

# Phenomenal Lot Sales

Not since the boom days has there been such a rush for lots as followed the opening of our beautiful subdivision—

# LAGUNA CLIFFS

**McKnight's Subdivision, Formerly Known as "Old Santa Ana Camp," on the Orange County Coast. The Newest and Best Beach on the market.**

This most picturesque part of the earth had long been borne in mind by the residents of Southern California, who remembered the happy days they had passed at Old Santa Ana Camp, and when the opportunity came to them to buy large lots fronting on Fisherman's Cove, the Bathing Cove, or opposite Seal Rocks, Abalone Point and Coffee Shell Beach, and large lots on the gentle slopes back of the famous points of interest, all of them picturesque view lots,

*At Very Low Prices and on Easy Terms,* they came in droves—100 of these beautiful lots were sold the first day, and *we now have 150 more, the best of all, which we have placed on sale at Very Low Prices until August 1st next, when prices will be advanced 25 per cent.*

## Now is the Time to Buy

for the reason that large improvements are under way, notably a splendid hotel upon the cliffs opposite Seal Rocks, a country clubhouse and athletic grounds, and railway communication is not far distant.

IMPROVEMENTS BOOST PRICES—Fortunes have been made in ocean fronts. It is a safe and sane place to invest.

WATER IS UNDER PRESSURE ON THIS TRACT—The moral therefore is obvious: Buy today and profit by the raise in valuation. Act today, make your deposit upon a lot and obtain choice of locations.

## Sold on Easy Terms

All lots $400 and under, 10 per cent. down and $10 per month. All lots over $400 up to $800, 25 per cent. down, balance in six, twelve or eighteen months. All lots over $800, one-third down, one-third in six, one-third in twelve months. Five per cent. discount for all cash.

SUPERB AUTO SERVICE—Nye's Laguna Cliffs Auto Service, operated in conjunction with the California Homes Company from Santa Ana, will convey patrons by the most interesting and scenic route in Southern California from Santa Ana to Laguna Cliffs and return. This service runs twice daily, meeting Santa Fe trains at Santa Ana going south at 10:30 a.m. and Pacific Electric cars from Los Angeles to Santa Ana, leaving Los Angeles 8:40 a.m. and 12:20 p.m., and returning to connect with northbound Santa Fe train at Santa Ana, 5:23 p.m. and Pacific Electric car for Los Angeles 5:15 p.m. Telephone or telegraph for reservations to California Homes Company, at address Los Angeles. Secure your transportation from our offices in advance.

Send for Laguna number of our beautiful California Homes Magazine.

## All Agents; or California Homes Company

526-530 California Building, Corner Second and Broadway, Los Angeles. Phones Main 556, Home A5354

Violence.

## MILITIA IS ORDERED OUT TO SUPPRESS STRIKERS.

[BY A. P. NIGHT WIRE TO THE TIMES.]

CHARLESTOWN (W. Va.) July 23.—One company of militia and a machine gun squad left here early tonight for Peytona, Boone county, where a deputy Sheriff was fatally shot today in a fight with striking coal miners. Sheriff White called upon Gov. Glasscock for troops, declaring he was unable to handle the situation.

Except that Deputy Sheriff Suphin was shot, no details have been received of the trouble.

gion, where miners have been on strike for several months.

Adjt.-Gen. Elliott accompanied the troops. Peytona will be reached before midnight.

Shortly after the shooting, which occurred when the officer attempted to disarm a group of miners who carried rifles, conditions became quiet. When the soldiers reached Peytona they found the place quiet. The militia went into camp and prepared to quell any further outbreak.

Rescued.

## MISSING GIRL IS RECOVERED.

**ABDUCTOR OF YOUNG WOMAN ARRESTED IN OREGON.**

**Information Tending to Show that Crime Was an Incident in a White Slave Campaign Is Received by the Local Police—Victim Lured by Promise of Marriage.**

Information tending to show that Los Angeles was the center of the white slave traffic in Southern California was received by the police last night in a message from Sheriff George K. Quire of Roseberg, Or., who offered a large reward for the capture of George Gray, an ex-convict who is accused of having abducted Ethel Metcalf, a 19-year-old girl.

The girl, who was abducted from her home in Oakland, June 26, and for whom search has been made in every city of the Pacific Coast, was found yesterday with her abuuctor in Astoria, Or.

The girl is being returned to her parents and Gray is held in jail, according to the dispatches. Gray confesses to being an ex-convict, having served time at Walla Walla.

Gray does not deny having abducted the girl, who was engaged to a man named Frank Gray of Oakland. He was arrested on complaint of a widow, who alleged he had promised to marry her and borrowed her money. While he was in jail George Gray appeared on the scene. He told the girl he was Frank Gray's brother and offered to help her liberate him, the girl says. On this promise she agreed to accompany him to Jacksonville, where the jail is located.

Once away from her home, she says, George Gray refused to go to Jacksonville, but wanted to send her to Los Angeles. She had become infatuated with him, she says, and agreed, on his promise to marry her. He gave her a letter to a woman named Anna Lee, addressed care of Antlers Hotel, Los Angeles, telling her that the woman would take care of her until he arrived.

Accordingly the two started for Roseburg, where Gray was to purchase the girl a ticket for this city and he was to follow, after settling up some affairs. The train on which they were riding was wrecked before reaching Roseburg, and the couple took another train for Portland, where they hid a few days, and then came to Astoria. The girl says she has often tried to escape from Gray, but he has prevented her.

Miss Metcalf's parents had been unremitting in their search since she disappeared.

Miss Ethel Metcalf,

Who was kidnaped in Oakland, Or., and was being brought here, according to a dispatch.

### JAMES CAROLAN DIES.

SAN MATEO, July 23.—[By A. P. Night Wire.] James Carolan, a retired capitalist of San Francisco, died here today from heart failure. He came to California in 1849, and the Carolan family is one of the best known on the Coast. Mr. Carolan came here from Santa Barbara, whither he had gone in search of health. His wife, his daughter, Emily, and his son, Dr. Herbert Carolan, were with him when he died.

### TWELVE WOMEN BURN.

LONDON, July 23.—[By Cable and A. P. Night Wire.] Twelve women were burned to death and several others injured by fire today in Moor Lane, the center of the danger zone of the city of London. The fire occurred in a building occupied by clothing manufacturing and Christmas card makers. The women tried to escape by the roof, but the flames on the floor below cut off any possibility of assistance by the firemen.

### EMPEROR HOLDING HIS OWN.

TOKIO, July 24.—[By A. P. Night Wire.] The official bulletin on the Emperor's condition issued at 6 o'clock this (Wednesday) morning reads: "The Emperor slept well. Temperature 100.4, pulse 96, respiration 32. General condition unchanged."

## on sale today

Short Stories Clever Writers

# Look 'em Over

Sparrow Hawk . . . . . *Dane Coolidge*
A Powerful Tale of the Desert by the Author of "The Texican"

On a Level . . . . . *Neil Gillespie*

The Light Under a Bushel . . . . . *Donald Lowrie*
An Appealing Picture of Prison Life Painted Inside Penitentiary Walls

Josefina-Maria . . . . . *Grace Hodgson*

The Love Trail . . . . . *E. S. Moffat*

The Chimes of Santa Lucia . . . . . *Juan Corte*

The Strength of the Hills . . . . . *Marion Arthur*

## A Joy Ride with Molly and Kitty

BY

*Peter B. Kyne*

"Two Mule" in Place of "Forty Horse" Power

## The Valley of Heart's Delight

A Globe-trotter's Estimate of the Santa Clara Valley

Illustrated by Beautiful Color Pictures

# SUNSET FOR AUGUST

**Los Angeles Desk Co.**
117-19 South Broadway.
Headquarters Bank, School and Office Furniture.

Call up the D. P. Flory Co. before you order your next lot of
**HAY**
We sell it in any quantity from ¼ ton up. Remember city scale weight on all our goods. Phone 10929; Main 1596.

House of Biehl
IMPORTING TAILORS.
Business Suits $30 and up
516 South Broadway

Peculiar.

# WHOSE WATER IS IT, ANYWAY?

## PUBLIC SERVICE COMMISSION PRESENTS ARGUMENT.

**If State Railway Commission Can Fix Price, Legislation Is Asked that Will Permit Los Angeles to Sell Her Own Goods—Big Damage Claim Is Turned Down.**

The Public Service Commission yesterday made an extended reply to the State Railway Commission, which has laid claim to authority to fix the rates at which surplus water from the Los Angeles aqueduct shall be sold for irrigation purposes.

It is contended that the law, which has been construed to give this power to the Railroad Commission, was intended to prevent imposition on the part of private owners of public utilities, and should not apply to municipally-owned resources; or if it does, suggesting the passage of a law that will permit the city of Los Angeles to dispose of the surplus water at the best possible price.

"Will it be a greater public benefit," asks the Public Service Commission, "to reduce the cost of living of 400,000 people, or will the public interest be best served by pursuing a policy that will increase the wealth and the profits of a comparatively few land owners?

"When these questions have been decided, it should not be difficult to determine the policy of distributing the Owens River water that would result in the greatest good to the greatest number. Of course, the water in question before it was appropriated by this city and other users, belonged to the people of the whole State, and for that reason the claim is being made that the people of one portion of the State should not be permitted to take and dispose of the water at a profit to themselves. However, no one has proposed any plan by which a portion of the benefits resulting from the use of the water shall be retained for the people of the State as a whole. It has not been suggested that any of the benefits derived from the use of the water shall be diverted from that portion of the State in which the water is distributed. It is merely proposed to prevent the disposition of the water in such a manner as to benefit the great mass of the people and to increase the profits of a comparatively small number of land owners."

Then follows the argument that it would be wrong to compel the public to sell an article that belongs to it for less than it is worth to a private interest, as it would be to compel the public to buy something it must have from a private interest for more than it is worth. It is further argued that an extreme low price for the water will retard the cutting up of outlying lands, inasmuch as the owners of the land will take advantage of that fact and increase the price of the land, but the price must nevertheless be low enough to induce about 125,000 acres to take the water.

"There will not be water enough to supply all of the land that can be reached," it continues, "therefore, if the price established is under what land owners would be willing to pay, it can be regarded as nothing less than a gift to the fortunate ones who get it."

This, it is argued, would be unjust discrimination, and would also operate to the disadvantage of suppliers of local water, which is being furnished at comparatively low cost. It is also held out that the growth of the city will demand the gradual withdrawal of water from irrigation, and this can best be done by increasing the price and thus causing it to be released from the lands that are least productive.

At the meeting yesterday, a demand was presented by Maldon Reames for damages in the sum of $60,000, for injuries received while at work on the aqueduct. It appears that Reames was engaged as a laborer where a tense cable was being used for the transportation of material in construction work. The cable becoming entangled in an obstruction, Reames took hold of it and jerked it loose, with the result that it threw him forty feet into the air, letting him drop on the top of one of the big steel siphon pipes. This acted as a cushion to break his fall, or he would have been instantly killed. On the advice of the City Attorney, however, the facts were not in any manner considered, and the demand was rejected on the ground that the commission is not liable, as they have nothing directly to do with the construction of the aqueduct.

In the case of George Lindsay, an old employee of the water department, who was killed by an auto-truck running over an embankment with him, the first time he attempted to run it, an appropriation of $150 was made to his widow, who is left with two children. The truck was in charge of Demonstrator Walsh when the accident happened, and the bill of $150 for repairs, presented by the selling company, was referred to the City Attorney to determine the city's liability.

# LETTERS TO "THE TIMES."

### The Chicago Convention.

LOS ANGELES, July 23.—[To the Editor of The Times:] The Chicago convention was composed of 1078 members. Taft received 491 votes, or twenty-one more than necessary. Roosevelt received 107 votes and 344 of his friends refrained from voting—his actual strength on the first ballot was therefore 451, or eighty-nine less than was necessary. La Follette received forty-one votes, which might on some future ballot have gone to Taft, but never to Roosevelt. Cummings received 10 votes from Iowa and 7 from Idaho. The Iowa votes might at a subsequent time have gone to Taft, but never to Roosevelt. Hughes received two votes and seven were absent. The seven delegates from Idaho, the two Hughes received and the six absentees might on some subsequent ballot come to Roosevelt, giving him a possible strength of 466 votes, or seventy-four less than was necessary. So that without unseating seventy-four Taft men and seating seventy-four Roosevelt men, the colonel's nomination was not even a possibility, and with this change not a probability. Yet with brazen affrontery he claims to be the nominee of the Republican party. And not content with this daring, high-handed usurpation of the name "Republican nominee," he is going to Chicago again, backed by Boss Woodruff, Boss Flinn, Boss Lyons and financed by the steel trust and the harvester trust, to pull off as raw a scheme as any ward heeler ever hatched in a back saloon. This scheme is to capture the progressive party whose life he well nigh strangled in June by his refusal to aid in framing a progressive platform or in the nomination of a progressive candidate such as Hadley or Cummings.

Senator La Follette says: "Roosevelt at Chicago, backed by money derived by stock-watering operations of the steel trust and the harvester trust, organized what are now confessed to have been fake contests as to nearly 200 delegates in order to control the Republican convention—or destroy the Republican party, was a most striking example of misdirected power and unworthy ambition. He wanted one thing—the nomination. And yet he did not have enough votes to nominate himself upon any honest basis."

The Republican voters want to know, and they have a right to know, more facts concerning the Chicago convention. The words "thief," "robber," are irritating to his American pride and sense of justice. Did Taft steal the nomination from Roosevelt? No, that was an impossibility. Did he steal it from anybody? Possibly, yes. Probably, no.

Our information concerning the analysis of the contests are too meager to decide with a certainty, but enough on which to base opinions. The National Committee, with doors open to newspapers for thirteen days, patiently considered contests, and we do not think they were "a den of thieves." The Committee on Credentials was in session day and night hearing at great length the testimony. We do not think that two-thirds of them were crooks. Taft has a long record of integrity behind him and we do not think that he would receive and appropriate to himself stolen goods.

There were 254 contested seats. The National Committee decided nineteen in favor of Roosevelt and 235 for Taft. Roosevelt's friends admit that most of the contests were trumped up by him. May they not all have been? After seventy-two had been decided Senator Borah, the colonel's friend, said only two had the slightest merit, and there was no excuse whatever for the others.

Roosevelt cited the cases of 107 from the South and those from Indiana as "brazen frauds" Yet 101 of the southern delegates and all but one from Indiana were given to Taft by unanimous vote, though one-third of the committee were Roosevelt's adherents.

What Taft delegates were seated by fraud? The 101 from the South and those from Indiana? No, for they were unanimously seated. The two from the Fourth California District? No, for if any of the twenty-six had a right to a seat, these two had the same right. Had the late National Committee been as tyrannical as the one Roosevelt steered in 1908, and had they not been tolerant, desiring to avoid drastic punishment for a daring and crooked deal, they would have kept the entire twenty-six out.

The National Committee is not amenable to State law; it is a law unto itself; it is its own lawmaker; it is its own Supreme Court; it enforces its own law; it is supreme in its own judgment as to how delegates are to be elected. For thirty-two years it has called upon Republicans to elect delegates as Congressmen are elected by Congress districts. And yet in defiance and disregard of law the California bosses, more intolerant than those "picked out," prescribed their own methods in order to disfranchise the voters of one or more districts. So flagrant, so unwarranted, so un-American was this deal, that Gov. Johnson, usually credited with courage, did not have the nerve to appear before the committee and subject himself to embarrassing questions. So he sent Heney to browbeat the committee.

Lieut.-Gov. Wallace in a letter to Senator Works says, in substance, to him: "You admit that Taft is a robber. There can be no robbery without some one being robbed, therefore Roosevelt was robbed. How illogical when Roosevelt never had a look-in."

Taft has been accused of a great crime. The accuser refuses to specify in what particular he has sinned or to prove his accusation. What is Taft's duty in the premises? If he were only a private citizen seeking no public honors, silence would be the wisest course. But he is our President seeking re-election, and owes it to the people to give them evidence in the case that they may analyze it and form a verdict. If he has been maligned, let him show it and a million electors who are now wavering will rally to his support, elect him and relegate the Wall street progressive to the hunting grounds of Africa, where this erstwhile popular idol—now ambition-crazed—will cease to chant:

"I sing mein leetle song reform;
Dat schakes der gundry like a storm;
I makes die peoples all pellet
I eats mein dinner on a tief."

A. C. SHAFER.

1501 Kingsley Drive.

### That Large Majority.

LOS ANGELES, July 21.—[To the Editor of the Times:] People outside of California may not know how that much vaunted majority of 77,000 was obtained. It was this way. The officeholding "progressives" of this State rushed through, with most shameful haste, a long string of constitutional amendments and among them one adding 70,000 women voters to the electorate. Then they immediately appealed to those 200,000 newly-made voters to stand by them in support of Roosevelt for President, and the appeal was not in vain. Mrs. Porter, a Roosevelt delegate to the Chicago convention, says that three-fourths of the women voters were for Roosevelt. If so that would add to his voting force 225,000, and that will account for the boasted majority of 77,000.

Mr. Lincoln said: "You can fool all the people some of the time and some of the people all of the time, but you cannot fool all of the people all of the time." The women, as well as the men, are getting wise to that remarkable "cowboy."

SCHUYLER COLE.


If you only knew what pleasure the Victor-Victrola brings into your home, you wouldn't be without one for a single day.

You Are Invited to The Wiley B. Allen Co's Big Main Floor Dept. 416-418 So. Broadway For Full Information About Free Trial, Easy Terms, etc.

Any Victor dealer in any city in the world will gladly play any music you wish to hear.

Victor-Victrolas $15 to $200
Victors, $10 to $100

Victor Talking Machine Company
Camden, N. J.

Victor-Victrola XVI, $200
Mahogany or quartered oak

The Wiley B. Allen Co. Stores, whether in San Francisco, San Diego, Portland, Los Angeles or elsewhere, are famous for expert, courteous men, in charge; complete, new stock of everything and prompt attention to your wants.

The Wiley B. Allen Co.

30 Days Free Trial
Then Pay $1 Down For A Victor Outfit Or a New Piano

SERVICE
According to our view point, there is a great deal more to the sale of a piano or a Victor Talking Machine than the mere transfer of a mechanical thing in exchange for money. We feel that a sale is not consummated until the customer is absolutely satisfied, and we will go to almost any length in order to secure his or her satisfaction. It is part of our service to offer musical goods for lower prices and on easier terms than any other store can meet. Hence the offer in this advertisement.

$1 Down For a Victor Outfit Or a New Piano

The wonderful Eiler's buying power again triumphs. It is now possible for every home in Southern California to be a musical home. You can choose from thousands of Victor records, and you can have a Victor talking machine sent to your home at once and start paying for it in 30 days. You can do the same with a piano. It is only by collaboration with the great manufacturers that Eiler's is able to make such a remarkable saving offer, and it is only through Eiler's supreme strength that we are able to wield such an influence over the manufacturers of musical goods.

Eilers 40 Stores MUSIC HOUSE
344 So. Bwy. Near 4th St.

Cut Your Doctor's Bill in Half

Summer is the most favorable season of the year for quick and permanent cures. DRS. SHORES & SHORES, the catarrh and chronic disease experts, after twenty years' personal experience in treating over 100,000 cases of CATARRH AND ALL MANNER OF CHRONIC AND NERVOUS DISEASES, unhesitatingly declare that more cures are made during the summer months than in any other time of all the year.

Favorable Climatic Conditions Cut Doctor Bills in Half

Sick people who have suffered in silence all winter and spring, chronic invalids who have spent so much money on worthless treatments that they are almost entirely discouraged, and recent sufferers who are just beginning to feel the first touches of Catarrh—should all take notice that right now is the best time to be cured quickly, cheaply and permanently. This is your opportunity season. Don't let it slip. CONSULTATION FREE.

Popular Doctors

Have made DRS. SHORES & SHORES' practice the largest in the West. Instead of empty promises DRS. SHORES POINT TO PEOPLE ALREADY CURED, as proof of their skill. Instead of experimenting on their patients—trying this, that and other medicine, in the hope of finding something that may cure—DRS. SHORES GO EXACTLY TO THE CAUSE OF THE TROUBLE WITHOUT A MOMENT'S DELAY—AND CURE IT. That's why their vast experience in treating over 100,000 cases, saves you time, money and a gamble with death. Instead of charging people enormous prices for treatment, DRS. SHORES MAKE THEIR PRICES AND TERMS SO LOW THAT THE POOR CAN GET JUST AS GOOD TREATMENT AS THE RICH. REMEMBER, ALL MEDICINES ARE FURNISHED FREE TO OUR PATIENTS—NO BIG DRUG BILLS TO PAY.

Popular Prices

Free Examination this Week

Find out, without cost, what your disease really is, and if and how you can be cured.

Write

If you live out of town and cannot call. Advice free and confidential.

Special department for treating women and children.

Specialties
Catarrh
Deafness
Consumption
Asthma
Chronic Bronchial and Lung Trouble
Epilepsy
Rheumatism
Hay Fever
Stomach
Liver, Heart
Kidney
Blood
Skin and Bladder
Troubles and All Chronic and Nervous Diseases that are Curable. Call today.

DRS. SHORES & SHORES
Expert Specialists
Rooms 717 to 725 Hamburger Bldg.
COR. THIRD AND BROADWAY.
ENTRANCE 311 BROADWAY, THIRD ST., 1.50 PER DAY UP.
Hours 9 a.m. to 5 p.m. Evenings, 7 to 8. Sundays, 10 to 12 M.
Elevator on Every Floor.

FOR Health--Strength USE DAMIANA BITTERS

A wonderful invigorator and Nervine. A powerful special tonic for both sexes.

For sale at all Drug Stores and Liquor Dealers or

NABER ALFS & BRUNE AGENTS,
638 Howard St., San Francisco, Cal.

FOR SALE

$5000 for 4 25-100 acres on a corner at Athens. This piece faces 2 streets, lies high and slightly and will soon be ripe for subdividing into lots. The price per acre is much lower than land in large tracts adjoining is selling for. WATKINS & SELTON, 402 P. E. Bldg. Phones Broadway 4505; A3507.

Mission Malt Tonic
GIVES HEALTH & STRENGTH
AT DRUGGISTS

DR. M. M. RING
Oculist and Optician
Physician—Surgeon—Eye Specialist
239 South Hill Street, Room 10
Los Angeles
Home F6234 Sunset Broadway 2719

Men's Suits Made to Order Scotch Tailors 330 S. Spring $15

Jahnke's Restaurant
1st and Spring
Cool Rooms—Menu Suitable for the Weather
Music and Entertaining

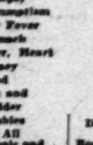

VACUUM CLEANER
$10 TO $100
F. C. KINGSTON
758 South Hill

SCOFIELD'S
Leading Millinery House of Lower Broadway.
737 South Broadway.

Natural Looking Teeth
Artificial teeth that don't look natural are a failure. We make imitation of naturalness in all. Also restoring teeth by ALTHOUSE. Call or write for our book. 3 to 6 p.m.
REX DENTAL PARLORS.
DR. C. H. HARRIS.
305 Governor Bldg., Cor. 6th and Main
F39711. Main 7355

## Classified Liners.

Liner Classified Rates: The rate for Liner Want Ads in The Daily Times is one word for each insertion; in the Sunday issue, 1½c per word each insertion unless charge, 25c; except under follow ing classifications, the rate for which is 3c per word, minimum charge 50 cents: "Lodge Meetings," "Personals," "Sporting," "Church Notices, Miscellaneous," and "Baths and Massage."

Liner real estate advertisements, to be sold property, must be in The Times office before 8 o'clock Saturday night. Other Liners, "Wants," "To Rents," etc., received by mail, or by telephone until 11 p.m. Ads received after closing hours of each division will be inserted under the head, "Too Late to Classify." Rates 1½ cents per word.

The Sunday circulation of The Times exceeds 18,000 copies, and more "Liners" are regularly printed in its columns than in the issue of any Los Angeles newspapers combined.

Telephone your want advertisements. Ring up "The Times" any time of day or night and secure prompt and careful attention.

The Times cannot guarantee accuracy or assume responsibility for errors of any kind occurring in telephoned advertisements.

The Times will not be responsible for more than one incorrect insertion of any advertisement ordered for more than one time.

Advertisers should retain receipts give by The Times in payment for "Liners," a mistake can be rectified without them

### SPECIAL NOTICES—

THE ANDRA IRRIGATING COMPANY will receive bids up to 10 a.m. July 29th, inclusive, for furnishing the following, to-wit:

1 steel pipe line.
Assortment of ditch.
Necessary gate valves, check valves, pumps, electric motors and internal combustion engines. (The company will determine whether it will use motors or engines.)
All to be in accordance with plans and specifications on file in the office of the company at Andra; also for one acre of land.
The company reserves the right to reject any or all of bids according do its judgment.
All bids should be addressed to
ALFRED P. GRIFFITH, Andra, Cal.

TO LET — BEAUTIFULLY FURNISHED apartments, fully equipped, hotel service; rooms in every respect; telephone, etc.; reasonable rent; summer rates now on. Call and see them. NEW HOTEL BROADWAY, 1117 S. Broadway.

LADIES—I WILL MAKE A ONE OR TWO-piece linen suit (street or riding,) and guarantee a workmanship for $10; this includes the goods; 40 different patterns to select from, for a few days only. 434 S. BROADWAY, Suite 905. A2946.

FRENCH SPANISH CHEFS HAVE CONtributed invaluable recipes to The Times Cook Book. Now on sale. Price 25c; postage 5c extra.

RECIPES FOR COOKING EVERYTHING in The Times Cook Book No. 4. Now on sale. Price 25c, postage 5c extra.

DENTAL NOTICE—
Dr. Emma L. Horton, Specialist in chronic diseases, has removed to Rooms 508-9 O. T. JOHNSON BLDG., Fourth and Broadway.

I HAVE BOUGHT THE POOL ROOM AT 32 E. Main; any indebtedness against same will be paid up until 27th of July. 32 E. CEDAR STAND in front.

SUPERFLUOUS HAIR PERMANENTLY removed by electric needle; twelve years' experience in city; references. MRS. M. J. WOODRUFF, 1019 W. Eighth st.

OSTEOPATH — OSTEOPATH WITH LARGE practice will open office for year, in order to get graduate courses. Address O, box 17, TIMES OFFICE.

WANTED—SCHOOLBOY TO RUN BELLS at NEW HOTEL BROADWAY. 307 N. Broadway.

THE TIMES COOK BOOK NO. 4, NOW ON sale, contains two hundred pages of tested recipes. Price 25c, postage 5c extra.

### PERSONAL—
Business.

PERSONAL — DRINK HABIT — I WAS a heavy drinker, averaging over quart of whisky daily. Tried many ways to reform myself, but success until I found a certain self-relief and was cured in three days. Will give good thousands of other victims the same knowledge. It can be by overcoming with or without their knowledge. Information (not pills nor hive) mailed, plain wrapper, free, for one dime to cost and wire to EDWARD J. WOODS, 1181 Second avenue, 482N, New York.

PERSONAL—LESSEN THE HOUSEWIFE'S toil. Get her The Times New Cook Book. Now on sale. Price 25c, postage 5c extra.

PERSONAL—"AS A MAN BATETH SO IS he." The hygienic recipes in The Times Six Cook Book. Now on sale. Price 25c, postage 5c extra.

PERSONAL — PROF. ALTHOUSE, NOTED hair specialist; 25 years in Los Angeles; highest grade of work. 833½ S. BROADWAY.

PERSONAL—THE TIMES COOK BOOK, NO. 4, now on sale, contains two hundred pages of new recipes. Price 25c, postage 5c extra.

PERSONAL — JOHN SLATER, PRIVATE secretary every day, 10 to 4. Spiritualist meeting, Mineral Park, South Pasadena.

PERSONAL—BABY BOY, 1 YEAR OLD, with curly brown hair, sunny disposition, good blood, for adoption. Address F, box 183, TIMES BRANCH OFFICE.

PERSONAL — DR. JEFFERSON, 614½ S. Hill, cures all troubles quickly. The best. No. 1.

PERSONAL — MRS. HOLOSUSER, SCIENtific palmist, 322 HOMER LAUGHLIN BLDG.

PERSONAL — MME. ORA, PALMIST, PSYchic; fee for reading in city, 309½ S. Hill.

PERSONAL—MRS. WESLEY, ADVICE ON all affairs of life; if in trouble don't fail to consult her. 739 S. HILL ST.

### WANTED—
Help, Male.

WANTED — TUCKER'S HOTEL, RESTAUrant Employment Agency, 211½ W. 2nd st. Wanted—Man and wife as cook and helper, $60; cook, $35; baker, man, $30, fd.; dishwashers, pantry, privatemen, silver and glass men and country. Call TUCKER'S.

WANTED — POLISHER, MAN TO RUN N. A. Pratt power, who can turn out first-class work; must clean 10 shirts per hour; first-class man; others please do not apply. ROYAL LAUNDRY CO., 405 E. Second ave., Pasadena.

WANTED—3 MEN AS DEMONSTRATORS. An opportunity to make good money. Experience unnecessary. Call at 322 CALIFORNIA BLDG., 2nd and Broadway, between 9 and 10 Monday morning. Ask for Mr. Jones.

WANTED — EXPERIENCED REAL ESTATE salesman with office for rent, in order to get a knowledge of the business in general. We have the office and are in a position to help you to get the MANAGER. Call 325 Story Bldg. and ask for

WANTED — EXPERIENCED RAILROAD men and clerks, also experienced teamsters coming up in the near future. Call and register. We guarantee positions. MERCANTILE REFERENCE ASSN., Higgins Bldg.

WANTED—SALESMAN WITH FURNISHing and tailor experience for inside wholesale position. Must be young man, bright and active. Excellent opportunity. MERCANTILE REFERENCE ASSN., Higgins Bldg.

WANTED—BILL EXTENSION CLERK ON typewriter; accident with wholesale grocery house. Must be rapid and accurate. Salary $75. MERCANTILE REFERENCE ASSN., Higgins Bldg.

WANTED — GOOD SALESMAN. CALL FOR interview, 307 Citizens National Bank Bldg.

WANTED — AN EXPERIENCED VELOX operator. 239 Coulter Bldg.

WANTED — FIRST-CLASS SHOE SALESman; good salary and salary wanted. Address P, box 249, TIMES OFFICE.

WANTED—EXPERIENCED UNDERPRESSman. Apply A. K. BRAUER & CO., 5th and Spring st.

WANTED — GOOD EXPERIENCED JANItor. 239 S. BITTLESTON, 715 S. Hill.

WANTED — A FIRST CLASS LADIES' tailor at 12 W. 6TH.

WANTED — MEN TO WORK IN CANDY factory. 221 S. Broadway.

WANTED — GOOD FINISH CARPENTERS. ADAMS.

WANTED — GOOD JUNIOR PLUMBER. Apply 119 S. SPRING ST., with tools.

WANTED — ALL-AROUND CARPENTER, sober and industrious, steady, pleasant work; good pay. Exceptional opportunity for a man with some cash. Address W, box 280, TIMES OFFICE.

WANTED—FOUR FIRST-CLASS PAINTERS for outside stage work, out of town. Must be young men. Apply F. O. ENGSTRUM CO.

WANTED — AN EXPERIENCED DISHwasher for lunch counter, must be neat and sober. Apply at P. E. LUNCH COUNTER after 11 a.m.

WANTED — EXPERIENCED TRANSFER man, must know city; married man preferred, $2.25 per day, steady work. Call WESTLAKE TRANSFER CO.

WANTED — SINGLE MAN FOR RANCH, who can milk and do general ranch work. M. W. HARKENS, 304 Union Oil Bldg.

WANTED — GOOD PRESSER, ONE WHO can do spotting and bushelling preferred; good proposition to first-class man. Call at 505 W. SEVENTH ST.

WANTED—GOOD CARPENTERS, $3.50 PER day. Take Washington car marked Rimpau, get off at Sprague, 1 block north.

WANTED — EXPERIENCED CONCRETE foreman for permanent position; must be able to estimate and take full charge. Answers confidential. Address W, box 276, TIMES OFFICE.

WANTED—YOUNG MAN TO LEARN THE real estate business. Call Wednesday morning between 8 and 9. See MR. WICKETT, 221 Union Oil Bldg.

WANTED—MEN AND BOYS TO WORK AT automobile repairing, driving and electrical wiring. We have large repair shop. See our ad. under "Help Wanted, Learn Trades," NATIONAL SCHOOL OF TRADES.

WANTED — DON'T PAY ANYTHING TO learn a trade. See our ad. in "Learn Trades" column. Automobiles, electricity, plumbing, bricklaying. UNITED TRADE SCHOOL, 459 Pacific Electric Bldg.

WANTED — RELIABLE YOUNG MAN TO assist in janitor work in exchange for tuition. HOLLMAN BUSINESS COLLEGE, 1917 S. Figueroa.

WANTED—A FIRST CLASS FRAME MAKer for reed and rattan furniture; must be temperate; permanent position. Address N, box 112, TIMES OFFICE.

WANTED—12 NON-UNION ORNAMENTAL plasterers; a long job. Go to 725 NORTH BROADWAY.

WANTED—EXPERIENCED SPOTTER AND dry cleaner at the PARIS DYE WORKS, 946 Logan ave., San Diego.

WANTED—EXPERIENCED CANDY MAKer for fine retail trade. Call Wednesday morning at 454 S. HILL.

WANTED—A FIRST-CLASS CHEF, MUST be steady and sober. Address W, box 324, TIMES OFFICE.

WANTED — BOY OVER 16, MUST HAVE wheel. GARDNER-PORTER DRUG CO., Main and Washington.

WANTED — A PANTRY MAN FOR MY lunch room; must be steady and sober. Apply 119 S. SPRING ST., basement.

WANTED—
Help, Male.

Note.—Applicants for positions are advised not to inclose original recommendations in answer to ads. Send duplicates only.

WANTED—HUMMEL BROS. & CO., Employment Agents. Established 1891. Largest and Best Equipped Office on the Pacific Coast. Phones: Main 569; Home 10703. 110-112 E. Second st.

Gasoline engineer, country, $75. Ship caulker, $4.50. Machine miner, $3.50. Bridge carpenter, $4. Rough carpenter, mine, Ariz., $4. Auto radiator repairman, $4. Plasterer, country, $5. Horse shoer, city, $3. Blacksmith and shoer, $4. Camp blacksmith, $3 and board. Night engineer, city, $2.50. Chore-man, hotel, $40 etc. Laborers, camp, $2.50. 25 ranch hands, $35 etc. to $45 etc. 7 milkers, $35 etc. to $50 etc.

HOTEL DEPARTMENT.

Man and wife, cook and waitress, camp, $130 etc. Main and wife, cook and helper, camp, $35 etc. Man and wife, cook and helper, hotel, $90 etc. Chef cook, hotel, country, $75 etc. Second, $50 etc. Fry cook, hotel, city, $75 etc. Camp cook, $60 etc., $75 etc. Second camp cook, $40 etc., $50 etc. Elevator boy, hotel, $25 and meals. Kitchen helper, $25 etc. Kitchen helper, brine, $25 etc. Waiter, restaurant, $25 etc., $1A, $12; beach, $12. Kitchen helper, hot springs, $25 etc. Dishwasher, hot springs, $20 etc. Camp flunky, $20 etc., $25 etc.

WANTED—

BIG MONEY MADE

By active, energetic salesmen on attractive, well located subdivision properties. Character, ambition and some knowledge of the city and its citizens are the only qualifications necessary to put you on the list of real money-makers, and insure you great prosperity and permanent employment in an honorable, high-class profession. An old, established office wants to teach you. If you can qualify. No capital required. If you want a chance, bring this "ad" to 322-2-4 Story Bldg., and ask for SALES MANAGER, who will explain how easy it is to make money, whether you are experienced or not.

WANTED—SUBSTANTIAL FINANCIAL institution wants a man of ability to sell stock and bonds; permanent connection and good income to right party; leads furnished. Address S, box 4, TIMES OFFICE.

WANTED — SALESMAN WITH REFERENCES, FOR A-1 STOCK PROPOSITION. GOOD OPENING FOR LIVE PARTY. CALIFORNIA ACREAGE INVESTMENT CO., 205-206 UNION OIL BLDG., SEVENTH AND SPRING STS.

WANTED—CHEF, $35, ARIZONA; PANTRY man, $12 week and found. Catalina; 2 waiters for institution, $25, fd.; all-round cook, beach; barwoman, $10; cook and man, ranch; 2 bus boys, $20 month; man and wife, cooks; 2 grill room waiters; 2 yardmen; 1 baker's helper; flunky, $40 fd., oil fields; porter, second and butcher, $25, beach.

TOURIST EMP. OFFICE, 145 So. Spring. Room 228.

WANTED—BY A CORPORATION, EXPERIenced sales manager, to organize a sales force of salesmen and country representatives. Must be a hustler and able to demonstrate himself at start. To such, a liberal contract will be given. This is a first-class proposition, backed by a responsible corporation. Country representatives wanted. Address SS, box 120, TIMES OFFICE.

WANTED—TOOL MAKER AND MACHINIST for experimental work; man with watch tool or similar experience given preference. Several months employment at good wages for right party. State length and exact nature of experience. Address all applications to 315 NEVADA AVE., Santa Monica, Cal.

WANTED—LIVE SALESMAN AND AGENTS to manage our agencies in California. Salary and commission. If you want to be your own boss and earn $40 to $50 weekly and up, write us. Don't pass this. Write to-day. Spring, after 9 a.m. 307TH CENTURY MFG. CO.

WANTED — EXPERIENCED NEWSPAPER subscription man to fill vacancy. New premium and permanent position to good hustler with good references. L. A. IRISH, room 6, Whittier Hotel, 613½ S. Spring st. Call before 10 a.m. or after 3 p.m.

WANTED—YOUNG MAN, GOOD AT FIGures, for general office work, $15; book-keepers, stenographers and clerks, register with us. EMPLOYEES REGISTRATION & BONDING COMPANY, 329 Laughlin Bldg.

WANTED — BAYLISS, BRAIN BROKER, (employment expert.) Auditorium Bldg., has temporary opening with good pay for adding machine operators and book-keepers. Come quick.

WANTED — BLACKSMITH FOR ALLaround work at Mojave. Only first-class, sober man need apply. Good wages to right man. Apply 425 CENTRAL BLDG., corner 6th and Main sts.

WANTED — WE CAN OFFER EMPLOYment to all competent railroad telegraph operators who apply July 24, salary $85. MACKAY BUSINESS COLLEGE, 729 S. Broadway.

WANTED—3 FIRST-CLASS CARPENTERS for framing. Call at 340 S. NORMANDIE AVE. Take Western ave. car to Normandie, half block south.

WANTED—MAN TO DRIVE WHOLESALE meat wagon, wages 18 per week. CALIFORNIA DRESSED BEEF CO., 3620 Santa Fe ave. Broadway 3626; 25079.

WANTED — CAMP COOKS, BAKERS, SECond cooks; also waiters and dishwashers; railroad fare advanced. No office fees. Call 624x626 CENTRAL BLDG., 6th and Main sts.

WANTED — TIMEKEEPER, UNDER 30, with Los Angeles experience for excellent position with good company. Salary $75, good position. MERCANTILE REFERENCE ASSN., Higgins Bldg.

WANTED — AN EXPERIENCED BICYCLE repair salesman for inside position, young man wanted, excellent position with good company, salary $75. MERCANTILE REFERENCE ASSN., Higgins Bldg.

WANTED—YOUNG MAN, 18-21, FOR EXcellent clerical position with large public service corporation. Excellent opportunity for bright boy. Salary $10. MERCANTILE REFERENCE ASSN., Higgins Bldg.

WANTED — ALL-AROUND CARPENTER, sober and industrious, steady, pleasant work; good pay. Exceptional opportunity for a man with some cash. Address W, box 280, TIMES OFFICE.

WANTED—FOUR FIRST-CLASS PAINTERS for outside stage work, out of town. Must be young men. Apply F. O. ENGSTRUM CO.

WANTED — AN EXPERIENCED DISHwasher for lunch counter, must be neat and sober. Apply at P. E. LUNCH COUNTER after 11 a.m.

WANTED — EXPERIENCED TRANSFER man, must know city; married man preferred, $2.25 per day, steady work. Call WESTLAKE TRANSFER CO.

WANTED — SINGLE MAN FOR RANCH, who can milk and do general ranch work. M. W. HARKENS, 304 Union Oil Bldg.

WANTED — GOOD PRESSER, ONE WHO can do spotting and bushelling preferred; good proposition to first-class man. Call at 505 W. SEVENTH ST.

WANTED—GOOD CARPENTERS, $3.50 PER day. Take Washington car marked Rimpau, get off at Sprague, 1 block north.

WANTED — EXPERIENCED CONCRETE foreman for permanent position; must be able to estimate and take full charge. Answers confidential. Address W, box 276, TIMES OFFICE.

WANTED—YOUNG MAN TO LEARN THE real estate business. Call Wednesday morning between 8 and 9. See MR. WICKETT, 221 Union Oil Bldg.

WANTED—MEN AND BOYS TO WORK AT automobile repairing, driving and electrical wiring. We have large repair shop. See our ad. under "Help Wanted, Learn Trades," NATIONAL SCHOOL OF TRADES.

WANTED — DON'T PAY ANYTHING TO learn a trade. See our ad. in "Learn Trades" column. Automobiles, electricity, plumbing, bricklaying. UNITED TRADE SCHOOL, 459 Pacific Electric Bldg.

WANTED — RELIABLE YOUNG MAN TO assist in janitor work in exchange for tuition. HOLLMAN BUSINESS COLLEGE, 1917 S. Figueroa.

WANTED—A FIRST CLASS FRAME MAKer for reed and rattan furniture; must be temperate; permanent position. Address N, box 112, TIMES OFFICE.

WANTED—12 NON-UNION ORNAMENTAL plasterers; a long job. Go to 725 NORTH BROADWAY.

WANTED—EXPERIENCED SPOTTER AND dry cleaner at the PARIS DYE WORKS, 946 Logan ave., San Diego.

WANTED—EXPERIENCED CANDY MAKer for fine retail trade. Call Wednesday morning at 454 S. HILL.

WANTED—A FIRST-CLASS CHEF, MUST be steady and sober. Address W, box 324, TIMES OFFICE.

WANTED — BOY OVER 16, MUST HAVE wheel. GARDNER-PORTER DRUG CO., Main and Washington.

WANTED — A PANTRY MAN FOR MY lunch room; must be steady and sober. Apply 119 S. SPRING ST., basement.

WANTED—
Help, Male.

WANTED — LABORERS FOR CONSTRUCTION CREWS. APPLY AT 409 PACIFIC ELECTRIC BLDG.

WANTED—THOROUGHLY EXPERIENCED billing clerk on Remington typewriter. Provision or grocery experience preferred. Salary 25; good advancement. Apply 301 FAY BLDG.

WANTED — EXPERIENCED YOUNG MAN book-keeper, for good commercial concern, salary $75, with excellent future for right man. Apply 301 FAY BLDG.

WANTED—LABORERS AND HANDY MEN familiar with riveted steel pipe and tank work for work on aqueduct. Wages $2.50. Apply 1200 CENTRAL BLDG.

WANTED—FIRST-CLASS PLANING MILL office man, capable taking quantities off plans, detailing, etc.; 3 stickermen; bench man. 422 SAN FERNANDO BLDG., 4th and Main.

WANTED—AN ALL AROUND PRINTER of steady habits, who has had some experience as a Morgenthaler Junior operator. Address DAILY DEMOCRAT, Ventura, Cal.

WANTED—AT ONCE, SOLICITORS FOR our new co-operative club, which operates at 10c weekly. Very interesting and easy to sell. Energetic men can earn big income. 809 FORRESTER BLDG., 640 S. Broadway.

WANTED—GOOD STRONG BOY ABOUT 17 as messenger and general office work, wheel not necessary; must be through school. Write A. ARMITAGE, 342 S. Broadway.

WANTED—BOY TO RUN SODA FOUNTAIN at Planada; board, room and moderate salary.

PLANADA DEVELOPMENT CO., 605 South Spring street.

WANTED—YOUNG MAN STENOGRAPHER, double case machine, and to assist in office work; no book-keeping required. Address W, box 324, TIMES OFFICE.

WANTED—AN EXPERIENCED SALESMAN understanding chiad, cut glass and silverware. Apply with references. VOLLMER-JANTZEN CO., Seventh and Hill.

WANTED — MALE STENOGRAPHER, A young man; also young office man, employment office experience preferred. 130 EAST SECOND ST.

WANTED—YOUNG MAN TO DO JANITOR work for tuition, at the ISAACS-WOODBURY BUSINESS COLLEGE, 503 Hamburger Bldg.

WANTED — MY STUDENTS IN ASSAYING earning $125 up; intelligent man can do same. Instruction day, night. Particulars under "Assaying." 708 N. MAIN ST.

WANTED—ONE BOOKER, TWO MARKers, one distributor, and 2 to learn; one washer and one wringer. NEW METHOD LAUNDRY, 601 E. Sixth st.

WANTED — BRIGHT YOUNG MAN TO learn grocery department. Good wages. Apply at once. LOS ANGELES LAUNDRY CO., 421-427 San Fernando st.

WANTED — DISH WASHER. MUST BE clean and neat. Will pay $5 week. Apply 1201 E. MAIN.

WANTED — YOUNG MEN FOR VAUDEville acts. CLARK AND HORNE, 420 S. Broadway.

WANTED — GENERAL MERCHANDISE salesman. Who can speak Spanish. 250 Addams. 509 GERMAIN BLDG.

WANTED — SALESMAN OF ABILITY TO handle a high-class line. Call 207 DOUGLAS BLDG. See Price or Williams.

WANTED—EXPERIENCED REAL ESTATE agent, splendid opportunity, commission basis. 8 to 10 per cent. 1216 S. MAIN.

WANTED — FIRST-CLASS PRESSER ON gent's garments. Apply ready for work. COSMO DYE WORKS, Hollywood.

WANTED—2 GOOD CARPENTERS, TROPIco, go to Tropico ave., walk one block north, one block west, to mission. Second house.

WANTED—A PAINTER, WAGES $3. CALL ready for work, corner WALL AND MILES ST. Take Maple ave. car.

WANTED—GOOD RELIABLE MAN WANTing steady employment for potter and a good worker. Corner First and Soto sts.

WANTED — 3 GOOD FINISHING CARPENters at once. See P. E. BUNDY, 1980 W. Jefferson, West 426.

WANTED — AN EXPERIENCED YOUNG barber to run percentage. Address W, box 120, TIMES OFFICE.

WANTED — 10 GOOD NON-UNION ORNAmental plasterers, $5.50 per day; 2 or 4 months' work. Come to 725 S. BROADWAY.

WANTED — FIRST CLASS BUSHELMAN and operator in country. DETMER WOOLEN CO., 325 W. 7th.

WANTED — ERRAND BOY WITH WHEEL. Steady position. Call DETMER WOOLEN CO., 325 W. 7th.

WANTED—MALE NURSE, FOR MENTAL case, $35 month. MRS. HOWLEY & CO., 254 S. Broadway.

WANTED—MAN TO WORK WITH PICK and shovel, wages $2 per day, 9 hours. Apply 6180 PASADENA AVE.

WANTED — SIX FIRST-CLASS FINISH carpenters. Apply WILMINGTON HIGH SCHOOLS, Wilmington, Cal.

WANTED—CARPENTER ON FORM WORK, $2.50 day, long job. Call GREEN 306, Sierra Madre, can board on job.

WANTED — FIRST-CLASS CARPENTERS, 1325 WHITLEY AVE., Hollywood. Fred Hudson.

WANTED—5 BOYS BETWEEN 18 AND 21 years of age. Call 221 N. BROADWAY, Room 3.

WANTED—SALESMAN TO SOLICIT PRIVate smokers for box trade. Address E, box 236, TIMES BRANCH OFFICE.

WANTED—A GOOD STRONG BOY TO DO cellar work. BOOS BROS. CAFETERIA, 436 S. Hill.

WANTED—CHAUFFEUR, MUST BE CAREful driver and make own repairs. C. V. WHEDEN, 960 W. 20th st.

WANTED—A-1 MALE NURSE FOR SANAtorium. NURSES' LEAGUE, 509 Germain Bldg.

WANTED — BOY TO DELIVER. GOOD chance to learn the trade. MILLER PRINTING CO., 621 S. Olive st.

WANTED — MARKER AND DISTRIBUTOR, DIAMOND LAUNDRY CO., 241 E. Fifth.

WANTED — BRICKLAYERS, 6TH AND ALAMEDA. APPLY HOTEL DOTLE.

WANTED—A PLUMBER, OXFORD HARDWARE, 825 W. WASHINGTON.

WANTED — A TAILOR. APPLY THIS morning at 709½ CENTRAL AVE.

WANTED—PRESSER. MUST BE ABLE TO do first-class work. Phones 57145; WEST 173.

WANTED — MARKERS AND DISTRIBUtors. Address R, box 98, TIMES OFFICE.

WANTED—
Help, Male and Female.
(Investment Required.)

WANTED—
Good, all-round blacksmith, familiar with steam and gasoline, for woods work in Panama. Must be strictly temperate and able to make an investment. This is an exceptional opportunity for large returns. Apply

LOS ANGELES-PANAMA LAND AND TIMBER CO.,
321 Security Bldg.

WANTED — RELIABLE STEADY MAN who can invest $250 with his services for ground-floor proposition in old-established business; will pay $125 per month; experience unnecessary. Call 124 W. 6TH ST., room 415.

WANTED—YOUNG MAN WHO CAN INvest $200 in out-door business. Hustler can make over $100 monthly. Interview, 617 LISSNER BLDG.

WANTED—GOOD SALESMAN IN SMALL towns around Los Angeles, exclusive territory. Must be able to carry a small stock. Address E, box 297, TIMES BRANCH OFFICE.

WANTED—NEAT YOUNG MAN WITH $1000 to $1500; can guarantee $35 per week; no others need apply. 218 S. BROADWAY, Room 302.

WANTED—COLLECTOR, CATHOLIC; MUST have A-1 references and furnish bond. Call 9 to 10 a.m. 837 Chamber Commerce. MR. BERTRAND.

WANTED—MAN FOR ALL ROUND WORK at mountain resort; small investment required. Address D, box 216, TIMES BRANCH OFFICE.

WANTED—
Help, Female.

WANTED — NEAT APPEARING YOUNG lady. Apply at CORENSEN HAIR CO., 613½ S. Broadway.

WANTED—GOOD NURSE GIRL ABOUT 16 years to assist with 2 children. German preferred. Call 746 EAST 10TH ST.

WANTED—LADY TO ASSIST IN BUSHELing department. Call at A. K. BRAUER & CO., 5th and Spring.

WANTED—3 MANGLE GIRLS, 1 WRIST banner, 2 starch trooers and 1 shirt folder. NEW METHOD LAUNDRY, 601 E. 6th.

WANTED—MARKER AND DISTRIBUTER. DIAMOND LAUNDRY CO., 241 E. Fifth.

WANTED—STRONG WOMAN FOR HOUSEwork and cooking. Phone HOME 72048.

WANTED—WET NURSE, IMMEDIATELY. Phone DR. M. L. MOORE, 10067.

WANTED — VELOX PRINTER. APPLY EARL V. LEWIS, 328 Coulter Bldg.

WANTED—
Help, Female.

Note.—Applicants for positions are advised not to inclose original recommendations in answer to ads. Send duplicates only.

WANTED — COOK AND HELPER, MAN and wife preferred, small place, city, $60, waitress, nice place, beach, $5 and laundry; another, city, no Sunday, $5; 2 extra waitresses, beach, Sunday, $2 and fare; chambermaid, nice place, city, $5; another, $20 and apt.; mixed work, $25, etc.; dishwasher, man preferred, beach, $30, etc.; porter, hospital, $35 fd.; kitchen helper, small resort, $25, employer in office this a.m.; cook, family, Spanish preferred, $40; another, German or Swedish preferred, Ocean Park, $35; another, Hollywood, $35; colored second maid, $20; nurse-girl, city, $25; 2 housegirls, Balboa Beach, $30 each; housegirls, Nevada, $40 fare; cook and dining room, Saticoy, $35; housegirl, Santa Monica, $25; another Pasadena, $40; mother's helper, Ocean Park, $20; many other nice places.

MRS. PATTEN'S EMPLOYMENT OFFICE, 238 S. Broadway.

WANTED—
Young ladies, 17 to 25 years of age, desiring permanent positions as telephone operators, those having high school educations preferred. Salary $1.00 per day paid while learning, and increased as work becomes efficient. Quiet and secluded work. Rest room and library at disposal of employees. Cafeteria meals furnished at cost.
PACIFIC TELEPHONE & TELEGRAPH CO.
Sixth Floor, Eshman Bldg.
321 W. Seventh st., between Hill and Bdwy.

WANTED — HEAD WAITRESS, HOTEL, Arizona, $50 etc. Laundress, Arizona, $24 etc. week. Pastry cook, beach, $30 etc. Second cook, cafeteria, $15. Waitress, hotel, beach, $30 etc. Another, $25 etc. Waitresses, country, $30 etc. Waitresses, Arizona, free fare, $25 etc. Girl for silver pantry, hotel, city, $9 and meals. Single girl, hospital, $25 etc. Kitchen helper, club, beach, $20 etc. Chambermaid, city, $5. Housegirls, $25 to $35 etc. HUMMEL BROS. & CO., 110-112 E. 2nd st.

WANTED—TUCKER'S HOTEL, RESTAURant Employment Agency, 211½ W. Second st. Wanted—Chef and waitress, camp, $120 fd.; cook and helper, institution, $90 fd.; cook, dairy ranch, city, $35 fd.; housegirl, Laurel Canyon, $20; 2 confectionery waitresses, $6 wk.; serving girl, beach, $5; 3 sewing girls, $7; 2 hotel waitresses, $20 and $25 fd.; 2 girls, mixed work, $25 fd.; arm and tray waitresses, $7, $8, $9; extra cashier, 3 days, $6. Call TUCKER'S.

WANTED—LINEN ROOM WOMAN, $20 FD., beach; 2 waitresses, $25 fd., oil fields; 2 grill room waitresses, $50 mo.; 6 waitresses, beach, $30 mo.; man and wife, woman cook and helper, $90 mo.; waitress, $20 fd., near city; 2 chambermaids, $25 fd.; 2 pantry girls, 4 restaurant waitresses, city and country, 2 maids, 10 and room, rooming house.
TOURIST EMP. OFFICE, 145 S. Spring. Room 227.

WANTED—SALESWOMEN FOR THE FOLlowing departments: Patterns, waists and art needlework; only persons thoroughly experienced need apply to SUPT., Ville de Paris.

WANTED—GIRL FOR GENERAL OFFICE work; must understand bookkeeping and be able to run typewriter. Apply in own handwriting, stating age, experience and salary expected. Address E, box 251, TIMES BRANCH OFFICE.

WANTED—HOUSEGIRL, BEACH, $40 MO.; family cook, city, $40; cook and second maid, $40, $30; housegirls, many good places, city; country beach. Call early. SWEDISH AND GERMAN EMPLOYMENT BUREAU, 301½ S. Broadway.

WANTED—STENOGRAPHERS DESIRING temporary work at $3 per day, please register at once. REMINGTON TYPEWRITER CO. EMPLOYMENT DEPT., 627 S. Olive st. No fee charged.

WANTED — LADIES AND GIRLS, DECOrate pillow tops at home in spare time; good pay for neat workers. See ad. under "Instruction Course." Call WOMAN'S NATIONAL ART EXCHANGE, 254 S. Broadway, room 208.

WANTED—GIRL FOR GENERAL HOUSEwork, good cook, family 2 adults, 4 children; bungalow, in South Pasadena; no washing or care of children; references required; wages $25. Address W, box 104, TIMES OFFICE.

WANTED—TWO LADIES, BEAUTY CULture, pays big, learn right. FLORENTINE HAIRDRESSING COLLEGE, "World's Largest." 227 Mercantile place, corner Broadway. See "Instruction Course."

WANTED — COMPETENT WOMAN FOR housework in family of three adults; good pay and permanent place for the right party; must furnish satisfactory references. Apply at 522 BROADWAY.

WANTED—GOOD PLAIN COOK, GERMAN preferred, for family of three adults, for Venice, until October 1st. Call Wednesday after 2 p.m. at 336 CITIZENS NATIONAL BANK BLDG. Phone A3878.

WANTED—TWO GIRLS TO LEARN THE barber trade. 125 EAST 2ND ST. Ladies' barber shop. Paid while learning. OLGA MORENIG. Phone Main 8964.

WANTED—YOUNG WOMAN TO ASSIST IN light office work, in exchange for tuition. HOLLMAN BUSINESS COLLEGE, 1917 S. Figueroa st.

WANTED—A YOUNG LADY AS PRIVATE secretary for party about to tour Europe. In replying give age and description. Address W, box, 277, TIMES OFFICE.

WANTED—WHITE WOMAN FOR GENERAL housework at my country home; good pay, good home and pleasant surroundings. PROPRIETOR, 302 S. Broadway.

WANTED — GIRL FOR LIGHT HOUSEwork, 3 in family; $20 per month. 1828 CAMBRIA. Phone 52022.

WANTED—LADY WHO HAS EXPERIENCE in repairing and pressing of ladies' garments. ARNSTEIN FRENCH CLEANING CO., 305½ W. Seventh st.

WANTED—AT ONCE, LADIES ON VIOLIN, cello, flute or cornet; also 2 violin girls. THE LYRIC SCHOOL OF MUSIC, 315 W. Eighth st.

WANTED—STARCH IRONERS, ALSO INdustrious young boy to learn the business. Apply CARLSON HAND LAUNDRY, 1010 W. Third st.

WANTED — A CHAMBERMAID. 1217 S. Hill st. C. R. RODRIGUEZ.

WANTED—GIRL, 16 OR 18 YEARS OLD TO assist with housework, good home, 915 WEST 10th. 1071 W. Jefferson.

WANTED—FIRST-CLASS FINISHER, COME prepared to work, 9 a.m. 1324 TOBERMAN, Apartment 3, Pico car.

WANTED—NEAT RELIABLE LAUNDRESS to take work home. PHONE 26230.

WANTED — A GOOD HOUSE GIRL FOR Fullerton, small family. 509 GERMAIN BLDG.

WANTED—GIRL FOR GENERAL HOUSEwork, $25; neat appearing colored girl, doctor's office and others. MRS. L. HOWELL, Room 13, 123½ S. Spring.

WANTED—GIRL FOR GENERAL HOUSE work, must be good plain cook. Apply at once. 4112 PASADENA AVE.

WANTED—YOUNG LADY STENOGRAPHER of neat appearance and ambitious. Apply Thursday, 11 o'clock, 309-309 BRADBURY BLDG., Third and Broadway.

WANTED—GIRL TO HELP WITH COOKing and care for child; must be neat and clean, a good home and $20 month to the right kind. PHONE 52082.

WANTED — WAITRESS, SERVING GIRLS, janitors, chambermaids, and other good help. Call early. SECURITY EMPLOYMENT AGENCY, 452½ S. Broadway.

WANTED—GIRL FOR GENERAL HOUSEwork, 3 in family, no heavier place, at beach. Phone MAIN 7701, or A2943. Call between 2 and 3 p.m.

WANTED — COMPETENT LADY BOOKkeeper who can operate typewriter; permanent position. Address W, box 71, TIMES OFFICE.

WANTED—TYPISTS TO ADDRESS CARDS for index file. Apply 701 N. HELMONT AVE. Take Temple st. or Crown Hill car.

WANTED—AN ALL-ROUND TAILORESS, one who can make button holes. Apply at Germain Bldg., 224 S. Spring, ROOM 529.

WANTED—A GOOD GIRL FOR GENERAL housework, colored preferred. PHONE 54126.

WANTED — GRADUATE NURSE FOR night duty in hospital; $35. NURSES' LEAGUE, 509 Germain Bldg.

WANTED—BOSOM IRONER ON [illegible] chine; body ironers, starchers [illegible] sleevers. Address R, box 98, TIMES OFF[illegible]

WANTED—YOUNG WOMEN FO[illegible] VAUDEville acts and amateur theatrical [illegible] CLARK AND HORNE, 420 S. Broadway.

WANTED—YOUNG GIRL AS MOTHER'S helper; good wages; no washing. Apply 142 S. ALEXANDRIA AVE.

WANTED—GRAMMAR AND HIGH SCHOOL teachers, good salaries. PACIFIC TEACHERS' AGENCY, 321 Mason Bldg.

WANTED—2 OR 3 WOMEN TO PREPARE fruit for cooking. Call immediately at 743 TURNER ST.

WANTED — FIRST-CLASS LADIES' COAT and skirt presser. Call at METROPOLITAN DYE WORKS, 1818 S. Main st.

WANTED—A THOROUGHLY COMPETENT girl for general house work, 2 adults. 1819 VAN NESS AVE. Phone 72075.

WANTED — GIRL FOR GENERAL HOUSEwork, good wages, no washing. Apply 142 S. ALEXANDRIA AVE.

WANTED—CAPABLE GIRL FOR GENERAL housework, wages $30, 4 in family. Apply to MRS. BUNDY, 1868 Fifth ave. Phone West 2838.

WANTED—
Help, Female.

WANTED—SALESWOMAN WITH REFERENCES FOR A1 STOCK PROPOSITION; GOOD OPENING FOR LIVE PARTY. CALIFORNIA ACREAGE INVESTMENT CO., 205-206 UNION OIL BLDG. SEVENTH A

# Classified Liners.

## WANTED—
### To Rent.

WANTED—LIST YOUR ROOMS FOR RENT with us; no charges; this service is absolutely free; tel. phone orders accepted. Ask for MR. GUNTER, M. B. L. Co., 504 S. Hill.

## WANTED—
### Rooms.

WANTED — GENTLEMAN WANTS ROOM and kitchenette apartment, completely furnished. Must be first-class and quiet location. Westlake District. Address K, box 240, TIMES BRANCH OFFICE.

WANTED—ONE OR TWO PLEASANT UNfurnished rooms. Address W, box 194, TIMES OFFICE.

WANTED—UNFURNISHED ROOM IN THE country, with American Eastern people. 1234 ESTRELLA ST.

WANTED — REFINED TABLE MAN WISHES neat, clean room, close in, for $5.50 or $6. Address W, box 140, TIMES OFFICE.

## WANTED—
### Rooms and Board.

WANTED — WIDOWER DESIRES ROOM and board for self and two small children. Address W, box 225, TIMES OFFICE.

## WANTED—
### To Purchase, Real Estate.

WANTED — WILMINGTON, VENICE OR Ocean Park lots. Will give cash and one acre with 5-room house at Inglewood, near electric car line, free and clear of incumbrance; fine location. Make good home; just right for chickens, bees, also commercial; nearly new; 7-passenger, first-class condition in every way; $2000. Want lots Wilmington, Venice or Ocean Park.

Box 97, Tribune.

WANTED — MR. PATTON.

AGNS. PATTON & LONGLEY CO. Main 6275. 230 South Hill st.

WANTED—
FIVE OR SIX-ROOM BUNGALOW.
$3500 to $4000. Terms or Cash.
MUST BE WITHIN THREE BLOCKS OF STREET CAR, TWENTY MINUTES FROM FOURTH AND BROADWAY, either along Hollywood boulevard or Sunset boulevard, or between First and Temple streets, Rampart and Western. DON'T WASTE YOUR TIME OR MINE UNLESS YOU CAN FIT THIS DESCRIPTION. Phone F108 or MAIN 6031, immediately.

WANTED—VENICE ACREAGE FOR SUBdivision. If you have acreage near Venice in good location see us at once. Tyler must be cheap. We have buyers waiting between Los Angeles and Venice suitable for subdivision.

PATTON & LONGLEY CO.
230 South Hill st. Main 6275.

WANTED—WILMINGTON ACREAGE. We wish to purchase a good piece of acreage near Wilmington suitable for subdivision. If you have good acreage to subdivide, tougher, we have good buyers for same and see us. We can handle it.

PATTON & LONGLEY CO.
230 South Hill st. Main 6275.

FOR EXCHANGE — 7-ROOM FIVE-ROOM, modern, bungalow, about $5000, Hollywood, Glendale or Los Angeles. Will give $40 Liberty Bonds on Vermont ave. improved, corner 120x70 in the magnificent subdivision at Athens on the Hill. Will assume some. Owner, MR. BOYCE, 1236 S. Main. F1773. Home co-operative. 2 blocks.

WANTED — 6 OR 8-ROOM HOUSE IN good location, west, must have 3 sleeping rooms, give clear Phoenix property, one-half or all; cash, west lawns, have give $1500 cash; $1500 and exchange. HEGE & WHITTEMORE, A4594.

WANTED—
WANTED—ACREAGE.
WANTED—ACREAGE.
Wanted—50-100 acres to 10 miles of close-in acreage for subdivision; give full particulars; am quick on the trigger and want to shoot. MUST BE RIGHT ON CAR LINE.
ADDRESS T, box 167, TIMES OFFICE.

WANTED—6-ROOM MODERN BUNGALOW in good residence district, about $5500, in part payment for 20-acre well improved ranch at Garden Grove; price $10,000; balance remain to suit. L. SIMMONS, 509 Trust and Savings Bldg., Main and Spring.

WANTED—BEACH LOT BETWEEN OCEAN and trolley, west of Hollister, Ocean Park or Santa Monica; must be cheap. Give location and size. Address B, box 122, TIMES OFFICE.

WANTED—CHOICE CITY INCOME FOR cash and good income producing ranches and orange groves.

E. LINDEEN CO.
Suites 316 to 324 Central Bldg.,
Sixth and Main Sts.

WANTED — TO BUY—HOME CHEAP LOT; any location; first payment, balance like rent. Or a beautiful new bungalow, every modern convenience, five rooms, large lots to alley. Answer immediately as this offer will not be for long. Address T, box 235, TIMES OFFICE.

WANTED—TO PURCHASE FOR CASH—
1—Lots in southtown for building.
2—Lots in Glendale for building.
3—Lincoln Heights lots for building.
MATTHEWS & MATTHEWS,
225 Douglas Bldg., cor. Third and Spring.

WANTED — TWO WILSHIRE HOMES, close to boulevard, east front, mahogany finish, $5000 and $7500. Each spot cash. Owners realize at once.

E. SPURLOCK & CO., 221 Central Bldg.

WANTED—I HAVE CASH FOR GENUINE bargains in city or county; also good exchanges.

D. J. WILSON,
Main 646. 326 Union Oil Bldg.

WANTED — [illegible] PURCHASE, BOOMING [illegible] close in to 10 rooms; must be attractive and [illegible]
PHILLIPS,
69 H. W. Hellman Bldg.

WANTED — TO PURCHASE, 9 ROOMS, 1½ or 2-story house, on 6-foot lot; will trade part of the price and terms are right; I can sell it. W. G. HOLMES, 509 Consolidated Realty Bldg. A4674.

WANTED—TO PURCHASE, LOT BETWEEN 35th and 42nd sts., west Vermont ave. Address W, box 178, TIMES OFFICE.

WANTED—POSITION BY A YOUNG LADY as companion in family; ranch, beach or traveling preferred. Home object. Address W, box 9, TIMES OFFICE.

WANTED—IN THE SOUTHWEST PART OF town, one lot, about 50-foot front. State price and location. Address W, box 222, TIMES OFFICE.

WANTED—TO BUY FOR CASH, BUILDING site close in, southwest or south of center, state best price first letter. Address W, box 182, TIMES OFFICE.

WANTED — TO PURCHASE MODERN 5-room, rear side. Must have four bedrooms, $4250. All cash.

DILLON & BENFORD,
Main 788. 607 Hibernian Bldg.

WANTED—$500 OR less; LOT, ABOUT 1 OR 2 miles from Westlake Park; can pay $25 down; and $10 per month. Address MARRY KIMMICH, 406 N. Commercial.

WANTED—HAVE $10,000 CASH FOR STOCK ranch in Mendocino; must have water, part level land; prefer war veteran; submit at once please. Address T, box 232, TIMES OFFICE.

WANTED — FOR CASH, 7 AND 8-ROOM bungalows, close in, state best price and be first letter. Address W, box 130, TIMES OFFICE.

WANTED—TO PURCHASE FROM OWNER 1000 acres of level land for consolidation purposes. Address Manager, S, box 180, TIMES OFFICE.

## WANTED—
### To Purchase, Miscellaneous.

WANTED—JUST ARRIVED FROM THE East and would like to purchase the furniture of a private home; must be in first-class condition; state full particulars; would like to see soon as possible. Residents in Los Angeles or Pasadena. Address Easterner, box 6, TIMES OFFICE.

WANTED—LADIES' AND MEN'S CLOTHing, good evening wear, full dress, Tuxedos, trunks. Deal with a reliable house which pays highest prices. Room 24, 329 S. SPRING ST. Main 3267; F3267.

WANTED—TO BUY WINDMILL OUTFIT OR water tank, pumping plant or any part; also water tank either wood or galvanized. Write 320 E. FIRST ST.

WANTED — TOP PRICES PAID FOR LADIES' AND MEN'S GOOD USED CLOTHING. EVENING DRESSES BOUGHT. 966 S. SPRING. MAIN 402; F1966.

WANTED — LADIES' LIGHT WEIGHT trunk; must be good, reasonable price. Address W, box 215, TIMES OFFICE.

WANTED — DIAMONDS, EMERALDS, watches and jewelry. Any amount. Pay highest cash prices. HARRY REID, 316 Grand Ave. Phone 10326.

WANTED—HIGHEST PRICES PAID FOR ladies' and gents' second-hand clothing, shoes and hats. 331 W. 6TH. F6396.

WANTED — DIAMONDS, OLD GOLD, ANtiques, bought for cash. H. B. CROUCH CO., 317 W. Sixth st.

WANTED — GOOD CHEAP POOL TABLE for cash. Address W, box 172, TIMES OFFICE.

WANTED — THE OLD RELIABLE WILL buy your cast-off clothing, etc. Call 314 E. FIRST ST. Phone Broadway 1260.

WANTED — WRESTLING MAT AND punching bag, portable platform. Address or call Manager, ATHLETICS.

WANTED — CASH PAID FOR FEATHER beds. 724 SAN PEDRO ST. Main 7196.

## WANTED—
### To Buy SECOND-HAND CLOTHING. MAIN 4961.

WANTED — CASH PAID FOR FEATHER beds. 1407 S. MAIN. Phone South 6294, 24913.

## WANTED—
### Miscellaneous.

WANTED—YOU TO KNOW THAT NINEty-three recipes for jams, marmalades and pickles are in The Times New Cook Book. Now on sale. Price 25c; postage 1c extra.

WANTED—YOU TO KNOW THAT TWO thousand recipes contributed by some of the best cooks in California are contained in The Times New Cook Book. Now on sale. Price 25c; postage 1c extra.

WANTED—DIAMONDS, AUTO OR LOT FOR $1200 equity in small 7-room stucco bungalow, Vermont district. E. F. SWEET, Main 1122. 72 Story Bldg.

WANTED — TO BUY OR SELL FOR CASH, old-fashioned jewelry, silverware, laces, antiques; also stamp collections. 614 W. 6TH, near Grand.

WANTED—THE ADDRESS OF MISS MAY CLAYTON, PROFESSIONAL COOK. ADDRESS JOSEPH H. WATKINS, QUINCY, LOGAN CO., OHIO.

## WANTED—
### Furniture.

WANTED—WE PAY THE VERY HIGHEST cash price for all kinds of furniture, household goods, merchandise, etc.; any quantity; we also sell on commission and advance cash on consignments. A special will convince you, and we are always at your service; we have the largest, best equipped and oldest auction house in the State. REED & HAMMOND, auctioneers, 147-149 S. Spring st. Tel. Broadway 2340, Home F1546.

WANTED—I WOULD LIKE TO PURchase the furniture of a private residence for CASH in mahogany, oak or Modern maple; would like some oriental Turkish rugs, from 3 to 14 rooms, in South Pasadena or Los Angeles, Glendale or Alhambra, no limit. From owners direct. No dealers. Address CO, box 213, TIMES OFFICE.

WANTED—WE BUY FURNITURE, HOUSE and office furniture, merchandise, carpets, stoves, ranges, pianos or complete outfits. Prompt attention to Los Angeles or suburban calls. Also buy electric fans, guns, sporting goods, tools, machinery, etc. We need your furniture; don't have time. SPOTLESS CASH. L. C. SKEELS, 911 S. Main. F6911, M. 2142.

WANTED—WE PAY MORE CASH FOR furniture, household goods, etc., than any firm in the city; any quantity. Also sell on commission. Cash advanced on consignments. Largest and oldest established auction house in California. RHOADES & RHOADES, Auctioneers, 240-246 S. Main st. Phones, 2477, Main 1258.

WANTED—PAYING THE HIGHEST PRICES FOR FURNITURE, CARPETS, RUGS, DRESSERS, CHAIRS, BEDDING, HOUSEHOLD GOODS, OFFICE FURNITURE, SAFES, CABINETS, SHOWCASES, SAFES. 328 BOYD ST. PHONES, MAIN 6946; F6946.

WANTED—WE PAY THE HIGHEST CASH prices for furniture or other personal property. Call on us before selling. SUGAR-MAN AUCTION & COMMISSION CO., Main 8134 or 4958.

WANTED—TO PURCHASE, MODERN ROLL top desk, oak. BISHOP, 701 Ferguson Bldg. A4678. Main 773.

WANTED — PARTY DESIRES TO PURchase set of 5 or more rooms. 2228 WILSHIRE AVE.

## TO LET—
### Furnished Rooms.

TO LET—
HOTEL VAL DE MAR.
S.E. CORNER SIXTH AND HOPE STS.
NEWLY FURNISHED.
Bright sunny rooms, hot and cold running water, transients, with or without private baths. The location is the best and prices reasonable; single rooms $4 per week and up. With private bath $6 per week and up. MAIN 3061, F6296.

TO LET—
HOTEL SHERMAN,
Main entrance, 214 W. Fourth st., near Broadway. The center of the shopping district.
ATTRACTIONS—An exceptionally light, new and modern house of 150 rooms, unexcelled in furnishings, bedding, cleanliness, service. Hot water and free telephones in every room.
POPULAR SUMMER RATES—$4 to $7 a week; $1 a day. Parlor suites and bath suites at slight advance.
PATRONAGE—Besides its extensive following of permanent guests, nearly ten thousand conventions and tourists annually register at The Sherman. Phone MAIN 7800.

TO LET — I WANT YOU TO CALL AT 621 Kohler, between 6th and 7th sts., first street west of CENTRAL AVE., walking distance.

Five gas 2 nice single rooms, 1 extra nice 2-room suite all complete for house-keeping. Rent reasonable to right party. All complete. I've got 6 nice, homelike places. I'll do all I can to please you and give you a low rent. Please call today.

TO LET — NICELY-FURNISHED, LIGHT, cheerful, comfortable rooms for one or two people, with or without housekeeping privileges; bath and telephone; Westlake district, and within 10 blocks of car to Union ave. 1041 W. 7th st., car to Union ave., walk half block south to 726 CAMBRIA ST. Phone 10246.

TO LET—COMFORT AND ENJOYMENT. Enjoy weather of this summer in hot coast? Remind what we offer large, cool outside rooms at $3 to $5 per week, including hot and cold water, phone, lobby, parlor, billiard-room and good dinner? ARROYOFORD INN, 901 S. Hope.

TO LET—
HOTEL MORGAN.
Eighth and Hope Sts.
To let, clean, quiet, in every detail; rates 75c and up per day. Special by week or month.

TO LET — ROOMS WITH OR WITHOUT housekeeping, large yard, all comforts of home, block from Vermont. 1230 W. 95TH ST. Phone 7282.

TO LET — THE BRINKLEY, 546 S. SAN Pedro; new house, just completed, most modern and up-to-date rooms; on east side. Prices reasonable.

TO LET—CLOSE-IN 3 FURNISHED HOUSEkeeping rooms, private bath, private residence, summer rate, $4. Adults. 940 ALVARADO ST.

TO LET — NICE ROOM IN PLEASANT home, with private bath, between 22nd and Jefferson on Pico. No sign. BROADWAY 1714.

TO LET — 2 PLEASANT AIRY FURNISHED rooms, also sleeping porch. 1261 CARLETON WAY.

TO LET — TWO FRONT CONNECTING rooms, furnished for light housekeeping, private entrance, adults. 1429 S. LOS ANGELES ST.

TO LET — NICELY FURNISHED ROOMS, hot and cold running water, hotel service, strictly modern, $4 a week. NEW HOTEL BROADWAY, 247 N. Broadway.

TO LET—1 ROOM, KITCHENETTE, BATH, modern, private entrance; $12 for 2; $10 for 1. 11th st. car. 360 EL MOLINO ST.

TO LET — HOTEL RANLO, 624 S. GRAND ave., newly furnished rooms, hot and cold running water, one block from Central Park.

TO LET — NEATLY FURNISHED HOUSEkeeping and sleeping rooms, from $1.50 a week and up. 423 E. 7TH ST.

TO LET — LARGE, LIGHT ROOMS, nicely furnished, cool and clean. Rooms for housekeeping. 823 S. HILL ST.

TO LET — UP-TO-DATE FURNISHED housekeeping rooms, reasonable rent. 1708 ESTRELLA AVE.

TO LET—4 MODERN UNFURNISHED rooms, with private bath, facing east, on Hollenbeck Park. 125 S. CUMMINGS.

TO LET—HOUSEKEEPING ROOMS, 3 blocks from postoffice. 220 S. HILL ST.

TO LET—3 LARGE CONNECTING FRONT rooms, furnished or unfurnished, housekeeping or young men. 1032 INGRAHAM.

TO LET—NICELY FURNISHED ROOMS IN private family, on West Adams, for gentlemen only. Phone WEST 6276.

TO LET—FIVE MINUTES FROM CENTRAL Park. Nicely-furnished rooms, $2.50 week and $ 1. FLOWER.

TO LET—THE SEWARD, 421 TEMPLE ST. Large, airy, furnished rooms, $1 per week up. Near Courthouse.

TO LET — HOUSEKEEPING ROOMS, USE of kitchen, parlor and bath; $1 per month. [illegible]

TO LET — 2-ROOM FURNISHED HOUSEkeeping suites $1.25 a week. 1 FLOWER ST.

TO LET — 82 WEEK EACH, FURNISHED housekeeping rooms. 140½ E. FIGUEROA ST.

## TO LET—
### Furnished Rooms.

TO LET—FURNISHED ROOMS WITH ALL modern conveniences, at very reasonable cost, central location. 307 N. BROADWAY, New Hotel Broadway.

TO LET — HANDSOMELY FURNISHED small private office, fine for attorney, broker or manufacturer's agent; no real estate brokers. Call 314 SECURITY BLDG. Main 5326, F6326.

TO LET—FINELY FURNISHED ROOMS AT $5, $6, $7, $8, $10, $14 per month. Kitchen privileges, bath, laundry, telephone, electric lights, gas for cooking. Price of rooms pays for everything. WARREN, 624 W. 10th st. Phone 22967.

TO LET — ONE LARGE FRONT ROOM, newly furnished, one or two gentlemen preferred; private residence. Westlake district. 625 S. BONNIE BRAE ST. 54638.

TO LET—HOTEL SUPERIOR. FURNISHED rooms by day or week, all outside rooms, hot and cold water. 418½ W. SIXTH ST. Mrs. F. A. Munro, prop.

TO LET—MAN AND WIFE OWNING PLEASant new bungalow well furnished, would like married couple to share home. References exchanged. PHONE 61907.

TO LET—2 FRONT ROOMS IN COTTAGE, furnished for light housekeeping, private entrance, adults only. $15. Address 1428 S. LOS ANGELES ST.

TO LET—LARGE AIRY ROOMS WITH OR without light housekeeping; also single rooms, reasonable. 757 W. 27TH ST.

TO LET—$6 MONTH, FRONT HOUSEKEEPing room. 759 W. 18TH. Phone 10422.

TO LET—3 NICE FURNISHED ROOMS FOR housekeeping. 1205 COLTON ST.

## TO LET—
### Unfurnished Rooms.

TO LET—TWO NICE COOL UNFURNISHED rooms in modern lower flat. 634 KIPP ST. Just west of Figueroa off of 7th st.

## TO LET—
### Unfurnished Flats.

TO LET — 2 4-ROOM UNFURNISHED outside first-floor flats; hardwood floors; built-in beds, etc.; very modern buildings; close in, corner Bonnie Hill and Bartlett sts. Key at upper apartment. Price $20. See owner, 2917 CALIFORNIA BLDG. Second and Broadway.

TO LET—CLOSE IN 4-ROOM FLAT, $20 California st.; gas range, porcelain bath, etc.; rent $12.

HUBBELL INVESTMENT CO.
302 BULLARD BLK.
Phone 6276.

TO LET — ELEGANT UNFURNISHED modern upper 4-room brick flat, two bedrooms, hardwood floors, built-in bookcase, dook and buffet; heat, water and janitor service. 2220 SONORA AVE., near St. James Park. Phone 22736.

TO LET—NEW 5-ROOM FLAT AT 829 W. 6th st. (Vernon ave.); near Moneta ave. car. Hardwood floors, two disappearing beds, mantel, buffet, bookcase, writing desk, walls beautifully decorated, linoleum in kitchen and bath, gas range, 2 porches.

TO LET — NEAR WESTLAKE PARK, AT attractive, tastefully modern, upper four-room flat. Desirable neighborhood and car service. Adults. Inquire 701 S. CORONADO. Phone 10236. Wilshire 1305.

TO LET—NEW UPPER 4-ROOM FLAT; EXceptionally large and airy; hardwood floors, wall beds, buffet, cabinet kitchen, woodstone sink, large porches, 2 laundry trays; choice neighborhood; adults. 223 E. 21ST.

TO LET — UNFURNISHED, $25 PER MO., 5-room cottage flat, strictly modern, new and light, east front, Pico Heights, half block to cars. ADLER THOMSON, 213 W. Third st.

TO LET—STRONG'S OTSEGO APARTMENTS, 622 W. 25th, just off Washington and Georgia cars. New building, new furniture; summer rates. Tenants almost live on broad porches. See them. PHOENIX 6.

TO LET — CHEAP, 260 SOUTH HARVARD Blvd., elegant, new, strictly modern 6-room flat in a two-flat building. Only $25. worth $40. Garage, water, janitor service free. Phone WILSHIRE 275.

TO LET—THE MOST ATTRACTIVE FLAT in the city on beautiful Westmoreland ave., within half block of two car lines. Adults accommodation. 956 WESTMORELAND AVE.

TO LET—NEW 4-ROOM FLAT, BUILT-IN bed, china closet, mantel, buffet, chiffonier and wardrobe, oak floors, gas range. 1429 W. 23RD ST. 72885.

TO LET—DESIRABLE LOWER COTTAGE flat, 5 rooms, new. 127 S. NORMANDIE AVE.

TO LET — 4-ROOM MODERN FLAT, UNfurnished, $12.50 per month. 649½ EDGEWARE ROAD. Phone Main 4467.

TO LET — MODERN UPPER FLAT, SIX light, airy rooms, bath, screens, gas in, 2959 DOUGLAS ST. Angeleno Heights car.

TO LET — MODERN UPPER COTTAGE flat, 4 rooms and bath, clean, sunny, fine location. 1646 INGRAHAM ST. Phone Main 6467.

TO LET—MODERN 4-ROOM UPPER FLAT, 18th and Normandie. Just finished; large porch; $25. water paid. Key, 2619 W. 16TH ST.

TO LET — NEW 5-ROOM FLAT, GAS range, linoleum, 2 disappearing beds. 4998 MONETA AVE.

TO LET—$16 MONTHLY, 5-ROOM MODern flat. Key at 1822 FIRST ST.

TO LET — ONE UNFURNISHED FLAT AT 1216 BONNIE BRAE. Rent reasonable.

TO LET — CLOSE IN, 4 ROOMS, AND ONE 4-room modern flat. 1214-1218 TRENTON ST. Broadway 1458. Home 2739.

TO LET—$24 MONTHLY, 5-ROOM MODERN flat; perfect condition and close-in. Key at 1907 W. FIRST.

## TO LET—
### Furnished Flats.

TO LET—LUXURIANT UPPER FLAT OF 7 rooms, 2 baths, sleeping porch and basement; 2 blocks car; lawn, flowers, and a cozy apartment, situated on a corner near St. James Park, handsomely furnished and in perfect order for immediate possession. Rent reasonable; rent $135 per month. WENT 1075, HOME 22945.

TO LET—COZY FLAT OF THREE ROOMS and bath, nicely furnished, close in, all conveniences for 2 or 3 persons. Rent very reasonable. 539 S. FREMONT, or Phone F7539.

TO LET—4-ROOM UPPER FLAT, FURNISHED; private residence, bath, large back porch, etc.; $25 per month. 1738 W. 23RD ST.

TO LET — NICELY FURNISHED 5-ROOM flat with piano, bath, large sleeping porch, nice lawn and yard; rent reasonable. 1309 OAK ST. Phone Main 3673.

TO LET—SIX-ROOM FLAT, FURNITURE for sale, nice location and a bargain. In quiet district. 829 W. 47th ST. Inquire BLDG., or after 5 o'clock at 829 W. 47th ST.

TO LET—TWO BEAUTIFULLY FURNISHed flats, Westlake district, 1020 S. BONNIE BRAE. Rent reasonable.

TO LET—561 DENVER AVE., 5-ROOM lower flat; furnished; cool, clean and every room light; walking distance; $25, water free. Phone 10461 or MAIN 6362.

TO LET — NEW FURNISHED FLAT, sleeping porch and garage. Call 1403 COURTLAND. Phone 23863.

TO LET—VERY CLOSE IN, FIRST FLOOR, nicely furnished modern 4-room flat, adults only. 522 S. HOPE.

TO LET—CLOSE-IN 5-ROOM FLATS, $25, $28; nicely furnished, 522 S. FIGUEROA.

TO LET—4-ROOM FURNISHED LOWER south flat, adults only. 329 VALENCIA.

## TO LET—
### Apartments, Furnished.

TO LET—SCARBOROUGH APARTMENTS.
JUST OPENED.
FIRST-CLASS IN EVERY WAY.
1019 SOUTH FLOWER.
5 MINUTES' WALK FROM BROADWAY.

TO LET—
THE STRATFORD.
Strictly high class apartment hotel, W. Sixth and Burlington, 5 minutes' walk from center of city, two blocks from Westlake Park; large veranda, cozy and quiet; two-room apartments, 2, 3 and 4-room apartments, completely furnished.

TO LET—
THE NEW SCHUH APARTMENTS.
1865 Winfield st. Phone Wilshire 1251, 22251.
Just opened.
Special summer rates.
Strictly first-class.
W. 11th st. car to Burlington.

TO LET—
STRATHALLAN APTS.
NE. WEST 7TH ST.
Two and three-room handsomely furnished apartments, rates $15 up. Walking distance. Key on premises.

TO LET — $16 MONTHLY, A COOL SUNgalow apartment, in beautiful private park, slightly location, walking distance; exclusively furnished, Maytag washer, Simmons beds; key with MANAGER GOLDEN APTS., 1226 W. Seventh st.

TO LET—$20 AND $21 MONTHLY, ELEgantly furnished housekeeping apartments; exclusively clean; cool and breezy. BOSTON APARTMENTS, 201 E. 9th st.

## TO LET—
### Apartments—Unfurnished.

TO LET—1906 MODERN HOUSEKEEPING apartments, furnished complete, cool, especially ventilated, homelike, convenient arrangements, large grounds, flowers, birds. We can locate you where you will be suited. Rates $10 to $100 monthly. Walking distance.

VACANCIES TODAY IN FOLLOWING HOUSES:

GOLDEN, 1130 W. 7th., highest class $35-$75
PARK, 1134 W. 7th., 3 rooms ..... $30
MARENGO, 944 Francisco, 2 rooms ..... $25
OAKLAND, 1126 Mignonette, 2 rooms ..... $18
SEATTLE, 812 W. 4th, 2 rooms ..... $18
ROOSEVELT, 534 S. Figueroa, 2 rooms ..... $16
GENEVA, 2904 N. Fremont, 3 rooms ..... $14
RAMONA, 214 N. Fremont, 3 rooms ..... $15
PORTLAND, 911 Diamond st., 2 rooms ..... $12
MICHIGAN, 1133 W. First st., 2 rooms ..... $11
ST. LOUIS, 1141 W. First st., 2 rooms ..... $11
BOSTON, 1041 E. Ninth, 2 rooms ..... $13
PITTSBURGH, 434 Crocker st. ..... $11

Owned and operated by the CONSERVATIVE INVESTMENT CO., 408 W. Ninth st. Phones: A5643, Main 7643. See Mr. Close, rental department, for up-to-date list.

TO LET—YOUNG APARTMENTS; FIREproof construction. Grand avenue at 9th. Just completed and furnished in a manner to appeal to people of refinement; elevators, lobby, assembly-room and billiard-room.

TO LET—HUNTLEY APARTMENTS.

Two, three, four and five-room housekeeping apartments, 1307 W. Third st. Take Crown Hill car line; new concrete building, new furniture, cool porches, large lobby and amusement rooms, two permanent tennis courts, free garage. Ten minutes Third and Broadway. Special summer rates.
Phones: MAIN 239, HOME 10158.

TO LET—
CUMBERLAND HOTEL AND APARTMENTS.
241 South Olive st.
On the 8th at the top of Angels' Flight; finest location in the city; great service; modern in every respect; clean and quiet; rooms with and without private bath; 2, 3 and 4-room apartments, prices very low. 10500; MAIN 77.

TO LET—LA SALLE APTS., 126 W. 6TH ST.

In the heart of the fashionable Westlake district. Walking distance from business center. New and handsomely furnished two and three-room apts. Building just completed. Handsome lobby and lounging room. Extra large, airy kitchens, private baths and steam heated. Moderate rates. First and Sixth st. Loop car.

TO LET—THE LOOMIS APARTMENTS.
621 Loomis st.
Strictly modern; 145 rms., arranged in 2 and 3-room housekeeping apartments; $19 up for 2-room and $25 up for 3-room apts. Each apartment has bath, telephones, free laundry; plenty hot water; electric elevator all night; walking distance; only 1 block west of Figueroa st. car. Take 1st and 2d st. cars west to Loomis st.

TO LET—THE LAURELHURST.
278 W. Ninth st.
Every apartment a beautiful home. Individual service, private phones, high, large ceilings, coal. Separate bedrooms and dressing rooms. Summer rates. HOME 22655. WILSHIRE 2900.

TO LET—GOLDEN APARTMENTS, 1136 W. Seventh st. Phones: 5084, Broadway 5084. Richly furnished apartments at reduced prices. Immense lobbies, music room, roof garden, billiard parlor, elevator, garage. Just across private park. Walking distance. Rates $25 monthly.

TO LET—JORDAN APARTMENTS, FIFTH and Hope sts., walking distance, nicely furnished, cool apartments, with every modern convenience; no extras; summer rates that will suit.

TO LET—FURNISHED, $25; VERY DESIRable apartment, 5 rooms, large reception hall, outside porches, choice location, southwest corner; adults only; no children; no car-line; no dogs owned by owner. HOME PHONE 72115.

TO LET—THE TEDFORD, 1215 W. TENTH st. Apartments that are different; new, fire-proof, quiet, cool 6 to 10 windows each; very large rooms and dressing-rooms; special rates. Walk or W. Ninth car to Sunset. Phone SUNSET MAIN 2096, HOME A2057.

TO LET—SELOSSA HOUSE APARTMENTS, 1040 S. FLOWER.
Opened June 1, five minutes' walk from Hamburger's, business man's home; elegant and roomy conditioned; every room with private phone; housekeeping rooms with each apartment; direct phones; rates $22.50 to $50. Phone SUNSET MAIN 2096, HOME A2057.

TO LET—NEWLY FURNISHED 2 AND 3-room apartments, with private baths, and phones; reasonable rates, $25 and $35; ideal location; walking distance, or take Loop car. BOULSTON APARTMENTS, 1st West Ninth and Boylston. Broadway 3020.

TO LET—WELL FURNISHED 2 OR 4-ROOM apartment; cool and pleasant, large yard and veranda, bath, phone, private toilet and entrance. Suitable for 2 or 4 adults. 229 WEST 16TH ST.

TO LET — VALDEZ APARTMENTS.
Coolest, quietest, 2 and 3 rooms, every convenience, between car lines. All outside rooms, reasonable. Westlake. 812 S. COronado.

TO LET—
HEATHER APARTMENTS.
Large, beautiful 2 and 3 rooms; special rates; Westlake. Phones: WILSHIRE 2062, HOME 22586.

TO LET — COLONIAL APARTMENTS; nicely furnished, 4-room apartment, private bath, only $25; also 2 and 3-room apartments, $14 to $23. Hot water included, walking distance to Broadway. 421 W. Second st.

TO LET—ST. PAUL APARTMENTS, 611 S. Union. First-class, homelike modern apartments, private phone, bath, large veranda; summer rates.

TO LET—CLOSE IN, 3 LIGHT, LARGE, cozy housekeeping rooms and outside sleeping porch. Neatly furnished; electricity, phone, bath; adults. Reasonable. 925 WEST 16TH ST.

TO LET—
THE EDWARDS APARTMENTS.
1427 Griffith avenue; nicely furnished three-room housekeeping apartments, with PRIVATE BATH, ONLY $25 month. 561 Two vacancies. Come today. Home PHONE 24297.

TO LET—ELEGANTLY FURNISHED TWO-room apartments, close-in, cool and comfortable, everything new and up to the crown of the hill; especially suitable for summer guests.
BUCKINGHAM APARTMENTS,
1718 Ingraham st. M. 2256; 52951.

TO LET — DREXEL APARTMENTS, 1216 S. Hope. Clean, cool, 3-room suites; modern; summer rates; week or month. 2089. BROADWAY 1221.

TO LET—
WESTRADA APARTMENTS.
630 South Alvarado.
Overlooking Westlake Park; 2 and 3-room apartments; strictly modern; rates $25 up.

TO LET—"LIVE RIGHT." LIVE ECONOMically. Enjoy the beauties of nature, $25 and $30 monthly, at PARK APARTMENTS, 1234 W. Seventh st.

TO LET — WANTED, GENTLEMAN TO join me in taking furnished apartment. Address C, TIMES BRANCH OFFICE, Long Beach, Cal.

TO LET — HIXEL APARTMENTS, 624 SIXth st., completely furnished, modern; elevator; walking distance; 2 and 3 rooms, $20 to $25. Take Sixth-st. Loop car.

TO LET—DOUGLAS APARTMENTS, 624 W. Tenth st. Two and three-room apartments, furnished for housekeeping. $20 to $30.

TO LET—$35 MONTHLY, HIGHEST CLASS front 5-room apartment; private phone and bath; cool, eighth location. PARK APARTMENTS, 1234 W. Seventh st.

TO LET—SEE THE MONROE APARTments, 1225 W. 9th st. Just opened. Walking distance. Everything modern. Bath, alley and phone. Low summer rates. PHONE 10588.

TO LET—THE BANKS, 235 W. ADAMS, strictly modern 2 and 3-room apartments, large verandas; beautiful W. Adams district, opposite Hotel Darby. South 6268 2236.

TO LET—PITTSBURGH APARTMENTS—Apartments; cozy 3-room suites, completely furnished, housekeeping; absolutely modern, spotlessly clean. 434 CROCKER ST.

TO LET — GOLDEN APARTMENTS—HAVE you seen them? Beautiful suites. Private phone. $20 monthly and up. cool. 1130 W. SEVENTH ST.

TO LET—
Westlake district, tastefully furnished apartment, 2 large rooms, bath, kitchen and garage; rates and exclusive. 716 BEACON.

TO LET — BEAUTIFUL DOUBLE APARTment, private bath, large porches; walking distance. PHONE 10243.

TO LET—$21, $22, $24 MONTHLY, LARGE airy, completely furnished housekeeping apartments, spotlessly clean; large grounds. GENEVA APARTMENTS, 264 N. Fremont.

TO LET — VERY CLOSE IN, IN REAR, light, airy, 2 or 3-room apartment; private bath. Call 345 S. OLIVE.

TO LET—$25 AND $30 MONTHLY, HIGHLY furnished, cool apartment; private bath and phone, extensive grounds. PARK APARTMENTS, 1234 W. Seventh st.

TO LET — ST. CATHRYN APARTMENTS, 726 S. Hope, elegant apartments. Special summer rates. Walking distance.

## TO LET—
### Apartments, Furnished.

TO LET—ROOSEVELT APARTMENTS—$18, $19, $20 monthly.
Furnished for housekeeping.
Spotlessly clean, 10726, airy rooms.
A 10-minute walk from Third and Broadway.
234 S. FIGUEROA ST.

TO LET—
Edgerly Apartments,
1029 South Hope.
Strictly first-class.
Special summer rates.
F7814. Main 1182.

TO LET—$12, $13, $17 MONTHLY; LARGE, airy, 2 and 3-room furnished apartments, spotlessly clean; immense grounds; paved street. GENEVA, HELVETIA, RAMONA APARTMENTS, 204, 212 and 220 N. Fremont ave. "First and Sixth Loop car."

TO LET—
THE MIRAFLORES APARTMENTS.
1420 S. Flower (near 15th.).
2 and 3-room apartments; just opened; service unexcelled; summer rates.
MAIN 6520. 34511.

TO LET—$15 MONTHLY; NEW, MODERN, 3-story residence; the best restricted district in town. It has 7 large rooms and 2 plastered sleeping porches, cement basement and furnace; located on a high, level lot in Arlington Heights, between West Adams and Washington; will rent to responsible party at reasonable rent. Call 2254 EIGHTH AVE., and look over our list. It will meet you nothing and courteous service is at your disposal.

W. O. HUSE COMPANY,
A5378. 238 S. Hill. Main 6818.

TO LET—UNFURNISHED, NEW MODERN, 3-story residence; the best restricted district in town. It has 7 large rooms and 2 plastered sleeping porches, cement basement and furnace; located on a high, level lot in Arlington Heights, between West Adams and Washington; will rent to responsible party at reasonable rent. Call 2254 EIGHTH AVE., and look over our list. It will meet you nothing and courteous service is at your disposal.

W. O. HUSE COMPANY,
A5378. 238 S. Hill. Main 6818.

TO LET—THE WILSONIA APARTMENTS,
325 Albany st. Home 10404.
New. Cool. Sunny.
A quiet home.
Elegantly furnished, large dressing rooms. Within walking distance to business district. Special summer rates.

TO LET—$25 MONTHLY; ELEGANTLY furnished, cool apartments; spotlessly clean. PRIVATE BATHS—PRIVATE BATHS.
Only 25 minutes' walk.
SEATTLE APARTMENTS, 813 W. Fourth st., Between Flower and Figueroa sts.

TO LET — SPECIAL BARGAIN: $17.50 monthly; private bath, phone; acres of private grounds. GOLDEN APARTMENTS, 1130 W. Seventh st.

TO LET—ROOMS AND BOARD IN BEAUtiful suburban home, large porches, excellent table, 20 minutes from postoffice, 1 block from car line, near the foothills. 900 LOMITA AVE. Glendale 1492R.

TO LET—PRESCOTT APTS., 1145 S. HILL. Modern and Mission. Strictly first-class 2 and 3-room apts.; walking distance; summer rates.

TO LET—ST. GEORGE APARTMENTS, 715 WESTLAKE. FURNISHED, NEW AND strictly up to date, 3-room apts. Phone 10237.

TO LET — HALE APARTMENTS, NEATLY furnished, 2 rooms, private, steam heat, private bath. WILSHIRE 104.

TO LET — 4 ROOMS, BATH, LARGE, SUNny, newly renovated, neatly furnished, everything complete, $25. 1227 W. FIRST ST. First st. Loop line.

TO LET — GARLAND HALL, JUST opened, a delightful American plan hotel. 728 GARLAND AVE.

## T

**Furnished Houses.**

—A FREE LIST, OPEN TO YOUR ... of desirable furnished and unfurnished houses we have inspected personally many houses and pronounce them good. Give you a chance in any part of the city, prices that cannot fail to please. Just look over our list. It will cost you nothing, and courteous service is at your ...
W. G. HUSE COMPANY,
235 South Hill. Main 4016.

—8-ROOM HOUSE, FURNISHED, ... two sleeping porches, fine front ... lawns; four lights, airy bedrooms, ...ighborhood, and convenient to two ...; excellent maid, will remain if de... small children; have lease for 3 ... and probably longer; rent $70. 1115 ...LIA AVE. Phone 54046.

—FURNISHED HOME FOR 3 YEAR... ... and sleeping porch, piano, 1 block ... Adams. 2714 DALTON AVE.; $40 ...th. Phone 72461.

—A NEAT COTTAGE OF 4 ROOMS ...th, completely furnished; gas range, ...rge lot, beautiful lawn, flowers, trees, ...y; absolutely clean; adults only. 2307 ... AVE.

—NICELY FURNISHED 8-ROOM ..., front and back porch; chicken ...barn and big yard. Rent $14 on W. ... Monroe. Telephone for key, 32811.

— MY FINE 8-ROOM MODERN ...nicely furnished, August 1. One ...reet of Vermont. 1047 W. 43RD ST. ...month.

— 906 ALVARADO ST., 10-ROOM ..., completely furnished; every con... desirable location; lawn, flowers, ...rage if wanted. Apply NEXT DOOR.

—HALF OF 6-ROOM COTTAGE, ...and conveniently furnished for light ...eeping, porch, lawn and flowers; rent ... month. 208 E. 28TH ST.

— FURNISHED COTTAGE NE... Main and Moneta. 248 W. 67th ... South 6544.

—WELL FURNISHED BUNGALOW ...heat, all locations, all prices. PORTER-KEEFE CO., 630 S. Spring. Main 208.

—FURNISHED HOME FOR 1 YEAR. ...n and sleeping porch, piano, 1 block ... Moneta. 2714 DALTON AVE.; $40 ...th. Phone 72461.

—FIVE-ROOM COTTAGE, COM... furnished, very neat and desirable; ... children. 127 W. 61ST ST. Moneta ...ne 54625.

— FURNISHED, 5-ROOM BUNGA... lawn, with garden, Wash. Adams ... and water. 3026 BRIGHTON AVE., ...ne 72862.

—WILSHIRE DISTRICT, 5-ROOM ... well furnished; 4 bedrooms; lawn; ... astroturf. Rent $40. Adults. 817 ...ONT. 62661.

—$25.00 MONTHLY, FURNISHED ...low, something very unique, new, ...ely clean. Key at 170 N. BOYLSTON ...

—WELL FURNISHED 5-ROOM COT... all conveniences. 325 W. 40TH PLACE. ...

—FURNISHED BUNGALOW, MUR... tion; live up where its cool; close in. ...

—NEW MODERN BUNGALOW, ...tifully furnished. 1111 W. 46TH ST. ...

— ELEGANTLY FURNISHED ... 411 W. ADAMS, corner Palm Drive; ... month.

— COTTAGE, BEAUTIFULLY LO... one block from Westlake Park. $25 ...LAIR A month; always occupied. ...

—5-ROOM FURNISHED COTTAGE ...y modern. Key at 1219 IROLO ST. ...soon to be appreciated.

—A SNAP. ...5-room house at 219 Kingsley Drive, ...ne of Wilshire district. Furniture, ... with extra bedroom, sleeping porches, ...autifully finished inside. Will sell this ...w below market value. ...

J. H. STEVENSON, Owner.
25 Central ave.

... Main 968.

—A SNAP, $10,000, 5-ROOM ... house, 5 lots, 240th, near University, hard... finish; large sleeping porch; this price ... $1000 below value; see this; can make ...

A. BOEKER,
419 Security Bldg.

—BEAUTIFUL 4-ROOM APART... new bungalow, beam ceilings, polished floors, ... the electric fixtures, choice location, ... Glendale. Garage, fence, etc. ... feet. Price $3850. T. WIESENDANG... 66, W. Sixth st. A2043; Main 2043.

—COZY SEVEN-ROOM COT... 2939, glass inclosed sun porch, 1915 ...Bigelow st., near Washington. For ... and price telephone owner, ...

—NEW MODERN 6-ROOM BUN... ...ranged for two families, rented, good ... paying 10 per cent; on 50x150. Corner ... at 1268 will buy it. A2042. Main ...

—$15, $20, $22.50 STOREROOMS, FOR ... dry goods, notions, groceries, hardware, ... feed, fruits, etc. Best location in ... part of city. One store does not support ... month it is reported. Tel. Wilshire 3179, or 52735; or, my agent, 61... South 6574.

—OFFICES AND STORES. VERY ... if centrally located to start of a ... building. Fireproof structure; centrally ...

Everything Modern.
C. WESLEY ROBERTS CO.
... Citizens National Bank Bldg. ... Main 1371, ...

— LOOKING FOR A SPLENDID ... for a drug store, grocery, hardware, ... bakery, millinery, delicatessen, cigar ... market? Apply 115 COMMERCIAL ... Main.

—WAREHOUSE WITH RAILROAD ... 12,000 sq. ft. on first floor space. A new ... brick building just built. Will lease for ... terms. $25 per month. Handy for railroad depots. Phone; BROADWAY 1284; FREE.

—LONG TERM AND REASONABLE RE... ...ot on Ninth, 40x140; rear alley; ... hardware or similar line preferred. ... TIMES OFFICE, Pasadena.

— LARGE YARD AND BUILDING ... for carpenter or wood working shop, coal and feed ... right in city, on good business street. ... only $25. Call MAIN 8040, HOME 27041.

—DESIRABLE ROOM FOR DRUG ... or bakery, intersection three car lines ... near proposed new State Normal. ... Home 10449.

—FURNISHED DESK ROOM, OR ... with office; reasonable; fully equipped. ... 204 Douglas Bldg., 3rd and Broadway.

—BEACH CO., 216 Douglas Bldg. ... M. 2172.

—WAREHOUSE SPACE, 36th FEET, ... spur track; also office accommodations. ... E. M. SPONSLER, 316 KELLER ST., off ... Ocean Park.

—LONG TERM AND REASONABLE RE... ...ot on Ninth, 40x140; rear alley; ... hardware or similar line preferred. ... TIMES OFFICE, Pasadena.

— LARGE YARD AND BUILDING ... for carpenter or wood working shop, coal and feed ... right in city, on good business street. ... only $25. Call MAIN 8040, HOME 27041.

—DESIRABLE ROOM FOR DRUG ... or bakery, intersection three car lines ... near proposed new State Normal. ... Home 10449.

—FURNISHED DESK ROOM, OR ... with office; reasonable; fully equipped. ... 204 Douglas Bldg., 3rd and Broadway.

—BEACH CO., 216 Douglas Bldg. ... M. 2172.

—WAREHOUSE SPACE, 36th FEET, ... spur track; also office accommodations. ... E. M. SPONSLER, 316 KELLER ST., off ... Ocean Park.

—FURNISHED 7-ROOM MODERN ... ...ocean; 2 blocks from Ocean Park car. Go to ... on Ireland Ave., No. 3, to ... and the ocean on Ireland Ave., No. 3, to ... of Venice. PHONE Venice 1. ...

—BAY CITY, 2 AND 3-ROOM FURN... ...ed bungalows on ocean front; $7 to $12 ... week. Apply to JOHN DEERE PLOW CO., ... Phone Main 7829 Long Beach 1127.

—HOUSE ON BLUFF AV... ...ach. 32321, city



## Classified Liners.

**Farming Lands.**

—160-ACRE MOUNTAIN RANCH, ... Tulare county; house, barn, chicken ..., spring water, orchard, etc. To right ... who will purchase poultry, stock, implements and feed now on place, rent will be ... satisfactory and of small consideration. ... Owner, 2546 W. PICO, Los Angeles, ...

**Houses.**

... Rodgers Park. A very ... little home of 5 rooms, conveniently ..., well finished, thoroughly modern, all ... features. A jewel of a home. Well ...ilding at. Price only $2900—$100 cash ... bills. LOS ANGELES INVESTMENT CO., ... 325-327 S. Hill st. Main 2268.

—$2600—WILSHIRE HOME—$2600. ...t new residence, breakfast room, sleeping ..., fine east front lot, oak floors all ... furnace, garage, $2000 cash. Balance ... LOS ANGELES INVESTMENT COMPANY, ... 325-327 South Hill st. Main 2268.

—$25—OFF WILSHIRE BLVD—$4750. ...autiful 10 room home, large east front ..., large elegantly finished, sleeping porch, ... floors throughout. Fine lawn and ..., large garage, built and occupied as ... Owner's a widower and has no use ... LOS ANGELES INVESTMENT COMPANY, ... 325-327 South Hill st. Main 2268.

—WILSHIRE DISTRICT, HAND... new 8-room, 2-story Swiss chalet at ... Oxford, $5000; 6-room bungalow at 312 ..., $3700, easy payments. Consider ... to agents. Take Western ave. car ... Sunset st. W. VEEDER, Owner, 313 N. ... street. Phone Holly 429.

—6-ROOM BUNGALOW ON 6... ...t, thoroughly modern and up-to-date; ... floors in four rooms, linoleum in ... and screen porch; desk, bookcase and disappearing bed, large closets, ... buffet and mantel; price $3300; $500 ... and $25 month. TERRY REALTY CO., ...

—OFFICE TO COLORED PEOPLE. ... have and lots we can sell you ... parts of city, small payment ... balance to suit. GOLDEN WEST HOME BUILDERS, ... 305 Union Oil Bldg. Phone A2540. Main 5260.

—FOR EXCHANGE; NEW MOD... ...m, S.W., fine street, close to ... bedrooms, sun room and sleeping ... hardwood floors, fireplace; easy ... or to lots. Hollywood way or acreage. ... owner, T, box 349, TIMES OF...

—$100 DOWN, ... AND $25 PER MONTH. ... Now is your chance. ... THE INVESTMENT BUILDING CO., ... 1008 W. P. Story Bldg. ... Phones F3175, or Broadway 4575. ... Our auto is ready to take you out.

FOR SALE— $50 CASH. BRAND NEW BUNGALOW, WORTH $2250. FOR ONLY $1850. ONLY $50 CASH, BALANCE EASY. This is one of the best 5-room bungalows in Glendale; fine lot, sandy soil, near the foothills; invigorating mountain air and water; near car line; street work all in and paid for; gas and electricity, shades, porcelain bath and wash tray, polished floors; dark wood finish and is a beauty in every particular; this large porch with a beautiful view of the mountains; only 25 minutes from Sixth and Spring.

Stop that rent leak. That is what is holding you back, the money you pay the landlord. What have you to show at the end of each year? Just a big bunch of rent receipts. Be your own landlord. Every lick of work that you put in on your own place adds to its value. Buy this bungalow snap. Just think of the terms and the low price. $1850—ONLY $50 CASH, BAL. MONTHLY. TATUM-WINSTANLEY COMPANY, Successors to C. C. C. Tatum, 621-22 H. W. Hellman Bldg., 4th and Spring. Phones Home 10947, Main 8202. F. WINSTANLEY. C. C. C. TATUM.

FOR SALE— MAHOGANY BUNGALOWS. WHY PAY FOR PINE, WHEN YOU CAN GET MAHOGANY FOR THE SAME PRICE? Five and six-room. In the southwest. Price $2700; $150 down and the rest like rent. Two car lines, twenty-five minutes from heart of city. Living room and dining room woodwork, buffet, mantels, bookcases, all finished in solid mahogany—the wood that wears forever and always looks like the case of a grand piano.

NO AGENTS.

A. G. GIBBS.

GUY M. RUSH COMPANY.
901 Story Bldg. Bdwy. 24.

FOR SALE—$12,000. $12,000.

$6000 CASH. BALANCE TO SUIT.

$12,000.

Close to Pico Heights car line. High ground, magnificent view of surrounding territory. Just finished, 11-room house, 4 bedrooms and sleeping porch. Mahogany finished downstairs, swell large mantel and buffet, excellent fixtures, large lot, fenced, garage, cellar, select neighborhood, asphalt paving and sewer in. This is a real bargain and located where property is advancing fast.

R. E. FORD,
With JANSS INVESTMENT COMPANY,
611-613 South Hill st.
Home 10945. Broadway 3668.

FOR SALE— ONEONTA PARK DISTRICT.

To close an estate I am authorized to offer a beautiful modern 5-room residence on Huntington Drive in Oneonta Park district. Fine grounds and outside improvements. Fully furnished. $12,500. Liberal terms can be made.

SOUTHWEST.

Handsome new modern 13-room residence in southwest, $9000. Liberal terms. Can accept good bungalow or unimproved lot in west or southwest as part payment.

WEST PARK TRACT.

The finest corner in West Park Tract. Two blocks from Exposition Park and Manual Arts School. See this for investment or building. $2250. Reasonable terms.

ALFRED W. ALLEN,
Attorney.
Phones A5899, Bdwy. 4340. 622 Union Oil Bldg.

FOR SALE— EVERYBODY'S DOIN' IT! EVERYBODY'S DOIN' IT!

So why don't you get a little home for yourself. I own a brand new 6-room bungalow, located on a corner lot, in the Wilshire district. Has hardwood floors, beam ceilings, all modern improvements. Rooms all daintily papered. Exquisite lighting fixtures. Roof guaranteed for 5 years. Large garage, cement floor. Lawn in front and rear. Must positively be sold by Saturday. If you are looking for a home, in the choice section, look this up; you will get a bargain here.

$6500.

Mortgage $1800 (bank loan.) I must have $1700 in cash immediately. See the Owner at Once. A1240, Alit?—E. M. GIFFEN—Main 3138 208 Story Bldg. Room 4, Member L. A. R. B.

FOR SALE—OWNER WILL ACCEPT REASONABLE offer for his 10-room house. 1154 WEST 23D ST.

FOR SALE — 1623 W. 37TH ST., 6-ROOM, new bungalow. Price $2350. Cash $150. Look at this.

FOR SALE — IF YOU WANT A BARGAIN in a house, PHONE F1378.

**Houses.**

FOR SALE— A HOME FOR $100—$150—$200—$400 RODGERS PARK BUILT UP WITH BEAUTIFUL BUNGALOWS. ONE AND TWO-STORY BUNGALOWS. ONLY $100 CASH, THE REST AS EASY AS RENT. MONTHLY PAYMENTS NEVER INCREASED BY TAXES OR INTEREST.

Beautiful homes to suit any pocketbook. Developed on the plan of the celebrated COLLEGE TRACT.

One and two-story bungalows and semi-bungalows, well finished, cleverly planned, most exteriors, comfortable, convenient. Polished floors, beautiful electric fixtures, shades up, and a "gem of a kitchen" in each house.

Large porches, rear screen porches; many have screen sleeping porches, good mantels, pretty buffets.

No house like its neighbors. Individuality and artistic lines make them attractive.

RODGERS PARK has 7200 feet of PARK FRONTAGE.

Public tennis courts and playgrounds. Model stores, cement sidewalks and curbs. Tree-lined streets. All lots in lawns.

Good car service to Rodgers Park. All city conveniences. Easy to buy, fine to live in. A place to be comfortable and HEALTHY.

Come to our office and take one of our automobiles to Rodgers Park. Or take Manchester avenue car on Hill street to Florence avenue, 30-minute service, and Vermont Heights car on Broadway south of Fourth street, to Seventy-sixth street. Five-cent fare.

LOS ANGELES INVESTMENT COMPANY, 325-327 S. Hill st. Main 2268.

FOR SALE— Houses.

We have just finished 3 dandy little bungalows in the southwest. Sold 2 before they were finished. The other 6 are ready to move into—modern and complete in every detail. Well built and on a big lot, 45x154 feet, ½ block from yellow car—5c fare—25 minutes' ride.

These houses ought to bring at least $500 down, but we will sell them for

$100 DOWN, AND $25 PER MONTH.

Now is your chance.

THE INVESTMENT BUILDING CO., 1008 W. P. Story Bldg. Phones F3175, or Broadway 4575.

Our auto is ready to take you out.

FOR SALE— $50 CASH. BRAND NEW BUNGALOW, WORTH $2250. FOR ONLY $1850. ONLY $50 CASH, BALANCE EASY. This is one of the best 5-room bungalows in Glendale; fine lot, sandy soil, near the foothills; invigorating mountain air and water; near car line; street work all in and paid for; gas and electricity, shades, porcelain bath and wash tray, polished floors; dark wood finish and is a beauty in every particular; this large porch with a beautiful view of the mountains; only 25 minutes from Sixth and Spring.

Stop that rent leak. That is what is holding you back, the money you pay the landlord. What have you to show at the end of each year? Just a big bunch of rent receipts. Be your own landlord. Every lick of work that you put in on your own place adds to its value. Buy this bungalow snap. Just think of the terms and the low price. $1850—ONLY $50 CASH, BAL. MONTHLY. TATUM-WINSTANLEY COMPANY, Successors to C. C. C. Tatum, 621-22 H. W. Hellman Bldg., 4th and Spring. Phones Home 10947, Main 8202. F. WINSTANLEY. C. C. C. TATUM.

FOR SALE— Houses.

FOR SALE—HOUSES.

PAY ONLY ONE-TENTH THE PRICE AND MOVE IN

BUNGALOWS

ON BEAUTIFUL COLLEGE TRACT.

Everything that is offered on the many beautiful tracts about Los Angeles is to be found on College Tract. Do you want mountain view? There you have it, and you are ten miles nearer the ocean than you would be on the other side of the city.

College tract is an ideal location. All the houses are new and modern; every convenience is provided: Gas, electricity, sewers, telephones, postoffice, churches, assembly hall, model stores, walks, curbs, planted shade trees. No unimproved streets in College Tract. Three-minute car service. You are given FREE A 5-YEAR OPTION on and use of the adjoining lot, fenced and in lawn.

EASY PAYMENT PLAN—Make a small cash payment and the balance monthly installments, like rent, including taxes, insurance and interest.

BEAUTIFUL BUNGALOW HOMES FROM $2800 UP TO $6000.

On regular payments, never increased by taxes or interest. You know the exact demand on your purse.

ONLY ONE-TENTH CASH REQUIRED TO PURCHASE.

Come to our office and see plans and photographs and take one of our automobiles to tract. We will "show you." Or take West 46th st. car to Gramercy or Arlington st. See our salesmen.

LOS ANGELES INVESTMENT COMPANY, 325-327 South Hill st. Main 2268. 60127.

FOR SALE— CUTTING THE PRICE TO MAKE SALE THIS MONTH.

We have two of the finest 6 and 7-room GUARANTEED BUNGALOWS on large lots, with lawn and all improvements in front. These are strictly A1 in every respect; classy, substantial BUNGALOW HOMES. All hardwood floors, tile bath, large and elaborately equipped, beautiful golden oak finish wood-work, wainscoted, paneled, coved ceiling, extra lighting fixtures; in fact, a home that cannot be duplicated for the money we ask. Restricted district, block from car and 25 min. Cost $4750 to duplicate. Yours for even $4300 if taken this month.

YOU CAN AFFORD AN EXTRA EFFORT, CAN YOU NOT, FOR $250 CASH IN HAND? Mr. Enderlin, with THOS C. BUNDY & CO. Owners, 405 S. Hill st. 60005. Main 4205.

FOR SALE— MUST HAVE CASH IMMEDIATELY. BARGAIN HUNTERS ATTENTION!

Brand new thoroughly modern bungalow, located on choice part of the Wilshire district, on corner lot; within 2 blocks of car line. House contains 6 large rooms. All rooms prettily papered. Hardwood floors, beam ceilings, modern improvements. Exquisite lighting fixtures. Roof guaranteed 5 years. Large garage, cement floor. Lawn in front and rear. Bank mortgage $1800. Want $1700 in cash. If I can sell this by Saturday, I will take $5500. Give me $1700 cash and you assume the mortgage.

Look the town over and you cannot duplicate it. Must have quick action. See owner at once. 300 Story Bldg. Member L. A. R. B.

FOR SALE—NEW SWISS BUNGALOW IN the beautiful, high, cool northwest, $5000; five rooms, large lot, cement porch and walks, wide pressed brick mantel, artistic fixtures, built-in buffet, linen closets and all kitchen conveniences, including White enameled French stove hood; two-by-four rafters and studding, best quality gypsum plaster and all other material first-class throughout; terms $750 to $500 cash, and $25 to $35 per month; will make special inducements to desirable people who can furnish satisfactory references.

For further details phone MR. SMITH, Main 2900, or A2900.

FOR SALE— STEPHENSON AVENUE IS BOOMING.

We have just completed four swell modern bungalows with hardwood floors, gas heaters, electric fixtures, stone drainboard and all the other features of an up-to-date home. Prices $2850 and $2750; terms $150 cash and $25 per month. The prices of lots here have advanced 25 per cent. since we bought and unless these houses are sold this week we will advance the price $200 each. Street work all done, cement walks and porches, and fancy stone and brick fronts. Come in today if you are looking for a bargain.

BRALY-JANSS CO., 220 Pacific Electric Bldg., Cor. 6th and Main. Main 1371. F6101.

FOR SALE—BY OWNER. LOS ANGELES INVESTMENT COMPANY, 325-327-329 South Hill st.

$2950— BIG SNAP— $2950.

New strictly modern 7 room Swiss chalet bungalow, hardwood floors throughout, elegant electric fixtures, built-in bookcase, writing desk, cozy breakfast room with buffet, large east front lot. Fine southwest location. Price reduced from $4750 to $2950 for quick sale. $750 cash will handle this. Let us show you the best bargain in the city.

LOS ANGELES INVESTMENT COMPANY, 60127 325-327 South Hill st. Main 2268.

FOR SALE—$500 UNDER VALUE.

$5000 PLACE FOR $4500—EASY TERMS. $5000 PLACE FOR $4500—EASY TERMS.

$200 CASH—BALANCE EASY.

A dandy cottage between two car lines, in the Washington st. district, at a bargain. Every feature up-to-date; property that has a future. See LEARNED, with

McKENZIE & CARTER, 610 Title Insurance Bldg. A5942. M. 5561. Fifth and Spring.

FOR SALE— BY OWNER.

$4150; $500, BALANCE MONTHLY.

Just completed, 5-room bungalow, in the beautiful West Adams section. This house has all the newest features in the way of built-in effects; all rooms are tastefully and expensively papered; hardwood floors in all rooms; large sleeping porch. I must sell immediately and have put the price so low to force a quick sale, that if you are looking for a bargain for your money, it will pay you to see this.

WEST 5804.

FOR SALE— SIERRA PARK BUNGALOW.

We have one swell modern bungalow left at Sierra Park. It is a snap at $3500, and we can sell it at $300 cash and $30 per month, including interest. Come in and let us show you this place, if you are looking for a classy home in a good district.

BRALY-JANSS CO., 220 Pacific Electric Bldg. 6th and Main 3rd floor. F6101, Main 1371.

FOR SALE— $3750 BUNGALOW.

5 large rooms, bath and screen porch, cobblestone front; large corner lot; worth $3000. For this week priced at $2750. Terms as low as $25 per month if wanted. See me before this is gone. It's a snap.

L. U. GAPEN, Royle 2192. 41782.

Any Stephenson ave. car to corner Indiana and Stephenson.

FOR SALE — BARGAIN FOR CASH, 5-room cottage, swell back yard and outbuildings, walking distance. Must be seen to be appreciated. Take E. First st. car, get off Boyle ave., walk north to 1623 NEW JERSEY ST.

FOR SALE—OWNER'S PLANS HAVE BEEN changed and must sell his new bungalow at 611 W. 41st Drive at once; no reasonable offer refused. Will sell furnished or unfurnished. See ROY D. KING, 328 Security Bldg. A2405, Main 7722.

FOR SALE— Elegant home, 9 rooms, modern in detail; lot 70x205, north front; location unsurpassed, one block north of boulevard. It's a snap. A2405. L. N. CLEVELAND, M. 1098. 328 Title Ins. Bldg.

FOR SALE—5 ELEGANT 5-ROOM PLASTERED bungalows, $1700, $20 per month, including interest. Southwest, near Moneta ave. P. J. LEAVER, owner, 817 Higgins Bldg. Phones Home A1697; Main 3748. Office open Sunday from 10 to 4 p.m.

FOR SALE— Houses.

FOR SALE — $6500; FINEST WILSHIRE district, on 60-foot lot. Beautiful 2-story bungalow, containing nine rooms and sleeping porch; unusually attractive cobblestone front and chimney, and very wide cement porch across front and side; massive stone mantel in living room, hardwood floors in all rooms; entire first floor and stairway finished and paneled in beautiful quarter-sawed oak; exceptionally beautiful oak buffet; den, containing disappearing bed and other built-in features, open to veranda through French doors and connects living room and breakfast room; house beautifully papered and decorated throughout; breakfast room, buffet kitchen, pantry, all finished in white enamel; second floor contains four large bedrooms and sleeping porch, hall, bath and dressing room, one bedroom has white tile mantel and opens through French doors to balcony; furnace piped to all rooms. The house embodies many attractive features not usually found and the price is exceptionally low. Will make terms to suit. W. L. CRAIG, Owner, 216-18 Laughlin Bldg.

FOR SALE— BARGAIN IN WILSHIRE HOME. $6500—8 LARGE ROOMS—$700 CASH.

This new Swiss chalet is ideally located on 100-ft. Mariposa blvd. and surrounded by substantial and attractive homes. The interior arrangement is most convenient. Living-room and music-room, beautifully decorated, extend across entire front of house, affording a very striking effect. The paneled dining-room has eastern exposure and contains a handsome buffet. White enamel cabinet kitchen with every known convenience, including a wood-stone sink. Cement cellar, furnace installed. Two of the four tastefully papered bedrooms open onto a cozy flower balcony. Large sleeping porch. Oak floors throughout. Hand-rubbed woodwork. Beautiful lighting fixtures. Garage with cement floor. To see this bargain phone for auto appointment.

"It Pays To See Us."

EDWARDS & WILDEY COMPANY, Main 8397. 232 Laughlin Bldg. Home 10767.

FOR SALE—8-ROOM, 2-STORY SWISS CHALET on 50x156-ft. lot in West Adams Heights, on 100-ft. boulevard, east front, built but few months, and for under $7000.

Strictly O.K. in every particular. Self-spraying lawn device, lawn terraced, and back lawn a profusion of flowers. This is a model home in the best of the city. All hardwood floors, furnace, etc., etc. It cannot last—when will you see it?

Mr. Enderlin, with THOS. C. BUNDY & CO., 405 S. Hill st. $6005. Main 4205.

FOR SALE—

One of the MOST BEAUTIFUL HOMES IN SOUTHERN CALIFORNIA, situated in Palisades, Santa Monica, overlooking the ocean, canyon and mountains; southern exposure; Italian villa design, with roof garden, large sun parlor and veranda. Cement finish on brick veneer. Interior has special unique features such as Pompeiian court 27x28 feet, with fountain and foliage, Roman plunge, large billiard room, etc. 13 rooms in all, furnished complete. Full description and photograph at owner's office, No. 371 PACIFIC ELECTRIC BLDG., L. A.

FOR SALE— On a Highland Park lot, 40x135, terraced about four feet above the street level, for about 75 feet from the front and then rising in the rear to an elevated level shelf upon which there is one of the largest, finest and most picturesquely beautiful live oak tree in Los Angeles, under whose spreading branches is just the place for making a beautiful and romantic summer resting place, we are building a 5-room bungalow of artistic design and effect and which adjoins and overlooks the new Arroyo Seco Park being acquired by the city. Price only $3000; $100 to $300 cash and $20 monthly. Apply to MATTHEWS & MATTHEWS, 6100 Pasadena avenue.

FOR SALE—AT SACRIFICE, MODERN 6-room bungalow in Alhambra; lot 50x182; garage in rear; exceptionally well located; worth $4000. Will sell for $3200. Also 6-room modern bungalow, lot 50x150; in South Pasadena, 5 blocks to Short Line, beautifully furnished, including piano. Will take $3600. Terms.

H. P. SCHEUERMAN, South Pasadena.

FOR SALE — $2776; $150 cash, $25 per month; bargain for immediate sale; new bungalow, 5 rooms and hall, brick and cement veranda; Manhattan Place, near Melrose; lot 50x128; hardwood floors, beam ceilings, bookcases, seats, large swell front buffet, large brick mantel, buffet kitchen, bedrooms and bath all in white enamel. Laundry tubs.

W. L. CRAIG, Owner, 216-18 Laughlin Bldg.

FOR SALE—I AM A WIDOW WITH A SICK daughter and am falling behind in my monthly installments and interest and to save foreclosure will for a quick sale sacrifice $500 on my new picturesque and romantically beautiful 5-room Highland Park bungalow on fine corner lot. Price reduced to $2100, $100 to $250 cash and $25 to $30 month takes it. Apply 6140 PASADENA AVE.

FOR SALE—MODERN 5-ROOM STORY AND half house, garage, fine lawn and shrubbery, situated on one of the choicest corners in the Wilshire district. Size 61x145, one block from car line. See

BRUCE SMITH, owner. 224 Wilcox Bldg. Phone A4444.

FOR SALE—9 ROOMS, MODERN, ALL THE conveniences, living room, dining room, music room, 3 large bedrooms, furnace, modern basement, garage; lot 50x140. This is a decided bargain in a high-class home; in Wilshire district, one block from Wilshire blvd. Price $7000.

C. F. McDONALD, 216 Byrne Bldg., Third and Broadway.

FOR SALE — FINE ASSORTMENT OF houses, lots, bungalows; also grocery, paying $60 to $100 per day; also 20-room apartment house. Come and see my list. Z. F. BARNUM, 319 Higgins Bldg. Phone F7469.

FOR SALE— Homelike home, nice neighborhood, 12 minutes from City Hall. High ground, Wilshire way. Lot 50x150, with apricot, orange, lemon, plum, fig trees, roses, ferns, garden. 6-room house, bath, toilet, $1950 or less. Must be sold. Your own terms. House 416 N. VIRGIL AVE. Take Temple car to Barrow.

FOR SALE—SACRIFICE, MY TWO BEAUTIful 6-room bungalows, locations 4900 Budlong and 1312 West 41st st. Before buying examine these fine houses and make me an offer. HOFFMAN, F4688.

TO LET—WESTLAKE APARTMENTS. 427 South Alvarado st.

Highest class, exclusive, double apartments, luxuriously furnished, every modern convenience. Extraordinary low summer rates, $30 to $50. One-half block from beautiful Westlake Park. Loop cars to Maryland st. Phone 53068, Wilshire 1436.

FOR SALE— $100 CASH, $20 MONTH. PRICE $2250—$2450.

I will offer 2 new 5-room bungalows on 50-ft. lots at Slauson and Central ave., for a few days at above prices. They are beauties and worth $500 more. Gas, electricity and all built-in features. TAKE CENTRAL AVE. CAR TO SLAUSON AVE. J. W. GILBREATH.

FOR SALE—MODERN 5-ROOM HOUSE, ON South Pecan street, east front; gas, electricity, sewer and street improvements in and paid for; large lot. This is a good house and can be bought for $1150 down, $25 per month, including interest. Price $2450.

G. H. ANDREWS, 205 Union Oil Bldg. Phones A2540, Main 5209.

FOR SALE—A REAL SACRIFICE IN WILshire bungalow; will take $2700 for $3000 equity in a $4500 7-room bungalow; high, sightly, located in the best Wilshire district, contains built-in bookcases and dressers, furnace, Ruud heater, garage, etc. Will sell furniture purchased new in December. Terms. 234 HARVARD BLVD. Wilshire 1621.

FOR SALE—WEST ARLINGTON HEIGHTS 7-room modern bungalow, just completed, lot 50x150, high-class neighborhood, ½ block from Washington car; will sacrifice for quick sale. 2014 Sixth ave. Owner, 1382 W. 22ND ST. Phone West 4428.

FOR SALE—FIVE-ROOM MODERN BUNgalow, $2250, $50 cash, $22.50 per month. Has fine lawn, fruit trees, on improved street with gas, electricity, five-cent car fare, etc. See owner, 201 FERGUSON BLDG. A2007, Main 7235.

FOR SALE—YOU CAN BUY MY HANDSOME $6000 bungalow, $2400 under bank appraisement if you have $2400 cash, balance 5 years, 7 per cent., close in S.W. Fine neighbors and best car service. THOS. BENTON, 256 S. Broadway. No agents.

FOR SALE—WE HAVE JUST COMPLETED six bungalows, will sell on easy terms, like rent; $2600 to $3000; beautiful location; 55th st. and Moneta ave. You will have to hurry. Owners, BURKE BROS., 5521 Moneta ave. Vermont 1117.

FOR SALE — BY OWNER, MY PRETTY new 6-room bungalow. Positively nothing nicer anywhere. Come see it. The number is 1746 WEST 51ST PLACE. Worth $4500, but I will "knock off" nearly $1000 to make a quick sale.

FOR SALE—ELEGANT 5-ROOM BUNGAlow, $2000, $100 down, $25 per month; hardwood floors and modern, on 61st near Moneta ave. Owner C. W. BRUBAKER, 817 Higgins Bldg. Main 3748; A1497. Office open Sundays, 10 to 4 p.m.

FOR SALE—LOOK! COTTAGE, VERNON ave., on cross-town car line. Bungalow in rear. Price $4200; $200 worth of furniture thrown in for $50; $500 cash and monthly payments take property this week. Address 3112 S. VERMONT AVE. Phone West 43, mornings.

FOR SALE—THREE NEW BEAUTIFULLY finished bungalows, 1280, 1312, 1316 W. 54th; yellow car line; everything desirable; restricted southwest, $3200 up. I'm owner-builder. Make offer if third cash. MORRIS, 327 Story Bldg. F3748

FOR SALE— Houses.

FOR SALE—

136 W. 60th st. $1650—$50 CASH, $15 PER MONTH (INCT. Int.) 5 rooms, bath, gas, electricity, water. Last one left. Five like it sold within the past ten days.

4613 Mesa. $1950—$50 CASH, $20 PER MONTH (INCT. Int.) A little 5-room beauty. Entirely modern. See it quick. It's right at the end of the Washington-Rimpau car line.

S. E. cor. 51st and Moneta. $2250—$50 CASH, $17.50 PER MONTH (INCL. Int.) A business corner on Moneta ave. and good 5-room house at this price and terms. Biggest bargain ever.

432 W. 75th st. $2400—$75 CASH, $20 PER MONTH (INCL. Int.) 5 rooms, new, modern, close to yellow car line and in a built-up block, where every house runs from $2550 to $3500.

424 W. 75th st. $2550—$100 CASH, $22 PER MONTH (INCL. Int.) Beautiful 5-room new modern Swiss chalet, across the street from above. Worth $3000. See it and you'll buy it.

428 W. 75th st. $2700—$100 CASH, $25 PER MONTH (INCL. Int.) A very extraordinary 6-robm new up-to-date bungalow, 3 others like it just sold, and this is our only 6-room house left here.

1764 W. 51st Pl. $4000—$450 CASH, $25 PER MONTH (INCL. Int.) The nittiest new 5-room cottage with bath and alcove, breakfast room, in Los Angeles. Every modern convenience installed. See this before buying. People buy our houses because the values are there. The above are a few odd houses which we own and on which we quote the above exceedingly low price and terms. Don't delay if you want one of them. Our courteous salesmen are always glad to call with auto to serve you.

WESTERN BLDG. & INV. CO., HOUSE DEPT., 303 W. 2nd st.

Phones 60195; Main 1275.

FOR SALE — A TYPICAL CALIFORNIA home of 7 modern rooms, frontage 104 feet on macadamized street. Ground comprising over ¼ acre of best soil in California; 15 choice fruit trees in full bearing, ornamental shade trees, beautiful lawn, flowers and roses covering artistic pergola; house arranged with open court in rear, set with beautiful plants; cement walks through center leading to picturesque running fountain in the rear. Living room out of the ordinary, very pleasing in effect, with built-in features and unique mantel and grate; large dining room with bedrooms, large attic and maid's room; bath, toilet and all conveniences possible; tennis court with long summer house on the side for shade, flowers and plants; garage, chicken corral and coops. Just over city line, no city taxes; gas, telephone and city water laid on to house, with good high schools; half block from car with 5-cent fare. On account of business changes, must sell. The location of this property is 1713 Santa Maria st., Pasadena. Walts car. INTERSTATE SERVICE CO., 625-30 American Bank Bldg., Second and Spring sts. Sunset Main 3839.

FOR SALE— A beautiful 6-room bungalow in our Rodgers Park Tract. Nicely located, near to cars. Finished in beautiful style. All modern and convenient features. Not a common home by any means. Price $2750. Only $150 takes this beautiful home. Look this over. Phone LOS ANGELES INVESTMENT COMPANY, 325-327 South Hill st. 60127. Main 2268.

FOR SALE— In our College Tract we offer a beautiful room bungalow near car line. Well arranged rooms, oak floors, artistic from tip to toe. Splendid home for medium-sized family. One you will be proud of. Only $3350; $900 cash takes it. LOS ANGELES INVESTMENT COMPANY, 60127 325-327 South Hill st. Main 2268.

FOR SALE— On the celebrated College Tract, beautiful 6 room bungalow. Well arranged. Convenient and artistic in the extreme. Oak floors, unique fireplace. Dutch breakfast room and all modern built-in features. Price $3500. LOS ANGELES INVESTMENT COMPANY, 60127 325-327 South Hill st. Main 2268.

FOR SALE — SUMMER BARGAINS REduced $400, now $2400, terms to suit. Modern 5-room bungalow and sleeping porch, all improvements. Fine location, $2500; $100 cash, $25 per month; 5-room modern cottage and two screen sleeping rooms; lot 50x140 to alley; all improvements; close in; $2150, small payment, $17.50 per month, corner, modern cottages, $1850; $150 cash, $20 per month; 5-room house, $50 income, fine apartment site, 56x125, alley. Business center. J. A. HOGUE, 2123 E. First. Boyle 1625

FOR SALE—JUST COMPLETED, IN THE southwest, on a beautiful street, near 3 car lines. A 7-room swiss chalet, modern in all respects, hardwood floors throughout, all large rooms, lots of built-in fixtures with plate glass, tile floor in bath, beautiful fixtures and shades, automatic water heater; garage 18x20; lot fenced. A bargain; easy terms with some cash. Call after 5, 3843 LA SALLE AVE., or phone 77371.

FOR SALE — BARG

# Classified Liners.

FOR SALE—
City Lots and Lands.

FOR SALE—

ATHENS—ON—THE—HILL

Is THE place to buy high-grade lots at moderate prices.

ATHENS—ON—THE—HILL

Is in the southwestern part of the city, where parks, schools and colleges are enhancing the values hourly. A library is one of the new features soon to provide reading matter for residents in this attractive section.

All modern improvements, no expense spared.

Twenty minutes from the business center.

PRICE—A large lot 60x165 feet,

ONLY $600.

No better place in Los Angeles for an investment or for a homesite.

Cars leave 6th and Main st. station. Two yellow cars also run to top of the hill.

WATKINS & BELTON,
Members Los Angeles Realty Board.
429 Pacific Electric Bldg.
Corner 6th and Main sts.
Phones Edwy. 4500.

FOR SALE—

THIS WEEK'S WEST SIDE

BARGAINS.

High class residence site on Sixth avenue, just south of Pico, 50x150, for $1600. This is an under-the-market property.

Corner, on Fifth avenue, between Washington and Adams, for $2200; $0 x200. This is the cheapest corner in this district.

East front, 60x140-foot lot, just off West Adams, on 11th avenue, for $1500. Fine homes all around; $3500 restrictions.

Two 50-foot lots on 10th avenue for $1750. Two east front lots on Eighth avenue at $900 each. Come and see it.

50x240-foot lot on 12th avenue, on high ground, for $1000.

See our complete list of the best buys in this fast-growing district.

"WEST SIDE SPECIALISTS."

ED. P. REED REALTY CO.,

205-206 Consolidated Realty Bldg.,

Sixth and Hill streets.

Phones, Main 8021; A4721.

FOR SALE—

BEST LOT BUY IN
ONEONTA PARK DISTRICT.

Here is one of the most attractive building sites in Southern California today. 100x361-foot lot about 40 feet above sidewalk with beautiful terrace. On the next lot in a $20,000 home, one of the most elaborate bungalows in Southern California. In same block is also a $15,000 home. High ground, overlooking surrounding country, with splendid view mountains and valley. Twenty minutes from business center of Los Angeles, eight car lines. It is A1 in every respect, and considering values, a bargain at $3600; only $500 down. If you want something exceptionally good, let me show you this.

OWNER, 520 Security Bldg. Phone A2191.

FOR SALE—

Lots $600 and Up.
$25 Cash and $10 per Month.

Close in; well located lots with all street work, cement walks, gas, electricity and water; "20 minutes' ride on the Stephenson" ave. car line. Good service, 5c fare. Close to schools, stores, etc. Many good homes being built. Don't buy elsewhere until you have seen these lots.

BRALY JANSS CO.,
320 Pacific Electric Bldg., Cor. 6th and Main.
Phones: Main 1371.

FOR SALE—BARGAIN. TWO LOTS, HUNTington Park, splendidly located, two car lines; will sell for two-thirds value. Terms. F. G. RIDEOUT, 625 Union Oil Bldg., F2128, Main 1.

FOR SALE—AT A BARGAIN, ONE HUNdred feet facing on Huntington Drive, one of the best home sites between here and Pasadena; best offer gets this this week. Easy terms.

G. H. ANDREWS,
205 Union Oil Bldg.
Phones, A2340; Main 4909.

FOR SALE—BUILDERS' BARGAIN.
40x150 feet.

Fourth lot north of Eighteen St. Alvarado Place, $2000 cash and assume; owner soon leaving city, large house, built will sell at once; Also 60-foot lot opposite Berkeley Square; Western ave., in Arlotcraille West Adams Heights, $1300 cash and terms. Phone owner, WEST 4733.

FOR SALE—$2100; MONETA AVE. BUSIness corner, 65ft. st. A snap.
$1750—Corner Brentwood and Slauson, 60 ft.; a fine business corner.
$125-foot on Third, near Boylston, two frontages; good apartment site.
JAMES THOMPSON, 426 Mason Bldg.

FOR SALE—WILSHIRE CORNER—
60 or 120x150 feet.

Cut price, owner leaving city, 30 days; cash and assume if desired; high terraced; east front, St. Andrews Place and Fifth. Melrose ave. car. Phone Owner, WEST 4732.

FOR SALE—2 LOTS ON MAIN STREET boulevard just outside city limits. Streets are paved, sidewalked and curbed. One block from Moneta car line. $480 each. $25 down, $10 per month. These are snaps. Worth $600 each. See BURKE BROS., owners, 5821 Moneta ave.

FOR SALE—
East front lot, 102x180; almost one-third acre; within 3 blocks of Ivy Junction and the three main west beach lines; can be bought this week for $750. A rare chance for profitable investment.
ED. P. REED REALTY CO.,
Main 8021. 205-206 Consol. Realty Bldg. A4721.

FOR SALE—ONE LOT ON NORMANDIE ave., between 29th and 30th sts.; a good flat or apartment house lot, will sell cheap if sold this week. See Owner, W. WRIGHT, 629 Grand Bldg. Phone A2943.

FOR SALE—50-FOOT EAST FRONT LOT, facing down oiled and graveled street in a beautiful west side residence section for $725; one block from two car lines. Address X, box 201, TIMES OFFICE.

FOR SALE—three CASH BUYS TWO $750 lots at Los Angeles Harbor, result of conditions over which I have no control. Address owner, Y, box 89, TIMES OFFICE.

FOR SALE—LOT 40x125, EAST FRONT, Indiana, st., three blocks south of Stephenson, cheap for cash or half cash, balance time. Owner, MAIN 1660, WILSHIRE 2818.

FOR SALE—SPECIAL BARGAIN IN VAcant lots southwest; one block from car line; easy terms. Let me show you. F. L. HADLOCK, JR., 325 Story Bldg.

FOR SALE—60-FT. CORNER, E. P. GRAmercy Place, $2300; cheapest lot Wilshire. FRISBIE-JUSTEMA CO., 607 Story Bldg. F1193.

FOR SALE—$650, CORNER, APARTMENT site, fronting two streets, a fine proposition, great bargain. RIGBY REALTY CO., 1052 Temple.

FOR SALE — CORNER LOT, 98x130, VERmont ave. Address W, box 183, TIMES OFFICE.

FOR SALE — BY OWNERS, A SNAP; northeast corner 53rd and Moneta. Call at 5134 MONETA.

## FOR SALE—
### City Lots and Lands.

FOR SALE—LOT 50x185, CLOSE IN, FACING paved street in first-class neighborhood. Price $1200 cash or terms; worth $1500. Finest building site in city for the money. You will find this lot better than represented. Phone WILSHIRE 407.

FOR SALE—6-FOOT EAST FRONT LOT IN southwest, for $350, worth $600; $50 cash, balance 6 per cent. See MR. WELCH, with T. L. O'Brien & Co., corner Jefferson and Main. 25236, South 2276.

FOR SALE—ABSOLUTELY THE BEST BUY in southwest; east front corner, 50½x134, on Hallidale, near 61st st.; only $1600. Think of it! Owner paid $1800 for it. See me quick. H. C. ATWOOD, Santa Barbara and Brighton. Phone 29715.

FOR SALE—I MUST SELL AT ONCE, ONE of the best lots in the West Adams district, lot 50x140, Grant View. Fronts on private park. $1200 gets it if sold this week. PHONE WEST 4915.

FOR SALE — MOST DESIRABLE SOUTH Pasadena residence lot, 50x255; swell Garfield ave.; adjoins No. 1026. Must sell; rarest bargain. I'm owner. MORRIS, 227 Story Bldg. F2748.

FOR SALE — 50-FOOT LOT, THIRD north of 54th street on Miramonte blvd., 144 deep to alley; will sell to colored people, price $300; terms. Owner, BROADWAY 4490.

FOR SALE—FINE LOT FOR FLATS OR residence, Magnolia ave., between 27th and Adams; price $2200 for quick deal. Terms. Address 2112 S. VERMONT AVE. Phone West 48 mornings.

FOR SALE — CORNER BUSINESS LOT. Western ave., S.W., excellent car service, price $2150, some terms, but no trade. JOHN HARRIS & CO., F2126. M. 2125. 420 H. W. Hellman Bldg.

FOR SALE—BEST APARTMENT SITE BEtween Grand and Figueroa, Jefferson and Adams. See MR. WELCH, with T. L. O'BRIEN & CO., corner Jefferson and Main. 25236, South 2276.

FOR SALE—CORNER SIXTH AND CArondelet, 50x130; ripe for apartments; present improvements will pay interest on asking price.
A2450. L. N. CLEVELAND.
M. 5986. 324 Title Ins. Bldg.

FOR SALE—FOR QUICK SALE, SOUTH front lot, on 50th st., between Normandie and Raymond; 44x126 to an alley; price $1050. MATTHEWS & BROWN, Phone Vermont, 149. 26195.

FOR SALE—$2300, CASH OR TERMS, LARGE lot containing approximately ½ acre in an exceptionally good residence district, with a beautiful mountain and park view, 10 minutes from center of city. HOME PHONE F2178.

FOR SALE—FOUR EL SEGUNDO BUSIness lots, at original price, plus interest to date. GEO. J. BIRKEL, 446-448 S. Broadway.

FOR SALE—WANT A LARGE COOL LOT in an orange grove, high ground, fine view? I have same. Owner, H. H. MATHIS, 602 S. Spring. Main 6540; F1503.

FOR SALE — $10 DOWN AND $10 PER month, 50-ft. corner lot, 1 block from Adams st., 1 block from car line. MR. CLOSE. Owner, 405 W. Sixth st.

FOR SALE—A SNAP ON MONETA AVENUE if sold at once. Come and see it. BURKE BROS., owners, 5821 Moneta ave.

FOR SALE—FINE CORNER LOT, SACRIfice for cash. PHONE WEST 407.

## FOR SALE—
### Acreage for Subdivision.

FOR SALE—
BEST SUBDIVISION PROPOSITION
1520 acres of finest, possible soil, very deep, with gravel subsoil, no hardpan, no big washlows, no alkali, all level land. Irrigating canal and railroad, also county road through property. Station proposed on plans. Finest possible subdivision proposition. Has abundance of water and fine drainage. Best possible alfalfa land. Also in orange growing belt, small grove on place shows the possibilities; in fact, will grow any California product. Figs largest known. Haze exclusive option. Price $75 per acre, easy terms. Located in Sacramento Valley, near thriving town of 2500 people. See DARROW-HUGHES CO., 1239 Broadway, Oakland, Cal.

FOR SALE—

If looking for acreage for subdivision, see us. We have good acreage on Wilshire boulevard, Washington st., West Adams, and other good locations for sale at attractive prices. Call on us and talk over your wants.

J. L. TURNER & SONS,
Acreage Specialists,
Members L. A. Realty Board,
Story Bldg., 4th and Broadway.
Phones (Home F2063.
Main 5861.

FOR SALE—
5 acres, Washington Blvd., nice and high, close car service. $2000 per acre. Terms.
13 acres for subdivision, north of Short Line, level. Price $1800 per acre. Terms.
27 acres on Chanock Road, close Palms, for subdivision. Price $1650 per acre. Terms.
18 acres, well improved, level and sightly, will double in value in one year, close Palms. Price $1200 per acre. Terms.
HARRY H. CULVER CO.,
F1427. 322-323 Story Bldg. Main 2045.

FOR SALE—
AGENTS ATTENTION
Why take the time to secure listings in the Venice Short Line activity, when we make this district our specialty and have the cars and other facilities for handling your clients with thorough and prompt attention. Our reputation speaks for our methods.
HARRY H. CULVER CO.,
F1427. 322-323 Story Bldg. Main 2045.

FOR SALE—
UNUSUAL MARGIN OF PROFIT.
Will sell subdivision of 320 lots, close in, on rapid service street car line, 7-cent fare; part of the improvements are already made; this property will retail below the market at a price to net $150,000 profit on price we ask; can be bought on a shoestring, balance to come out of lots. Address X, box 310, TIMES OFFICE.

FOR SALE — INGLEWOOD ACREAGE, something ripe for subdivision; 10 acres, high, level, on good road; convenient to school and store. Buy it, make double your money yet this year.
A2450. F. N. CLEVELAND,
M. 5986. 324 Title Ins. Bldg.

FOR SALE—
Biggest snap ever;
Ready to subdivide.
40 acres finest soil and view;
out Washington boulevard way,
close to Venice car line.
$40 per cent; easily made in short time.
Only $1000 per acre.
327 Story Bldg. WILL C. PRATHER.
Sole Agent.

FOR SALE—37 ACRES, LAST LARGE SUBdivision tract between here and Venice; close to car and in the path of the city. $1600 per acre. Cheaper than anything on the market. Don't forget that we specialize in acreage between here and Venice.
HARRY H. CULVER COMPANY,
322-323 Story Bldg.

FOR SALE—CITY ACREAGE, $1400 ACRE, only 20 blocks east of Main st., near electric line, ten minutes' ride to First and Main; have 41 acres, which will make 246; 60x140 lots, that should average $550 per lot; terms 1-3 cash. Address W, box 27, TIMES OFFICE.

FOR SALE — SNAP; $10,000, 5 ACRES level, fronts three streets, 5-cent car fare, close in, northwest, make ideal subdivision. BEIERSKI CO., 203 Bryson Bldg.

FOR SALE—4 ACRES FRONTING WASHington Blvd. btween here and Venice. Will double in value. Cheapest piece left on the boulevard. $2900 per acre.
HARRY H. CULVER CO.
F1427 322-323 Story Bldg. Main 2045

FOR SALE — WE SPECIALIZE IN ACREage for subdivision between here and Venice. Get ahead of the city. HARRY H. CULVER CO., 322-323 Story Bldg.

## FOR SALE—
### Business Property.

FOR SALE—
A BARGAIN.
HILL STREET NEAR THIRD.
ONLY $1600 PER FOOT.
$80,160.
DOUBLE FRONT.
H. O. GRIFFITH, 309 CAL. BLDG.
HOME F1332. MAIN 1332.

FOR SALE—$21,250; 42½x135 ON NINTH near Main, much under value.
$10,000—$23144, fine business cor., rented.
$9000—60x126, 8-room Ingraham, close in.
$3700—40x141, Burlington, near Sixth.
$1000—47x150; cor. S. Hoover st.
BAIERSKI CO., 203 Bryson Bldg.

FOR SALE — 50-FOOT INDUSTRIAL LOT near San Pedro and Fifth sts. Improvements nominal. Income about $60 month. Price $25,000. Cash payment $10,000, balance 6 per cent. Small amount trade. ARTHUR H. BAILEY, 709 S. Hill.

FOR SALE—BIG SNAP, $4600, 50x140, WITH 6-room modern cottage at 136 East 25th st., finest location for apartment house work. $2000, $1000 down, $30 per month including interest, rented for $35 per month. OSCAR LEUSCHNER, 826 S. Spring st.

FOR SALE—
NEW 2-STORY BRICK STORE AND OFfice building, corner lot 64x165, on car line, 20 minutes from downtown. Price $18,000, mortgage $6000. Income about $2400 per year. MATHER, with M. M. Davison & Son, 316 Trust and Savings Bldg. A2302, Main 588.

FOR SALE—
BUSINESS LOT.
Located on corner on 8th st., near Central ave., 120x165 ft., A-1 for wholesale or manufacturing.
F. L. HADLOCK, JR.,
325 Story Bldg.

## FOR SALE—
### Business Property.

FOR SALE—
ABSOLUTELY THE BEST BUY
IN THE CITY TODAY.
NEAR LAKE AND 12TH STS.
ONLY $6000.

Unrestricted east front lot 80x150 to 15-foot alley, improved with 9-room 3-story house, hardwood floors, modern.
See Mr. Dunn today, with
KOSTER & PARKER,
234 H. W. Hellman Bldg. A3467 or M. 4440.

FOR SALE — A FINE LIVERY BUSINESS, doing from $400 to $700 a month, besides contract with Southern Pacific R. R. for feeding its stock, which amounts to over 300 tons of hay a year. So business should net about $5000 a year. See ALLEN & IRWIN, 1207 Trolley, Venice, Cal., who also have a hotel auto outfit, invoice $47,000, that netted over $30,000 last year. Might consider part trade.

FOR SALE — FINE 60-FT. LOT RIGHT IN the center of the new business district for Wilshire at $85 per foot, worth $100. Remember, there is very little unrestricted property in this district and you are sure to double your money within one year. Nothing better for a quick profit. Also fine opportunity for business block. As an investment. See
BRUCE SMITH,
24 Wilcox Bldg. Phone A4666.

FOR SALE—WESTLAKE DISTRICT.
50x117, PRICE $6,500.
ORANGE ST., NEAR VALENCIA.

NOTHING BETTER FOR APARTMENTS. OLD 8-ROOM HOUSE, RENTS FOR $50. SEE S. W. BUELL, 309 LAUGHLIN BLDG.

FOR SALE—$27,500—NEW GARAGE DOUBLE frontage, 56 feet on Hoover st., 80 feet on Union ave., property leased for 5 years at $175 a month. Terms. A good 7½ per cent. investment. WARREN SMITH, 2612 South Hoover st. West 67.

FOR SALE—CHEAP FOR CASH, OR WILL exchange $25,000 equity in a business brick block in Newport, Cal. MR. SEELEY, 404 Hibernian Bldg., 4th and Spring st., Los Angeles.

FOR SALE — $14,500, BEST CORNER, AT Vernon and Central aves., 2-story frame, store, rent $140 per month. Want small residence, some cash and balance on easy terms. W., 1064 E. 28. VERNON.

FOR SALE—SEE IT—$22,500 TAKES BEST location for A-1 apartments and storerooms or hospital, southwest of business center. Growing value. Address 2116 S. VERMONT AVE. Phone West 48 mornings.

FOR SALE—BIG BARGAIN. BUSINESS corner 104x63, Hoover street, only $900. See P. W. SWEENEY, 620 S. Spring st.

## FOR SALE—
### Income Property.

FOR SALE—A FINE INCOMING PROPERty, by owner; no agents apply; on business street, one large new 5-room bungalow with all conveniences, a small running grocery on corner of place, on side street 4-room house; $5000 will take it; $2000 to $2500 cash; rest can go on if wanted at very light monthly payments, $17.50, interest included. Want to sell and go on ranch. 2030 E. FIRST ST.

FOR SALE—TALK TO EDSON.
South side Temple st., close in, improved, now paying near 6 per cent. on investment; outlook good for quick advance for safe, sure, profitable investment, at $410 foot. See this 60x150, can divide. THE GEO. R. EDSON CO., 628 Story Bldg.

FOR SALE — AT A BIG BARGAIN, apartment-house of 4 strictly modern 4-room apartments; 4-room cottage in rear, located at 623 W. 41st drive; a fine income proposition for money asked; owner must dispose of his holding in Los Angeles at once. See ROY D. KING, 328 Security.
A2405. M. 7723.

FOR SALE — RENT $54 PER MONTH, price $5000, 4-flat building, new and modern, always rented. JAMES THOMPSON, 426 Mason Bldg.

FOR SALE—$2200; PICO HEIGHTS, EAST front, on Berendo, near Pico, 5-room house, fine for apartments. ROY D. KING, 328 Security Bldg. A2405, Main 7723.

## FOR SALE—
### Industrial Property.

FOR SALE—

BIG SNAP

IN CLOSE-IN TRACKAGE.

SEVEN AND ONE-HALF ACRES ADJOINING HUGHES MFG. CO. WITH S. P. AND SANTA FE SPUR TRACK.

THIS IS ABSOLUTELY THE BIGGEST SNAP IN LOS ANGELES INDUSTRIAL ACREAGE.

I HOLD EXCLUSIVE OPTION ON THIS PRIME LOCATION AND CAN ACTUALLY DELIVER IT AT LESS THAN 25c PER SQUARE FOOT. LOS ANGELES BANK APPRAISERS HAVE APPRAISED ADJOINING PROPERTY AT 70c PER SQ. FT.

DON'T WAIT. DON'T MAKE THE MISTAKE OF THINKING YOU CAN EVER DUPLICATE THIS PRICE AGAIN. YOU NEVER CAN.

824x272½ WITH S. P. TRACK. ADJOINS HUGHES MFG. CO. AND GREEN-MARSHALL PAINT CO. WITH 28-FOOT DRIVEWAY. SPLENDID SITE AND LIKE ABOVE OFFERINGS A PICK-UP AT $7800.

I CONFIDENTLY ASSERT THAT I HAVE IN THESE 3 PROPERTIES THE BIGGEST 3 SNAPS WHICH CAN BE WAKED UP IN ALL INDUSTRIAL LOS ANGELES AM GOING TO MOVE THEM RIGHT AWAY. REAL BARGAINS CAN ALWAYS BE MOVED, AND I KNOW AND SO DO YOU THAT THESE ARE REALLY SNAPS.

LET ME SHOW TO YOU NOW. IT WILL COST YOU MONEY TO WAIT.

A. M. PARSONS.

502 TRUST & SAVINGS BLDG.

PHONES: F5005, MAIN 1953.

FOR SALE—

BIG CLOSE-IN MANUFACTURING SITE WITH S. P. TRACKAGE, SIZE 242x272, LIES BETWEEN BLINN LUMBER CO. AND HUGHES MFG. CO. AND CONTAINS 1½ ACRES.

OWNER GAVE ME EXCLUSIVE OPTION ON THIS HIGHLY DESIRABLE PROPERTY AND INFORMED ME THAT HE WOULD MAKE A SPECIAL PRICE TO ANYBODY INTERESTED, A PRICE WHICH SHOULD CLOSE A QUICK DEAL. IMMEDIATE MONEY IS OBJECT. THIS TRACKAGE HAS SPUR. THE LAST SALES IN THE TRACT 2 MONTHS AGO WERE AT THIS PRICE. BUT OWNER SAYS GET OFFER, AND I NOW ASK FOR AN OFFER. LOOK THIS RIGHT UP.

A. M. PARSON,

F5005, M. 1953. 502 TRUST & SAVINGS BLDG.

## FOR SALE—
### Suburban Property.

FOR SALE—
AN EXCEPTIONAL CHOICE VILLA LOT.
Some one will get one of the choicest foothill suburban home sites in all Southern California during the next few days. It merits your attention.
LOCATION—4 miles from Broadway in the Verdugo Valley—in Glendale city limits.
ELEVATION—1000 feet above the sea.
CAR LINE—A few steps away.
Cool, rippling brook, within 100 yards; oaks, sycamores and ferns all around.
A high-class, restricted district.
Unsurpassed mountain and valley view.
Pure mountain water piped to your lot.
SIZE—150 feet frontage, considerably over half an acre.
PRICE—$1550. TERMS.
This is the villa home site you've had in mind.
Prompt action wins it.
ASK MR. PRATT,
100 Chamber of Commerce Bldg.

FOR SALE—NICELY FURNISHED 8-ROOM house with all modern improvements, on half acre ground, with garage, chicken house and corral and chickens; nice garden, fruit trees, grape vines and small fruits; between Hawthorne and Inglewood, on E. Pine st. J. G. BROOMALL, General Delivery, Los Angeles

## FOR SALE—
### Suburban Property.

FOR SALE—

THE IDEAL HOMESITE.

Within 20 minutes' car ride.

Less than nine miles from downtown.

Within a few hundred feet of a living brook and beautiful wildwood park, such as few people know exist so close to the city.
Magnificent mountain view; coolest breezes in summer, protection from frost in winter. Electric cars now running; city deliveries; churches, schools, etc. Five minutes' ride.
Purest water! Splendid, deep soil, semi-tropical fruits and plants flourish in it.
Great improvements about to begin which will send prices soaring.
High class surroundings and yet the lowest cash payment and easiest terms if desired.
Grand foothill slopes for picturesque chalets or chateaux. Level sites for mission court yards; bungalows.
Building and other desirable restrictions.
Lots from about half-acre to five acres; some level; some with grand old sycamores or oaks and picturesque knolls.
Call for details; arrange to see them.
Building loans; homes of any style designed to harmonize with lots and built economically. Grounds artistically laid out.
HERBERT BURDETT,
613 Consolidated Realty Bldg., 6th and Hill.
Telephone for appointment. Main 1979.

FOR SALE—

BUY LOTS OR FARM ACREAGE.

VAN NUYS.
VAN NUYS.
VAN NUYS.

The Town That Started RIGHT.

A CITY HOME PLACE
A SUBURBAN HOME PLACE
A FARM PLACE
A BUSINESS PLACE
FOR ALL THE PEOPLE

If you seek a home on a big suburban lot or two acres of the most remarkable subirrigated soil in Southern California, get a little slice of this.

VAN NUYS-LANKERSHIM
47,000-ACRE VALLEY.

The best costs no more. The immediate values are greater and the big profits come quicker. Don't buy until you have seen Van Nuys.

AUTO TWICE DAILY FROM THIS OFFICE.

KEEP YOUR HOME WHERE YOUR HOME WILL KEEP YOU.
INVEST! INVEST! INVEST! INVEST!

W. P. WHITSETT, Sales Manager,
215 S. Hill st.
Phones: Broadway 3625. Home F2389.

FOR SALE—

RAMONA ACRES.

Finest Place on Earth to Live.

Here's a dandy corner square acre, east and north front, with cement walks and curbs, gas and electricity; best of soil for chickens or gardening. Ideal country homesite. $50 cash and $10 a month makes in yours. This is one of the best buys in beautiful Ramona Acres. Come to office for free transportation. Take "Covina Line" car at P. E. Bldg., 6th and Main, to Garfield ave. Look for the big red "J" on tract office. Salesman there with auto. JANSS INVESTMENT CO., 611-613 S. Hill st. Home 10245; Broadway 2468.

FOR SALE—

ONLY $1200.

$50 Cash and $10 a Month.

Dandy square acre homesite. Only one block from the new "Midwick" Country Club at beautiful Ramona Acres. Graded and oiled streets, water, etc. Best of soil for chickens. Come to city office for free transportation. Take "Covina Line" car at Pacific Electric Bldg., 6th and Main, to Garfield avenue. Look for the big Red "J" on Tract office. Salesmen there with auto. JANSS INVESTMENT CO., 611-613 S. Hill. Home 10245; Broadway 2468.

FOR SALE—

COVINA.

Best buys in the San Gabriel Valley, on the electric car line.
$2500—10 acres, abundance of water piped on the land. This is the best buy of the season.
$1500—2½ acres; $500 cash and $25 per month.
$1650—2 acres; 4-room California house and small orchard; $650 cash, $15 per month.
$4000—5 acres; 8-room modern bungalow; fine shade trees; $1200 cash and terms.
J. W. PINNEY,
Room 5, Lyceum Theater Bldg., 237 S. Spring.

FOR SALE—

A CHALLENGE.

If you will concentrate for 30 minutes—with me—if you will see our property—and thoroughly understand us, I will guarantee that if you have money to invest—or a home to build, you will buy in Verdugo Valley. Your final decision will be—"Those of good judgment cannot afford to overlook Verdugo."
WESTERN EMPIRE VERDUGO ASSOCIATION,
100 Chamber of Commerce Bldg.,
Los Angeles, Cal.

FOR SALE—
HALF-ACRE FOOTHILL PROPERTY.
1000 feet elevation, beautiful surroundings, fine mountain water, excellent soil adjoining boulevards and car line, 30 minutes from city.
Ideal lot for personal attention of one man for a home; garden and beautiful shrubs, $60 will handle, 2 per cent monthly, for balance.
Ask MR. PRATT.
100 Chamber of Commerce Bldg.,
Los Angeles, Cal.

FOR SALE—
Say would you
sell $1750 acreage at
$1250 if you needed money
bad? This a fact and
out Washington-Venice
way, and fine location, ready
to subdivide. Act quick.
Only 10 acres, $12,500; half cash.
OWNER, 327 STORY BLDG.

FOR SALE — WILL SELL HALF-ACRE and 2-room California house for $925; located southwest, with yellow car line service. Paradise for chickens and chance to have land pay for itself. Will take $40 down and the rest $17 monthly, including all interest and taxes. Address Z, box 309, TIMES OFFICE.

FOR SALE—
At bargain, 25 acres of beautiful foothill land located in Tropico. Has pumping plant, two small homes, three barns, 250 olive trees, also peaches, apricots and walnuts, ten live oak trees, ten acres in alfalfa. Price $1650 per acre. See Mr. Rivaris, with the
JAMES B. FORBOW CO.,
905 Security Bldg. Main 2962.

FOR SALE—
A GREAT OPPORTUNITY.
320 ACRES ON ELECTRIC LINE, PROPOSED HARBOR FRONTAGE, NEAR INDUSTRIAL CITY. THE ONLY TRACT NOT SUBDIVIDED IN THAT SECTION. MUST BE SOLD AT A SACRIFICE PRICE, $10,000, CASH ONLY REQUIRED. 3 YEARS TIME.
MR. HART, 720 H. W. HELLMAN BLDG.

FOR SALE—
AGENTS ATTENTION!
Why take the time to secure listings in the Venice Short Line activity, when we make this district our specialty and have the cars and other facilities for handling your clients with thorough and prompt attention. Our reputation speaks for our methods.
HARRY H. CULVER CO.,
F1427. 322-323 Story Bldg. Main 2045.

FOR SALE—
I have a beautiful corner building lot in Ramona Park, on Covina car line, just 25 min. from Sixth and Main; beautiful view of mountains, plenty fresh air, street work in, cement sidewalks, gas, electricity and water; all city conveniences. This is really a good buy; reasonable. Address Owner, W, box 63, TIMES OFFICE.

FOR SALE — AT BARGAIN, FIVE ACRES at $525 per acre; sandy loam soil; in growing section, southwest. Better look this up. Address S, box 236, TIMES OFFICE.

FOR SALE — TWENTY ACRES IN ALfalfa; six-room house, good barn, windmill and tank. Best 20-acre piece in vicinity of Inglewood. Address S, box 237, TIMES OFFICE.

FOR SALE — TEN ACRES AT INGLEwood; fine sandy loam soil; house and barn; all in corn; close to car line. Address S, box 238, TIMES OFFICE.

FOR SALE — BARGAIN, EAST FRONT lot, 50x192 to alley; in Inglewood, one block from car line, three blocks from High School, four from Grammar School; water, gas and electricity. Only $350. Must be sold at once; must have cash. Address S, box 239, TIMES OFFICE.

FOR SALE—I HAVE A NEW COUNTRY home, built upon lot 120x275, which it will pay you to see if you desire an ideal suburban home. J. ALBERT CAMPBELL, owner, Brentwood Park office. Home telephone Santa Monica 1528.

FOR SALE—124 ACRES, BALDWIN PARK, 17 miles from Los Angeles, half-mile from electric cars; finest land in Southern California for oranges, lemons and alligator pears; only $275 acre. Address NN, box 191, TIMES OFFICE.

FOR SALE — $4500, 10 ACRES ALFALFA, fine stand, plenty water, sandy soil, mile of electric. T. L. CHAPIN, 111 S. Broadway.

## FOR SALE—
### Suburban Property.

FOR SALE — OR EXCHANGE—CHOICE acre, Ramona Acres, Cal. house, gas, electricity, $1300; equity $600, bal. $20 month. Address W, box 65, TIMES OFFICE.

FOR SALE—10-ACRE RANCH, FINE SUBdivision property, well improved, close two car lines, near Glendale. Cheap. By owner. Phone GLENDALE 401J.

FOR SALE—SNAP, 5 ACRES AT THE Palms, $1200 per acre. JAMES F. WALLO, 4th street, Palms and 836 H. W. Hellman Bldg., Los Angeles. Phone A3800.

FOR SALE — $650 PER ACRE, 80 ACRES on boulevard near Burbank; house, orchard, pumping plant, alfalfa. T. L. CHAPIN, 111 S. Broadway.

FOR SALE—LITTLE FARMS, HALF ACRE or more, $270; $10 monthly. Get first pick in new tract of 120 acres, south city, 30 minutes' ride. Inglewood car. Neff Station, MR. ELLIS, 631 S. Spring, 2nd floor, Main 8180.

### South Pasadena and Oneonta Park.

FOR SALE—BARGAIN.
Do you want a home in beautiful Oneonta Park, South Pasadena, near Huntington Drive? 5 rooms; furnace; hardwood floors upstairs and down; two toilets; fine location; lawn, flowers, over 40 fruit trees; lot 100x200 ft. Owner non-resident and wants offer. Some one will get a bargain. See Mr. Garver, with SNOWBALL-SULLIVAN CO., 204-6 I. W. Hellman Bldg. Phone F2013.

### Eagle Rock.

FOR SALE—

FAIRVIEW.

FAIRVIEW.

The last high-class, low-priced lots in Eagle Rock. The lots are level and lie upon a beautiful slope, covered with fruit trees of many varieties. The tract fronts on the paved boulevard and is 400 feet from car line. Street work now going in, all included in price of lots. Beautiful homes all around. Gas, electricity and pure mountain water.
FROM $300 THE PRICE FROM $300
$50 CASH THE TERMS $10 MONTHLY
NO INTEREST.
"It Pays to See Us."
EDWARDS & WILDEY COMPANY,
252 Laughlin Bldg.
Eagle Rock Office, cor. Central and Colorado.
H. S. BOURNE, Mgr.

### San Gabriel.

FOR SALE—2 1-2 ACRES, SAN GABRIEL; nicely improved and located; a bargain. Address W box 27, TIMES OFFICE.

## HOLLYWOOD—

FOR SALE — HIGH LOTS, LOW PRICES, $200 up, "Beachwood Park" the cream of Hollywood foothills; over $25,000 worth sold recently; includes first-class street work, water, gas, etc.; 5-cent car fare. Take Hollywood-Franklin avenue car to Tract office, Beachwood Drive, cheapest and best lots in city.
ALBERT H. BEACH CO.,
214 Douglas Bldg. F2093; M. 8[illegible]

FOR SALE—TWO-STORY 6-ROOM HOUSE, lot 65x190, corner Oakhurst and Santa Monica ave., West Hollywood; 5c car fare; large rooms, sleeping porch, garage, large fruit and shade trees, modern improvements. Furnished for $4000; take $4000 cash, balance long time; unfurnished $3500. Take $1500 cash. Phone Sunset, HOLLYWOOD 654, or write owner, V. TRESSLAR, 698 Oakhurst.

FOR EXCHANGE — HOLLYWOOD PROPerty for Seattle or Vancouver, B. C.; house property, northwest corner of Sunset boulevard and Hartford st., two hundred forty-eight feet on Sunset, one hundred sixty-five on Hartford; all street and sidewalk assessments paid in full. H. F. BENNETT, 442 Richards st., Vancouver, B. C.

FOR SALE — 7-ROOM, 2-STORY AND A half house; fine corner lot, east and south exposure; has all modern built-in conveniences; also cellar with furnace, garage. This is a very desirable home, and can be bought at a bargain. 5701 CARLETON WAY, Hollywood.

FOR SALE—OR EXCHANGE—42 ACRES IN the San Fernando Valley; close-in; 5 acres in peaches, 20 acres in large navel trees, balance small eucalyptus. This is a good property. Will sell cheap, or exchange for something good. THIS IS AN OPPORTUNITY. BARRETT, GREENE & FRENCH, Hollywood blvd. and Highland ave. Phone 57344, Hollywood 921.

FOR SALE—DR. SCHLOESSER, OWNER. Hollywood building sites; bungalows and mansions. 6278 HOLLYWOOD BLVD. Home 57275.

## FOR SALE—
### Beach Property.

FOR SALE—BAY CITY.
Special prices, as inducement to persons building only.
We offer all $950 lots at $600.
We offer all lots $950 to $200 (the minimum price) at $500 each. Lots all have cement walks, and curbs, front on 40-foot oiled streets, lined with palm trees.
These prices are made to us. No commission, but terms will be given. It is the best and cheapest beach property on Pacific Coast.
Under no circumstances will we sell at these prices to speculators, but to BUILDERS ONLY.
BAYSIDE LAND COMPANY,
P. A. Stanton, pres. BAY CITY, or
I. A. Lothian, Vice-Pres. 201-4 Title Ins. Bldg.

FOR SALE—WESTGATE, NEAR SANTA Monica. 7-room furnished house entirely modern, large frontage, on main car line and boulevard; garage for automobile and horse; also Jap's room. See owner, H. N. MABERY, 805 Ferguson Bldg. Phones, Main 1495, or F2016.

FOR SALE — LARGE QUARTER-ACRE building lots, cut toward Signal Hill, $1000, $25 down and $10 monthly. No taxes. WICKHAM, 125 Stimson Bldg. A3238.

FOR SALE—$2900, WILL TRADE OR SELL a 5-room furnished cottage at Manhattan Beach. Want city or country or near-by, equal value. OWNER, A2560; Main 589.

FOR SALE—EAST NEWPORT, TWO LOTS near club house, fronting on car line and main boulevard. See owner, H. N. MABERY, 805 Ferguson Bldg. Phones, Main 1495, or F2016.

### Hermosa.

FOR SALE—HERMOSA BEACH: 2 LOTS, 50x234 each, 4 blocks from beach, $200 each or $500 for the three. A. S. HUGHES, or any agent at Hermosa. W. C. Hennsey, 223 E. Fourth st., Los Angeles.

FOR SALE — THREE CHOICE HERMOSA lots close to ocean. Will sell separate or all. Best offer gets them this week. Easy terms given. G. H. ANDREWS, 205 Union Oil Bldg. Phones: Main 5909, A2340.

### Santa Monica.

FOR SALE — NEW COUNTRY HOME IN Brentwood Park, close to Santa Monica Canyon; living-room, dining-room, kitchen, 4 bedrooms, 2 baths; complete in every respect. Open for inspection daily and Sunday.
J. ALBERT CAMPBELL, Owner,
Office in Brentwood Park.
Home phone Santa Monica 1528.

### Venice and Ocean Park.

FOR SALE—
URGENT SACRIFICE.
Two big high-class lots, best part of Santa Monica, for sale, way under value; 100 foot frontage 150 feet on Oregon ave., and 100 feet on cross street. This is a corking corner. Buy now or be sorry. Address Z, box 236, TIMES OFFICE.

FOR SALE — $5750 FOR FINE LITTLE 6-room furnished cottage on south front lot at Ocean Park, near ocean; best location. Can make good terms. Good income. H. DERSHEIM & SCHILLER, 504-5 Delta Bldg. F6426, Main 5625.

TO LET — VERY DESIRABLE 6-ROOM and bath furnished cottage, at Ocean Park, south front. Low rent to good parties. HILDERSHEIM & SCHILLER, 504-5 Delta Bldg. F6426, Main 5625.

TO LET—VENICE OCEAN PARK RENTS reduced; see us for the best listings. Snaps in property. Call WILSON REALTY CO., 1305 Trolleyway, Venice. Main 5057; Home 4907.

FOR SALE—
Country Property.

FOR SALE—

ALL ESSENTIALS
OF SUCCESS
AT TEHACHEPI.

takes more than Altitude and Advertising
make "Good Apple Land."
There are ten elements which make
THE TEHACHEPI TEN.
HACHEPI.
APPLE, PEAR and CURRANT land in a
by itself. They are:
ALTITUDE—4000 feet, UPWARD.
COOL CLIMATE—Rarely above 90 de-
AIR DRAINAGE in both directions.
SOIL DRAINAGE, good slope, loose soil.
CERTAIN WATER SUPPLY—An inch
FOUR acres.
MINERALIZED SOIL—Rich in mineral
"SWEET" or LIME SOIL.
SAFETY—No other fruit growing section
at hand. No pests or borers to kill the
trees.
NEARNESS TO MARKETS—Good ha
right by the land.
SHIPPING FACILITIES—Tehachepi is
on two railroads.
this TEHACHEPI standard to all
offerings of apple lands. Tehachepi is
PROVEN fruit country. Fruit has been
their for 25 years.
TEHACHEPI stands FIRST.
ERE IS NO SECOND.

SHARER INVESTMENT COMPANY,
229 West Seventh street.

SALE—
GREAT OPENING
of the
FAMOUS WEST AND PATTON
RANCHOS.
Nos. 4, 10 AND 11-ACRE TRACTS.
$295 PER ACRE
AND UP ON EASY TERMS.

The last two great ranchos of the Upper Lankershim lands go on the market. Buyers have been waiting the cutting of these garden spots of the rich San Fernando Valley.

Of all the orchless few can boast of so many advantages with those great ranchos. Each has NATURAL VALLEY FRONTAGE, where the deepest of gophers, of sugar beets, vegetables, of peaches, apricots, pears and prunes on the grown.

ABSOLUTELY WITHOUT IRRIGATION.

Its location is ideal for the country estate, the money-making fruit ranch or the subdivision. A few hundred feet away is the magnificent $200,000 boulevard and

On all sides are handsome country homes and beautiful young orchards. In a few years it will be a garden spot.

Now is the time to get in.

Don't let some of these low prices that are in the increase.

Our machines are at your service.

JAMES INVESTMENT COMPANY,
Selling Agents for
Los Angeles Suburban Homes Co.
Principals.
611-613 South Hill st. Broadway 38
Home 10855.

FOR SALE—
RANCHO LA FUENTE
5-ACRE TRACTS.
$420 AND UP PER ACRE
WITH WATER.
A Part of the "LUCKY" Baldwin Land

Every condition ideal to the fat-fisted San Gabriel Valley; water in abundance, one hour, common law; 5 miles from Los Angeles. Oranges, Lemons, Deciduous, walnuts grow to perfection. The ideal soil on which to raise alfalfa and vegetables of all kinds. Chickens and turkeys do well, owing to the mildness and dryness of the climate. No harsh winds; no fogs. Many fine homes in the district. The only among the best on the finest government land in the big city which will have cheap electricity, and the producers will be the first ones in the new move the property. Tehachepi is better still. 2 cent fare by book. Trains are easy. Write for booklet. Autos make several trips daily.

STERLING W. BANKS, Mgr. Land Dept.
ARONSON-GALE COMPANY,
345 Herman W. Hellman Bldg.
Main 3216. Home 10830.
G. P. ROWLAND, Special Agent.

FOR SALE—
EARLY ORANGE AND
VEGETABLE LAND.

In the heart of the SAN JOAQUIN VALLEY; near ORANGE, vegetable and GENERAL FARMING district; OUR LAND is located close to the prosperous and growing town of Delano, on the main line of the SOUTHERN PACIFIC.

FRUIT IS GOLD IN THE GOLDEN STATE.

[illegible] and twenty acres and [illegible] YOU [illegible] MONEY in one year at [illegible] that rapidly growing section in [illegible] CALIFORNIA, with DEEP, rich SOIL, [illegible] of WATER, suitable for [illegible] grapefruit, alfalfa and all kinds of [illegible]

ONLY $135 PER ACRE

10 per cent. down, and $1.25 per acre per month, including interest, with no further payments. Call and let us show you.

RAILWAY REALTY & INVESTMENT CO.
[illegible] Hibernian Bldg. cor. 4th & Spring sts.

FOR SALE—20-ACRE RANCH, one mile from Edgar, county seat; in the northwest part of the Edgar county; and triple artesian water; water piped to house; pasture; fenced; cross-fenced; two wells; windmill; water piped to house; pasture; fenced; cross-fenced; two wells; windmill; water piped to house; pasture; fenced; cross-fenced; two wells; windmill

# Classified Liners.

## BUSINESS CHANCES—
### Of Many Kinds Unclassified.

F. C. SIMPSON, 205½ S. BROADWAY—
F1820. Suite 306-308. Main 1720.

Clear Titles Guaranteed. Established 1896.

MR. BUYER, read this list over carefully. Many of these propositions will double in value 90 days from now.

$175—FRUIT STAND, cigars, ice cream, Main st., ground rent $8. This is a bargain. Birkenau.

$225—CONFECTIONERY, southwest, fine neighborhood, 4 furnished rooms, rent $15, chickens, over $100 stock, snap.

$275—CIGAR STAND, heart of city, rent $50, long lease, doing $20 daily; no fixtures to buy, good stock; worth $800.

LUNCH COUNTERS and RESTAURANTS.

$250—LUNCH COUNTER, working locality, rent $15, good fixtures, big money maker.

$375—PART CASH, lunch counter doing $22 daily; good fixtures.

$650—LUNCH ROOM and confectionery near large school; rent $17.50; doing $15 now.

$800—LUNCH COUNTER, Washington st., rent $15, receipts $20 daily; seats 21; neat place, good price, sacrifice, departure.

$700—LUNCH COUNTER and restaurant, seats 40, fine location, always busy.

$95—LUNCH COUNTER, centrally located, fine dining; good lease; might consider partner.

CAFETERIA, near-by city, seats 56, rent $75, fine piano, $1500 or offer, bargain.

GROCERIES.

GROCERY AND MARKET, 3 living rooms, rent $18, lease, $600 or invoice. This is one of the best buys for the money on my book.

$800—Or INVOICE, CORNER GROCERY, $25 daily cash receipts, lease, living rooms.

CONFECTIONERY and GROCERY, west, living rooms, rent $25, lease, fine corner, owner crippled, $750.

$2000—Or INVOICE, GROCERY, East Los Angeles, rent $20, does $45 daily; 3 living rooms, nice fixtures.

GROCERY and confectionery, southwest, rent $30, soda fountain, cash trade, no delivery, $1800, terms, fine location.

$1350—GROCERY, southwest, $25 daily cash trade, 4 furnished rooms, a little beauty.

$1800—GROCERY, near-by town, $70 daily receipts, rent $5, horse, wagon, good fixtures.

$1700—CORNER GROCERY, W. Pico st., fine location, $40 daily, rent $25, living rooms. Will exchange for rooming house and assume.

GROCERY, apartment house district, (west,) $20 daily cash counter trade, no delivering, long lease, neat fixtures, $2500.

SEE SIMPSON for real bargains.

$200—CLEANING and PRESSING BUSINESS, clears $8 daily, lease, Figueroa st.

$250—BUTTER and EGG ROUTE, clears $20 weekly, under trial; good horse, wagon; satisfies sickness.

$450—CONFECTIONERY, ice cream, near large school, fine fixtures, rent $12.50, lease; fine place for lady.

WANTED—MEN with $500 or $1000 in specialty manufacturing business. Will make entire salary or commission together with interest. Books open for inspection.

$500—BARBER SHOP, $200 up monthly, respix, owner to barber, fine chance for respix man, a give-away.

$50—MEAT MARKET, southwest, rent $30; $75 up, daily; horse, wagon, fine fixtures.

$350—POPCORN concession at Venice, all equipped and running; lease. See this bargain.

TIMES and EXAMINER ROUTE, clears $80 monthly, short hours, horse, wagon; trial given; $750; actually worth double.

NOVELTY CANDY business at beach, money maker, no competition, $900, part exchange or terms.

$200 CASH, PARTNER with services in auto transfer business; will clear you $150 monthly; assets $2000.

CLEAR TITLES GUARANTEED. Established 1896.

BLACKSMITH, WAGON MAKING shop, near-by city, $30 to $35 daily, building, tools, $600 stock, ground rent $5, lease; owner there 20 years; $1200, part cash.

$500—PARTNER in repair and store business; receipts $1100 monthly; value for investment.

CONFECTIONERY and cigars, best beach, fine location, $25 to $30 daily, $1200, sacrifice, owner in hospital.

BAKERY and confectionery, near-by town, no competition, $900 up monthly, living rooms, good stock, $1350, money maker.

DAIRY, wealthy suburbs, 16 Jersey cows, bull, horse, clears $200 monthly, acre of ground, rent $15, lease, $1650, terms.

ICE CREAM PARLOR, best beach, clears one monthly in winter, a mint in summer, $1800, terms, sickness.

DRUG STORE, corner, southwest, $40 daily business, rent $45, lease, $3225, departure.

WE HAVE BEEN in this line 15 years, all necessary equipment to operate first-class plant. This is the only plant of its kind in the State. Fine opening for some one. $900.

INVOICE, C. H. HIPPO, 2054 S. Broadway. Clear Titles Guaranteed. Established 1896.

FACTORY AT HALF ACTUAL COST—

Must move. 1½ acre of ground, good building 60x100 in fine condition, standard gauge spur track, electricity for power and plenty of water piped to plant. Complete floor for heavy machinery, C. MURRAY, Hawthorne, Phone Inglewood 16R4.

FOR SALE—GROCERY and MEAT BUSINESS, averaging $75 and $80 per day; invoice about $1300; fixtures including delivery and ice box about $800. This is an old established place and is an honest bargain. MUNGER, 420 American Bank Bldg.

HAVE YOU MONEY TO INVEST? DO YOU WANT A BUSINESS OPENING? DO YOU DESIRE TO INCORPORATE? THEN SEE MR. DEXTER, THE DEXTER PROMOTION AND INVESTMENT CO., 421 UNION OIL BLDG.

TO LET—A PATTERN SHOP, FULLY equipped, with power, planer, band-saw, lathe, etc.; big opportunity for one to build up a profitable business. Address with reference, RELIANCE GAS REGULATOR & MACHINE CO., corner Glenarm and Broadway, Pasadena, Cal.

WE HAVE THE BEST GROCERY AND light lunch proposition in the city, doing $2000 per month, clearing about all expenses $600; about $2500 stock at invoice. Will rent or sell fixtures; good lease. This is in the heart of the city. If you are looking for a business, pick this up, quick. 215 BYRNE BLDG. A1818.

CAFETERIA FOR SALE — ONE OF THE best equipped cafeterias on the Coast; good lease and doing a good paying business; no opposition; owner has to go to England to settle estate, owing to recent death of relative, will sell at sacrifice. This is genuine. Apply to owner, C. C. BELMONT, Belmont's Cafeteria, Coronado, Cal.

FOR SALE—

Have party who will erect building for picture show, on Sixth street near Figueroa. Will lease for $100 per month.

BAKER & PORTMAN,
A1818. 215 Byrne Bldg.

FOR EXCHANGE—NEAT AND ATTRACTIVE little grocery store, doing a nice business, on Central ave., close in; good location; price $500; will consider bungalow $2500, or lot in Huntington Park and trade this as first payment. NATIONAL HOME AND TOWN BUILDERS 350 S. Hill st.

I HAVE SOME GROCERIES AND FIXtures, together or separate; a great bargain for cash, or exchange for what have you? Rent $25, living rooms. 202 S. PARK AVE.

WANTED—$500 TO $1000 AND PARTNER in starting a promising manufacturing enterprise. Prefer a man who knows the truth. Address W. box 181, TIMES OFFICE.

WANTED — TO EXCHANGE, AT ONCE, bungalow and cash for good business; owners only. Address W. box 150, TIMES OFFICE.

FOR SALE—OR EXCHANGE—GOOD GROcery, for cash or city property; all clear. Address W. box 179, TIMES OFFICE.

$250 INVESTED BY YOUNG MAN IN established business, showing $300 to $400 profits monthly, will give you ½ interest. Interview, 417 LISSNER BLDG., 324 S. Spring st.

FOR SALE—POOLROOM, 4 TABLES, CORner room; lease, cheap rent; close in. Price $600. This is a snap. See ADAMS, West Va. Co., 516 S. Hill st.

FOR SALE—OFFICE FURNITURE, 2 ROLLtop desks, 1 Underwood typewriter and other office furnishings necessary for real estate or other business; will sacrifice part or all. R. G. KEENE, 503 Bryson Bldg.

WANTED — TO MEET PARTY WITH $1000 to $5000, who can take active part in well established business that can earn 40 per cent. on investment. Call at 708 CONSOLIDATED REALTY BLDG., 4th and Hill st.

MOTION PICTURE MACHINES AND FULL line of supplies for theater equipment. Lowest prices and prompt shipments. Call or write for prices. O. V. THAGGARDIN, 220-222 Pacific Electric Bldg. Phone Main 5066.

LIST YOUR BUSINESS WITH J. F. Rumsaupp. Real estate and business chances, hotels, rooming houses, apartments, cafes and acreage. 405 S. HILL ST. Wright & Callender Bldg. Room 202.

A STRONG COMPANY WILL FINANCE high-class proposition of merit which will stand the most rigid investigation. CALIFORNIA FINANCE CO., 703-5 Story Bldg. A3239 or Main 7677.

MEAT MARKET FOR SALE, ONE OF THE best locations in the city, good lease, must sell; this is a fine cash business and well worth the price asked for. MR. HEADY, 333 West Seventh st.

FOR SALE—AT LESS THAN ½ INVOICE, stock cigars, fixtures and pool hall. Must sell this week. H. H., 118 N. Fair Oaks ave., Pasadena.

WANTED—A MAN WITH NERVE AND money. I have a number of prospects that are worthy of being patented. Call or phone. No hunting. A. K. LINDLEY, 412 H. W. Hellman Bldg. Phone A1330.

## BUSINESS CHANCES—
### Of Many Kinds Unclassified.

FOR SALE—
At Riverbank, junction and new division point on Santa Fe R.R., the H. F. Ross, general merchandise business, established 15 years. New store building, with warehouse. Low expense, selling strict cash, making money. Town growing rapidly; will have a $5 stall roundhouse and shops. Harvey Eating House; 16,000 acres best land under ditch. 1500 population 7 years. Rare chance. Will bear full investigation. Address E. W. DRURY, Box 514, Stockton, Cal.

CAFETERIA FOR SALE—

One of the best equipped cafeterias on the Coast, with a good lease and doing a good business, with no opposition. Owner has to go to England to settle an estate. Owing to the death of relative will sell at cost if not sold by August will give it to some worthy party. Must sell it possible. Apply to Owner, at BELMONT'S CAFETERIA. Orange ave. and B st., Coronado, Cal., or his agents, Carr & Hewitt, 1025 B st., San Diego, Cal.

WANTED—TO MEET PARTY WITH FROM $700 to $1500, who has business ability to take active part in local company; 7 per cent. guaranteed annually on investment. Here is a chance for a live one to make $200 monthly on commissions, full particulars at 720 CONSOLIDATED REALTY BLDG., corner 6th and Hill sts.

FOR SALE—CHANCE FOR A PHYSICIAN TO GET IN WELL ESTABLISHED PRACTICE, CONSISTING OF LATEST FACILITIES, ELECTRO-THERAPY, ETC. ETC. ALL THE BUSINESS YOU CAN HANDLE. HAVE MADE TO $1200 PER MONTH. ADDRESS V. BOX 247, TIMES OFFICE.

FOR SALE—ONE OF THE BEST PAYING grocery and meat businesses in the city; stock and fixtures at invoice. It will pay you to investigate this. Clearing about $500 monthly; must be sold at once; owner leaving city. Address W. box 378, TIMES OFFICE.

QUICK ACTION—

Will pay cash for a stock of shoes, clothing and men's furnishings; must be cheap; give amount and description immediately. DAVE CORNBLOTT, Bakersfield, California.

FOR SALE — CONFECTIONERY STORE and candy kitchen, clears $250 per month; established 4 years; make candy and ice cream; worth $1500; will take $1500 cash or part in trade. Address W. box 61, TIMES OFFICE.

D-E-N-T-I-S-T.

If you are looking for a place to locate, investigate the new town of Van Nuys. Inquire 219 S. HILL ST.

WANTED — PARTY WITH $600 TO JOIN me in buying patent rights of good novelty. Will put up same amount. Big money can be made on small investment. References exchanged. Phone A3045. JAMES C. BAN, 128 East Third st.

FOR SALE — HALF PRICE, CAFE WITH liquor license, doing from $350 to $700 weekly; five year lease. Selling account ill-health. Address Room 406 GOOD SAMARITAN HOSPITAL, or call at Auditorium Bldg., Venice, ask for McDonald.

FOR SALE — ONE-HALF INTEREST IN pool parlor at right price. Wanted partner to take charge, have other business. 10 tables, all first-class; down, will handle it. 1054 S. MAIN ST. Phone F4036. DOC. GENTRY.

ESTABLISHED MANUFACTURING BUSIness for sale. Investigation will prove its true worth. About $700 necessary. Call 12 M and 4 to 6. Phone BROADWAY 94. See Mr. Wilson, city traveler, Pacific Art Leather Co., 1230 S. Los Angeles st.

FOR SALE — HARDWARE AND HOUSE furnishing, fixtures, beautiful, healthy and thriving location in the suburbs; good reason for selling; $5000 stock, but will reduce stock to $3000 if desired. No real estate trade considered. Address W, box 218, TIMES OFFICE.

WANTED—PARTY WITH $2500, FOR PURpose of starting finest family hotel in the city. Class A building, 10-year lease. Such a proposition is not often found; small possibility for any loss, with probability of immense gains. Write at once. Address Y, box 287, TIMES BRANCH OFFICE.

A CAPITAL OPPORTUNITY. SMALL brewery in the city for sale, $6000 will handle. A live, up-to-date business man can make this a well paying business. Lack of capital for extending this product is reason for selling. No competition in this line in the State. No experience necessary, can teach you in a short time. Inquire F. M. HILL, 209 E. Ave. 28.

FOR SALE—OR EXCHANGE — FOR REAL estate in California; a general merchandise business in a new town in the Imperial Valley; first-class opportunity for a live man; reasons for wanting to sell can be explained to the satisfaction of a purchaser. URETT LAND & DEVELOPMENT CO., Santa Maria, Cal.

I HAVE A $1500 EQUITY IN SIX-ROOM house, and two lots fenced. Large barn rented for $15 per month. 96th street, near Avalon, 2 cars. Will exchange for standard make, 1912 auto, grocery stock or hardware stock, or clear lots, or chicken ranch, in Inglewood way. Give or take cash difference. Owner, C. MURRAY, Hawthorne, Phone Inglewood 16R4.

FOR SALE—GROCERY AND MEAT BUSIness, averaging $75 and $80 per day; invoice about $1300; fixtures including delivery and ice box about $800. This is an old established place and is an honest bargain. MUNGER, 420 American Bank Bldg.

HAVE YOU MONEY TO INVEST? DO YOU WANT A BUSINESS OPENING? DO YOU DESIRE TO INCORPORATE? THEN SEE MR. DEXTER, THE DEXTER PROMOTION AND INVESTMENT CO., 421 UNION OIL BLDG.

G-O-O-D O-P-E-N-I-N-G

in new town of Van Nuys for first-class tinner, in position to invest and locate there. Quick action necessary if you are interested, as place must be filled at once. Inquire 219 S. HILL ST.

NEW AND ENLARGED EDITION OF THE Times Famous Cook Book now on sale. Price 25c, postage 5c extra.

I HAVE EXCLUSIVE RIGHTS FOR TAKing motion pictures of a subject of international importance. Want some one to join me. We can make good money in the next 3 months. Address E, box 240, TIMES BRANCH OFFICE.

LADY WOULD LIKE FINANCIAL ASsistance to rent eight or ten-room house. Has nice furniture, will need about two hundred and fifty dollars. Address E, box 247, TIMES BRANCH OFFICE.

FOR SALE—GROCERY STORE, INVOICE stock and fixtures, about $2000; good location, cheap rent; best reasons for selling. 243 N. LAKE AVE., Pasadena.

FOR SALE—ON EASY PAYMENTS A GOOD city route of The Times. Owner must leave the city. Address J. B. SNYDER, care Times Office.

$1100 BUYS A SWELL CONFECTIONERY; best location, near a school; living-rooms; large soda fountain. Good place for man and wife. See BILLY VAN, 130½ S. Spring.

FOR SALE — A GOOD COUNTRY TIMES route. Will pay $125 or more per month. Address J. B. SNYDER, care Times, Los Angeles.

DRESSMAKING, TAILOR, DYEING AND pressing shop, with living rooms. Machines, irons, etc. A bargain if taken at once. 435 E. 7TH ST.

GROCERY EAST SIDE, 4 ROOMS, BARN rented; $400 or invoice. Take Huntington Park car, 7th and Broadway. 2222 DAMON STREET.

SHOEING AND GENERAL BLACKSMITH business in San Jose, fine location; keeps 2 men all year round. Injury cause of selling. Address VN, box 96, TIMES OFFICE.

FOR SALE—THE OLDEST, FINEST AND best restaurant, best location, in lively city of Anaheim. Information by JOSEPH DUHEIL, 515 W. Center st., Anaheim.

GROCERY CLOSE IN, RENT $15, NICE fixtures, $20 per day cash sales; no soliciting or delivering. A sure bargain at $650. See BRUNK, 615 Exchange Bldg.

FOR SALE—CABINET AND FURNITURE repair shop, for sale, cheap, in good paying shape. Address J. B. RUTLEDGE, Ontario, Cal.

DO YOU WANT A CONFECTIONERY where you can clear $90 per month. We have one. Come quick if you want it. $1800, worth $2000. 267 UNION OIL BLDG.

WANTED — PARTNER IN GOOD CLEAN pleasant business (amusement) one thousand dollars required for ½ interest, good investment and big returns. Call 227 S. OLIVE.

FOR SALE — GROCERY BUSINESS, INvoices about $7000; at a bargain, 2 days only; $1400 cash will buy it. HUNT, 5271 Central.

FOR SALE—A GOOD DRY GOODS STORE in Las Vegas, Nevada. Call or address J. C. FUNK, 1021 Albany st., Los Angeles.

GROCERY, APARTMENT DISTRICT, close-in, $1200 or invoice; $25 daily; cheap rent. Address W. box 161, TIMES OFFICE.

FOR SALE—UP-TO-DATE, ESTABLISHED dyeing, cleaning and tailor shop. If you want a paying shop, investigate this. Inquire 101 W. EIGHTH ST.

FOR SALE — GROCERY, ABOUT $2500; sales $125 all cash; owner compelled to sell at once and will discount.
LARSON, 318 Grant Bldg.

STATIONARY BOOK AND MUSIC STORE, bargain at $750. INTERSTATE CO., 615-20 American Bank Bldg.

CANDY STORE, NICE BUSINESS; PRICE $175; snap. INTERSTATE SERVICE CO., 615-20 American Bank Bldg.

FOR SALE — ON ACCOUNT OF DEATH, drug store at invoice price. Call BROADWAY 2991, from 2 to 10 p.m.

## BUSINESS CHANCES—
### Of Many Kinds Unclassified.

FOR SALE — ESTABLISHED BUSINESS; good money for right party; nice location; cheap rent. Sacrifice for $100. Information, 316 LISSNER BLDG.

A BARGAIN.

One of the neatest little confectioneries in the city. Call at 344 E. SANTA BARBARA AVE. Maple ave. car.

FOR SALE — GROCERY, ABOUT $2000; sales $45 all cash; will consider lot or equity to $1500.
LARSON, 318 Grant Bldg.

RESTAURANT, DECIDEDLY SNAP; MUST go at once, low rent, long lease; receipts $35 to $55 per day. $800 cash. Act quick. H. L. MILLER & CO., 204 Union Oil.

FOR EXCHANGE—$2500 CASH, GROCERY, clearing $200 per month. What have you? MAIN 2979.

FOR SALE—CAFE DOING GOOD BUSINESS with liquor privilege. Inquire at SAVOY CAFE, Ocean Park.

ESTABLISHED GROCERY BUSINESS IN most active section; southwest; about $1200. Act quickly. Phones 26575; VERMONT 2079.

FOR SALE — GROCERY, CANDY, STATIonery, soda fountain. A nice business and home combined. Call up 556422.

FOR SALE—GOOD-PAYING RESTAURANT in a good oil town. Must sell on account of sickness. ROSE BUD CAFE, Fullerton, Cal.

INCORPORATE YOUR BUSINESS. EXpert attorney. Our fee $25. NATIONAL INCORPORATING CO., Room 324, 134 W. 4th.

FOR SALE — 2-CHAIR BARBER SHOP, good business, $100 cash. Address S. box 372, TIMES OFFICE.

FOR SALE—MOTION PICTURE THEATER; only 5c theater on the beach; fine location. SHELL THEATER, Ocean Park.

FOR SALE—RESTAURANT, DOING GOOD business. Particulars, 329 W. FOURTH.

FOR SALE—GROCERY, CALL EAST 1009.

## BUSINESS CHANCES—
### Wanted and Miscellaneous.

WANTED—GROCERY FOR SPOT CASH, not over $1500.
See LARSON at once.
318 Grant Bldg.

WANTED — TO PURCHASE PICTURE theater from owner, no agents. Address W. box 63, TIMES OFFICE.

WANT TO BUY SODA FOUNTAIN AND fixtures. Call A2374 or R. G. KEENE, 503 Bryson Bldg.

WANTED — LAUNDRY, WILL PAY CASH for good paying up to date business. Address W, box 334, TIMES OFFICE.

WANTED—GROCERY TO $3500 FOR CASH and good city property.
LARSON, 318 Grant Bldg.

## SWAPS—
### All Sorts.

FOR EXCHANGE—

Have $300 equity in fine acre of ground, southwest, close to car line; bought year ago. Will trade at same price for piano. Victrola, building company stock, or other good stock. Must sell at once or lose equity. Address Z, box 304, TIMES OFFICE.

FOR EXCHANGE — HAVE SOME VERY fine English Bull Terriers pups, pedigreed, 8 weeks old; one male Airedale and bitch; also pearl ring. Want dentistry, tailoring or anything useful. 734 N. BREED. Phone Boyle 362.

FOR EXCHANGE—THE USE OF A FIVE-room tent-house, fully furnished, at Ocean-side, for the use of cottage or rooms in city, for three adults, during August. Address P. O. BOX 171, Rialto, Cal. Phone Sunset 4, Party R.

FOR EXCHANGE — WANTED, AUTOMObile. Am in piano business. Will trade piano or player piano of standard make for or toward a 5 or 4-passenger car of standard make. Address W. box 174, TIMES OFFICE.

FOR EXCHANGE — OR SALE, EQUITY. Want grocery or small business. Price $800. Balance $1450. 4 rooms, cottage. Boyle Hgts. WEST VA. CO., 216 S. Hill st. Main 1255 or 60182.

FOR EXCHANGE — NEW PLAYER PIANO for land or good lot. 536 I. W. HELLMAN BLDG.

FOR EXCHANGE — FINE PHAETON FOR a wagon suitable for plumbing or what? WILSHIRE, 2054.

FOR EXCHANGE — $500 GOLD BOND PAYing 6 per cent. interest. Want one or two diamonds for same. ANDERSON INV. CO., Main 8474, F7253.

FOR EXCHANGE — FINE HALF ACRE, tillable, close to car line; must give up $215 equity; will take good piano in exchange and trade land at actual price. Address Z, box 304, TIMES OFFICE.

FOR EXCHANGE, $140 WAGON FOR LOT in L. A. or Watts. Would assume balance on lot. The wagon is almost new and one-ton capacity. GUINN, 180 Los Angeles street.

FOR EXCHANGE—ONE CLEAR BEACH lot, 50x6 ft., $600-gal. tank or more, lumber and carpenter work. Address E, box 346, TIMES BRANCH OFFICE.

FOR EXCHANGE—I HAVE A 12x14 10-OZ. tent, and 32-caliber Martin rifle to swap for bicycle. Call 812 E. 41ST PL.

FOR EXCHANGE—WHITE ROCK HENS for dresser, express wagon or pump gun. 1470 E. 40TH ST.

FOR EXCHANGE—$3000, CLEAN STOCK shoes, ladies' and gent's furnishing. MAIN 2979.

FOR EXCHANGE—AUTOS, PARTS, TIRES bought and sold. METZ, 921 S. Main. F1868.

## MONEY TO LOAN—
### Real Estate and Improvements.

WE MAKE REASONABLE LOANS—

When you get a big mortgage on your property by paying a large fee and a high rate of interest, you are not always doing a wise thing.

Often a sale of your property may be lost because you have loaded it up with an unfavorable mortgage.

We make reasonable loans at the lowest possible rate of interest, and charge you no commission whatever.

THE JOHN M. MARBLE COMPANY,
Room 4, H. W. Hellman Bldg.
A1207—Main 592.

I CAN LOAN YOU THE FOLLOWING sums at 7 per cent., on your city real estate: $1000, $1200, $1500, $2000, $4000. Address Owner, 317 TOWNSEND AVE., Colegrove, Cal., with full description of property and location; will neg deal with agents.

MONEY TO LOAN—I HAVE ON HAND AT present $10,000 of my own money to loan at 7 per cent. I also have $5000 to loan on second trust deeds at low rate of interest; will divide to suit. See W. WRIGHT, 620 Grant Bldg. Phone A2983, Main 3831.

MONEY TO LOAN — ANY AMOUNT, AT current rates of interest, on any good property.
HORACE L. CUTTER, Mgr. Loan Dept.,
TATUM-WINSTANLEY CO.,
Successors to C. C. Tatum,
421-22 H. W. Hellman Bldg., 4th and Spring.
Phones Main 2393. Home 30547.

MONEY TO LOAN—
Real estate loans, city or country.
$200 to $50,000.
Lowest rates. Quick action.
R. W. MOYER, 218 Titles Insurance Bldg., Fifth and Spring.
F3107, Main 1511.

MONEY TO LOAN IN AMOUNTS FROM $2000 up at 6 and 7 per cent. R. H. TRAVERS, 414 H. W. Hellman. F5488. Broadway 2356.

MONEY TO LOAN—ALL KINDS, ON ANY good security; plenty of second mortgage money; quick action. J. C. OLIVER, 420 Chamber of Commerce.

TO LOAN — WE HAVE $2500 AT 7 PER cent. on real estate, 60 per cent. loan satisfactory. FILOL & HODEL, 403 Trust and Savings Bldg. 60063.

TO LOAN—
If you desire to borrow money on real estate security, phone 60063 or MAIN 3444; will make liberal loans.

TO LOAN—CASH ON HAND; AT 6 TO 8 per cent, on good property. See MR. FERGUSSON, 227 Merchants Trust Bldg.

PLENTY OF MONEY TO LOAN, CITY, 6, 6½, 7 per cent.; building loans. J. W. WEIGHTMAN, 343 S. Hill. Main 7966, F2404.

MONEY TO LOAN—ON REAL ESTATE. Mortgages, trust deeds and contracts bought. MORSE & COMPANY, 202 American Bank Bldg.

TO LOAN—$700, $800, $700, $1000, $1500, $2000 and up on city and country. No delay if security satisfactory. Current rates. RAMEY BROS., 716 Story Bldg.

WANTED—LOAN OF $40000 FOR 3 YEARS at 8 per cent. net on Corona city business property, worth $90000. HARRY N. SWEET, Corona, Cal.

TO LOAN — $20,000 ON IMPROVED OR unimproved close in business property. A4246. E. M. HAM.

MONEY TO LOAN—CITY OR COUNTRY. Sums to suit, building loans a specialty. R. W. POINDEXTER, 403 Wilcox Bldg.

MONEY TO LOAN — ON FIRST MORTgages. GEO. A. MURPHY, 407 Security Bldg.

PRIVATE MONEY; NO RED TAPE, ANY amount, on good security. M. M. DAVISON & SON, 218-219 Trust Bldg., 6th & Spring.

## MONEY TO LOAN—
### Real Estate and Improvements.

TO LOAN—

6 PER CENT. 6 PER CENT.

ALL THE MONEY YOU WANT AT SIX PER CENT., IF SECURITY IS RIGHT. QUICK ACTION; NO APPRAISEMENT FEE.

E. R. SULLIVAN,
MANAGER LOAN DEPARTMENT,
BRYAN & BRADFORD,
202-12 TRUST & SAVINGS BLDG.,
SIXTH AND SPRING STS.
HOME 60081. MAIN 1751.
E. P. BRYAN. L. T. BRADFORD.

MONEY TO LOAN ON REAL ESTATE—
5, 6, 7 and 8 per cent., net interest.
No appraisement fees.
No delays; no red tape. Any sum desired.
Large and small city loans a specialty.
Southwest residence loans sought.
Improved ranch loans solicited.
Cash for mortgages and deeds of trust.
WE MAKE STRAIGHT BUILDING LOANS.
6 per cent. on A1 business property.
7 per cent. on A1 residence property.
8 per cent. on second grade residence property.
We furnish bungalow plans.
MATTHEWS & MATTHEWS,
The Leading Mortgage Brokers,
329 Douglas Bldg., corner Third and Spring.

AT 6 AND 7 PER CENT.
We make loans on Los Angeles and Suburban Real Estate, vacant or improved.
We loan our own funds and are prepared to do business promptly.

BUILDING LOANS A SPECIALTY.
BUILDING LOANS A SPECIALTY.

CHANDLER, GORE & CO.,
503-4-5 Bradbury Bldg.
F8121. Main 3715.

MONEY TO LOAN—ON REAL ESTATE. $100 to $200,000.
Any amount and no delays.
Mortgages or trust deeds purchased.
City or country.
No appraisement fees.
No charge for drawing papers.
SOUTHERN CAL. HOME BUILDERS,
60069. 416 W. Sixth st. Main 3644.

MONEY TO LOAN—
In sums of from $500 to $20,000 at current rates, on first mortgage at a fair valuation of your property.
No charge for appraisement or drawing papers.
CHAS. L. HUBBARD COMPANY,
722 Security Bldg. Fifth and Spring.

QUICK SHORT TIME LOANS.
$50 to $2000, first or second mortgage, contracts or trust deed. Pay own funds. No waiting for money. No brokerage or title fees. Lowest interest and all the time you want. Mortgages, trust deeds and contracts bought. SECCOMBE, 503 American Bank corner Second and Spring. F8630; Main 3618.

TO LOAN—MONEY.
ANY AMOUNT,
ON CITY OR COUNTRY PROPERTY,
APPLY TO MR. KELLY, LOAN DEPT.,
ROBERT MARSH & CO.,
TRUST & SAVINGS BLDG.,
SIXTH AND SPRING.
HOME 30175. SECOND FLOOR. MAIN 3045.

MONEY TO LOAN—
WRIGHT-CALLENDER-ANDREWS CO.
$7500 at 8 per cent.,
$50,000 at 7 per cent., on residence property. And other amounts at current rates.
See HENRY W. MELLEN Loan Dept.,
603 S. Hill st. 10745. Main 5049.

HAVE $40000, $7500, $14,000, $20,000 AND $100,000 to loan on city property.

Also have $250,000 to loan on ranch property in amounts from $15,00 to $125,000.
J. Y. BLAIKIE.
2015 Title Ins. Bldg. A1771, Main 3782.

WHEN YOU WANT TO BORROW MONEY
See F. M. SIMPSON.
A3946. 1009 Title Insurance Bldg. M. 6062.

MONEY TO LOAN—
We have money on hand to loan on first mortgage real estate security.
DAVID BARRY & CO.,
718-719 Hibernian Bldg.
Southeast corner 4th and Spring st.
Ask for MR. McGREGOR, Mgr. Loan Dept.

MONEY TO LOAN—
An abundance of money for good real estate mortgages.
ARONSON-GALE CO.,
500 H. W. Hellman Bldg.
Phones: 10080. Main 3916.

TO LOAN—IT COSTS YOU NOTHING TO let us call on you and explain our method of building, money secured without commission, plans and estimates free, easy payments, lowest rate of interest. PHONES: Hollywood 807. Home 57870.

MONEY TO LOAN AT LOW RATES, ON IMproved city property or for building, on easy terms of payment. STATE MUTUAL BUILDING AND LOAN ASSOCIATION, 233 South Spring st.

SHORT LOANS ON REAL ESTATE; SECond trust deeds; escrow accommodations; adjustment financial trouble; my own money; quick action. EASTMAN, 207 Trust and Savings Bldg. A1414.

$5000 TO LOAN, ALL OR PART; WILL take second mortgages, trust deeds or contracts; quick action. Address W, box 308, TIMES OFFICE.

TO LOAN—$250,000.
$300 up, city or country; Glendale, Hollywood wanted. Imperial Valley solicited. Building loans made.
DIVIDEND SECURITIES CO.,
417 Lissner Bldg.

TO LOAN—
We have $60,000 cash on hand; must be loaned at once; will loan on city or country property in any amount.
MOYER & GILBERT.
A4287, Main 5474. 202 H. W. Hellman Bldg.

MONEY—MONEY—
We loan any amount to suit on trust deed or first mortgages, 6 and 7 per cent. Building loans made.
H. L. MILLER & CO., 303-4 Union Oil Bldg.

TO LOAN—CITY AND COUNTRY.
$250,000 Mortgages.
$10,000 Trust Deeds.
S. R. EARNEST & COMPANY,
21 H. W. Hellman Bldg. A4727; Main 8553.

PRIVATE MONEY, 6 AND 7 PER CENT., NO DELAY. CITY OR COUNTRY PROPERTY; STRAIGHT BUILDING LOANS. LOCKHART & SON, 721 H. W. HELLMAN BLDG. MAIN 4235, A3078.

MONEY LOANED ON REAL ESTATE mortgage security; contracts for sale of real estate mortgages and trust deeds purchased. CHARLES LANTZ, Attorney, 403 Bullard Bldg.

$200 TO $250,000 TO LOAN ON REAL ESTate and other good securities at current rates.
McCONNELL & IRVINE,
311-12 Douglas Bldg. Established 1888.

MONEY—TO LOAN—
I WISH TO LOAN FROM $80,000 TO $75,000 ON LOS ANGELES INCOME PROPERTY. ADDRESS E. E. STACEY, BOX 313, OCEAN PARK.

MONEY TO LOAN—
$20,000 to loan on city property; will divide in two loans, $10,000 each; will consider country property. Address W, box 170, TIMES OFFICE.

$1500 TO $5000, AT 7 PER CENT., ON GOOD city residence property. Address W, box 172, TIMES OFFICE.

MONEY TO LOAN WITHOUT COMMISsion, $5000, 7 per cent. Address W, box 175, TIMES OFFICE.

FARNSWORTH BROS. MAKE LOANS ON real estate; building loans a specialty. 215 LISSNER BLDG., 324 S. Spring.

MONEY LOANED — CONTRACTS AND mortgages bought. A. McCALL, 314 Bullard Block.

CONTRACTS, MORTGAGES, TRUST DEEDS Bought. 429 SECURITY BLDG., from 1 to 3.

## MONEY TO LOAN—

W. J. RANKIN & CO., 204 H. W. HELLMAN Bldg., are making short time loans at very reasonable rates on notes signed by two or more responsible people. Phones: A1316; MAIN 3865.

MONEY LOANED SALARIED PEOPLE. And others, upon their own names; cheap rates; easy payments; confidential. D. H. TOLMAN, 430 Mason Bldg., Broadway and Fourth.

MONEY LOANED SALARIED PEOPLE without security; confidential; easy payments. 429 HENNE BLDG. Main 8254.

MONEY LOANED SALARIED PEOPLE, confidential. F. A. NEWTON, 704 O. T. Johnson Bldg.

SALARIED MEN AND WOMEN, ACCOMmodated without delay or publicity. SOUTHERN CREDIT CO., 611 O. T. Johnson Bldg.

## MONEY TO LOAN—
### Salary and Chattels.

MONEY TO LOAN—
Salary and Chattels.

WE LOAN—
MONEY ON YOUR PROMISE TO PAY.
INVESTIGATE OUR METHOD.
IT CAN'T BE BEAT.
DO YOU NEED CASH AT ONCE?
YOU CAN GET IT HERE.
Notice our easy payments:
12-Pmts. of $1.15 pays a $10 loan in full.
12-Pmts. of $2.30 pays a $20 loan in full.
12-Pmts. of $3.75 pays a $25 loan in full.
12-Pmts. of $4.30 pays a $40 loan in full.
12-Pmts. of $7.50 pays a $75 loan in full.
The above payments include interest and principal, no other charges.
PRIVATE LOANS TO LADIES ON THEIR OWN SIGNATURE.
MR. and MRS. HOUSEKEEPER, get together all your small bills and let us pay them. Repay us in small payments as above quoted.
If you are short of vacation MONEY we have a SPECIAL proposition to offer you.
All that is required is that you own a piano, furniture or horse and wagon.
We will pay your freight and storage bill so that you can have the use of your furniture.
QUICK, COURTEOUS, CONFIDENTIAL.
F1721. Phones: Main 7337.
NEW YORK MUTUAL LOAN CO.
R. E. St. Clair, Manager.
Eighth floor, room 801, Title Ins. Bldg.
N.E. CORNER FIFTH AND SPRING STS.

YOU WON'T MAKE A MISTAKE—

When you are in need of a little ready money on short notice, you won't make any mistake by coming to us and getting our terms first. You will find our rates the lowest in the city. Our specialty is loans from $5 to $200 on HOUSEHOLD FURNITURE, PIANOS, WAGONS AND LIVESTOCK. The security to remain in your possession. There is no need of asking your friends or relatives to help you when you can borrow from an old established institution with publicity and on such reasonable terms. Our offices are private, but, if you are unable to call, send word to us by mail, or phone and we will send an agent to talk the matter over with you.

CENTRAL LOAN COMPANY,
529 SECURITY BLDG., FIFTH FLOOR,
S. E. COR. FIFTH AND SPRING STS.
PHONES: F6613; MAIN 4013.

WE LOAN
MONEY
TO EVERYBODY.
You can get CASH from us at once without publicity. We advance money for any purpose (no questions asked) to men or women, who have furniture, pianos or other personal property, which remains in your possession.
GET OUR LOW RATES AND SMALL MONTHLY PAYMENTS
Which we arrange
to suit your income or salary.
We loan from $20 to $500.
CHARGING ONLY FOR THE LENGTH OF TIME YOU KEEP THE MONEY.
You pay back on EASY INSTALLMENTS.
Ladies receive money from us on their own signatures, confidentially, at your convenience for you to call at our office just phone and our agent will call on you.
PERFECT SECRECY. COMPLETE TREATMENT AND STRICTEST PRIVACY GIVEN EACH CUSTOMER.
Telephones: Broadway 975, Home F7260.
Private offices, Suite 305 Security Bldg.
Entrance 310 S. Spring st., Cor. 5th st.
BRITISH-AMERICAN LOAN CO.

QUICK LOANS ON FURNITURE AND PIANOS.

## Classified Liners.

**BONDS AND STOCKS—**
And Mortgages.

**BONDS—** SHARES LOS ANGELES ... Company stock at $25 per ... Address T, box 291, TIMES BRANCH.

... Los Angeles McKittrick (bid.) ... California Investment (bid.) ... Alfalfa Meal Milling Co. 50c. ... American Oil .....(bid.) ... U. S. G. TODD, 201 I. W. Hellman Bldg.

... FIRST MORTGAGE ON ... notes, close in; I will take up ... and lot. May assume or take ... LAMBERT, with Van Vranken & ... 311 H. W. Hellman Bldg.

... A FEW THOUSAND SHARES ... County Coal Mining stock has been ... on for sale. Can make attractive ... WALTER R. MACK, Main 2961. ... Security Bldg.

... HOME BUILDERS will pay a B ... dividend on par July 31. Shares ... Advance to 25 cents August ... E. S. BROWNE, 605 Security ...

... SHARES CONSOLIDATED ... per share. PHONE ...

**FOR SALE—** Miscellaneous.

... SPECIAL SALE IN ALL ... furnishings; these values ... duplicated. All goods in A1 ... at bargain prices.

| | |
|---|---|
| ... bench heavy | ...0c |
| ... | ...75c |
| ... and Fisher | ...$1.10 |
| ... Rocker | ...$1.35 |
| ... Chair | ...$1.40 |
| ... Dresser | ...$2.00 |
| ... heavy rails | ...$2.25 |
| ... Platform | ...$2.50 |
| ... Chair | ...$2.75 |
| ... best rubber rolls | ...$4.75 |
| ... Couch | ...$4.75 |
| ... mattress, roll edge | ...$6.75 |
| ... Iron, French Mirror | ...$9.75 |
| ... Oriental Rug Rug—9x12 | ...$14.00 |
| ... Dresser, Couch | ...$15.00 |

... 1104-1106 So. Main St.

**BARGAINS—**

... Courier-Clermont roadster. ... Studebaker-Garford, semi-torpedo. ... 7-passenger Pope-Hartford. ... 7-passenger Pope-Hartford. ... Mitchell. ... Oakland. ... Stoddard. ... Maxwell. ... Chalmers roadster. ... delivery car. ... 5-ton gasoline coal car.

... on all in first-class condition.

... MOTOR CAR COMPANY, ... Main 8000. ... Olive streets.

... SECOND HAND WATER ... one. Why buy new? Save half. ... Main 8000. ... Phones. Main 8000.

**BUSINESS CHANCES—**

... AM IN THE SALARY AND ... business, have about $2000 to ... one can use any amount for any ... will pay big interest and ... money when you want it, am not ... have good local references. Ad. ... W, box 67, TIMES OFFICE.

... AT 6 PER CENT., 1 YEAR, ... secured 1st, still worth $200. Ad. ... W, box 197, TIMES OFFICE.

... $1250, 18 PER CENT., SIX OR ... months; security $12,000 frontage, ... incorporated, with first mortgage of ... $6000 5 years. ... CHARLES H. BARREFORD, 707 Grant ... Fourth and Broadway, 10 to 2.

**MONEY—**

... money to loan and want ... FIRST MORTGAGE security, SEE US. ... investigate all applications promptly. ... CHAS. L. HUBBARD COMPANY, ... Security Bldg. Phone. Main 8000.

... 4 PER CENT. 3 years, close-in prop- ... Value $60,000. ... HAROLD S. COOK CO., ... Title Trust & Savings Bldg. Main 8000.

... GILT-EDGE LOANS, ... 6% years, 8 per. San Fernando Valley. ... 5 years, 8 per. San Fernando Valley. ... 4 years, 8 per. San Fernando Valley. ... 4 years, 7½ per., and Semi, Crocker ... 5, 6, 7 & 8 per. 4 blocks from Wilshire Blvd. ... the above loans are absolutely safe- ... HE G. H. A. GOODWIN COMPANY, ... 2-3 Central Bldg., 4th and Main.

... WOULD U PER CENT. ON $10 ... investment of from $500 to $2500, between now ... September 1 with a chance to double ... money in six months? Report to you ... so much an opportunity. You can in- ... vest every line of it. Your money will ... be secured by assets worth $1.85 for every ... dollar you invest. If interested address T, ... box 117, TIMES OFFICE.

... WANTED—MONEY— ... $100 TO $500,000 ... IN CITY OR COUNTRY PROPERTY, ... VACANT OR IMPROVED. ... APPLY TO MR. KELLY, LOAN DEPT., ... ROBERT MARSH & CO., ... Loan and Savings Bldg., Sixth and Spring. ... Phone 10191. Main 8522.

... MONEY— ... $1,000, 7 per cent., 3 years, 15-room house on ... Main. Value $8000. ... HAROLD S. COOK CO., ... Title Trust & Savings Bldg. Main 8000.

... 5 PER CENT. MONEY ... to loan on first-class residence ... Apply to owner, 1700 Gallien ave., ... Downey. Phone ...

... SECOND HAND WATER ... one. Why buy new? Save half. ... Main 8000. ... Phones. Main 8000.

... 5 PER CENT. MONEY ... to loan on all in first-class condition. ... MORTGAGE LOAN COMPANY, ... Fourth and Broadway, 10 to 2. ... Spring and Olive streets.

... MONEY ... to loan and want ... FIRST MORTGAGE security, SEE US. ... investigate all applications promptly. ... CHAS. L. HUBBARD COMPANY, ... Security Bldg. Fifth and Spring. ... Phones. Main 8000.

... 6 PER CENT. 3 years, close-in prop- ... Value $60,000. ... HAROLD S. COOK CO., ... Title Trust & Savings Bldg. Main 8000.

... ACRES BEST CITRUS ... in California, ready for sale ... extensive campaign managed ... will be ready... Address or call MR. JONES, ... interest. ... Title Ins. Bldg. A3977. Main 4782.

... WILL DISCOUNT SEVERAL ... hand loan trust deeds now ... Wilshire district. Range 5% to 8%. ... Hollywood 628. W. VREDER, 211 S. ... Spring st.

... PRIVATE PARTY TO LOAN ... on 5 per cent, on $6000 bungalow, ... in beautiful lawn; exclusive loca- ... CHAS. R. PRICE, 309 Story Bldg.

... MONEY MADE EASY BY THE ... Gold Book. Now on sale. Price ... 50c in stock.

... MEN WHO SHAVE THEM- ... use a regular barber's razor can ... to sharpen their own razors; ... and our wheel knows how. Send ... and full instructions will be mailed ... prepaid. R. T. H. STUEBGEN, 516 ... 6 S. Pittsburgh, Pa.

... HAND NEW CAMP OUTFIT, ... tent, wall and bed, cost $116; ... sell cash or rent $2.50 ... responsible parties. ... MACHINERY COMPANY, ... 19 E. Main.

... SIDE SOX, GOOD AS NEW, ... top and sole, hand polished, white ... color, suitable for large family, ... a snap. Will sell for less than ... 16 S. MAIN ST.

... SECOND-HAND WINDMILLS, ... tanks, engines, farm machinery, ... wagons, harness, headers, balers, ... new hay. Material guaranteed. ... MERRITT CO., 130 N. Main.

... SECOND HAND BILLIARD ... tables, $10 to $150. Billiard mer- ... chandise, prices, Main 2662, A1462. ... BILLIARD TABLE CO., ... 315 E. 3rd st.

... AUCTION, WEDNESDAY, JULY ... 24, 10 A. M., 1017 E. First st., consisting of ... pianos, carpets, pillows, sheets, ... dishes, bake oven and ... for particulars. GEO. J. ... BELL CO., Main 8940. F5054.

... SHELF, NEW 12-GAUGE HAM- ... MERLESS Ithaca Special. M. J. ... Commercial st. Phone Main ... between 11 and 1, or 4 and 7.

... TWO-ROLL TOP DESKS IN ... stock for $20; smaller ... Apply ADOLPHUS THEATER, ... Spring st.

... CHEAP, A WALL TENT, 12x14; ... and front porch; new, never ... to PHIL DENNITZ, 225 San ...

... GOOD DRY CRATING, 1x4, 4c ... 1x6, 5c; 2x4, 3c. THIRD ... PORTABLE FORGE, ONE ... Blacksmith Tools, 1522 E. 37TH ST.

... OF TIME PAYMENTS. LACE ... couch covers, rugs, carpets, ... furniture, stoves and ... OVERLAND, 700-709 S. ... BIG STORE.

... USED CARS, THREE-FORE ... 20 cars best alfalfa and fruit ... situated 2½ miles ... on Salt Lake R.R., San ... Phone 10 cars. ... Phone 10 cars. ... Phone 10 cars.

# THE CITY
AND ENVIRONS.

## TODAY AND TONIGHT.

THEATERS.

Adolphus .....2:00, 7:30 and 9:15 p.m.
Auditorium—Durbar motion pictures. 2:30 and 8:30 p.m.
Belasco—"The Man from Home" ..... 8:15 p.m.
Burbank—"Peg o' My Heart" ..... 8:15 p.m.
Colonial—Vaudeville .....2:30, 7:30 and 9:00 p.m.
Empress—Vaudeville .....2:30, 7:45, 9:00 p.m.
Lyceum—"The American Idea" ..... 2:15 and 8:15 p.m.
Majestic—"Dream City" .....2:15 and 8:15 p.m.
Mason—"Louisiana Lou" .....2:15 and 8:15 p.m.
Olympic—"Ziggy Wiggy" .....2:30, 7:30, 9:00 p.m.
Orpheum—Vaudeville .....2:00 and 8:00 p.m.
Pantages—Vaudeville .....2:30, 7:30, 9:00 p.m.

SPORTS.

Baseball—Los Angeles and San Francisco, at Washington Park..... 2:45 p.m.

"THE LAND AND ITS FATNESS."

Permanent exhibit at the Chamber of Commerce building on Broadway.

BUREAU OF INFORMATION.

Times Office, No. 617 South Spring street.

## NEWS IN BRIEF.

**Knickerbockers to Smoke.**

No one knows exactly what is a Wild West smoker, but the 750 members of the Knickerbocker Club expect to find out tomorrow evening at 8 o'clock. The function is in the hands of A. E. Judd, and a programme of variety and interest will be rendered.

**Many Mules Wanted.**

Col. Schreiber of the Seventh Regiment, N.G.C., is in the market for eighteen four-line teams of mules and wagons, needed to transport the panoply of near-war to San Francisco for the coming army maneuvers. The government will provide fodder, veterinary attention, etc., from the time of taking to the return of the animals.

**Free Outing for Children.**

The first free outing for this summer for poor mothers and children will begiven tomorrow at Long Beach by the Christian Mission and Industrial Association of California. The party will leave the Salt Lake depot at 8:30 a.m. H. Connett is president and E. W. Campbell is general manager of the association.

**Moongazers Change Drinks.**

Women Democrats belonging to the county organization have foresworn tea and will sip lemonade this afternoon when they meet at their headquarters in the Higgins building to make final arrangements for the moonlight rally at the home of Mrs. John W. Mitchell, First street and Vermont avenue, tomorrow evening. Whether or not due to having imbibed too much lemonade, it is announced the moon will be almost full. The moon won't retire until nearly midnight. Neither will the fair politicians.

**New Occidental Professor.**

Robert Glass Cleland, Ph.D., has been engaged by President Baer as a teacher of economics at Occidental College, beginning in September. Dr. Cleland graduated from Occidental at the head of his class in 1907. Since that time he has been doing postgraduate work at the University of California and Princeton. At Princeton his work was so meritorious that he secured a travel scholarship in Europe, and last June was given his degree of doctor of philosophy. His work at Occidental will also include courses in American and European history. Dr. Cleland is the second alumnus of Occidental to find a position with the faculty of his alma mater, the other being Arthur Gordon Paul, who is registrar of the college, secretary of the faculty and an instructor in English.

## BREVITIES.

Dr. Stevens, dentist. Oldest office in city. Bridges and crowns. Corner 3rd and Spring 412 Lankershim bldg.

The Times' Branch Office, No. 140 South Broadway. Advertisements and subscriptions taken.

## "MOVIE" WAR MOVES ON.

**Superior Court Orders One Canned Drama Concern to Turn Over Studios to Another—Picture Trust.**

In granting a temporary injunction asked for by the Universal Film Manufacturing Company to compel Fred J. Balshofer and the New York Moving Picture Company to turn over certain picture studios at Edendale and Tnes Canyon, Judge Buckles declared yesterday afternoon the evidence demonstrated that the sale had been made and the property transferred. He fixed the bonds in the sum of $25,000.

The legal luminaries engaged in the interesting contest shed a great deal of light on the motion picture business and incidentally brought to the surface what appears to be a violation of the anti-trust act. Former Judge Britt in his argument yesterday contended that the contract between the parties is invalid because the property was to form a trust in combination and restraint of trade against commerce by raising the price of motion picture films and other acts in violation of the Sherman Anti-Trust laws and the Cartwright act.

Britt asserted that the Universal violated the provisions of the contract by allowing Brulatour of New York to withdraw from the combination without the consent of the defendants. His contention was that the Universal had a proper remedy at law and did not need an injunction, the granting of which would break up the business of the New York Moving Picture Company without corresponding profit to the Universal. Associated with Britt were Attorneys Graham and Kemp.

Former Judge McKinley, who, with Haas and Dunnigan, represented the Universal, argued that the action was based on the theory that Balshofer was the agent of the Universal; that in all of his actions after he returned to Los Angeles from New York, he acted as the Universal's agent and therefore he should account to the Universal. He contended that Balshofer violated his relations to the Universal and attempted to hand over the property to the New York concern.

## OUR JAIL A MODEL.

**Unstinted Praise for County Officials Follows Visit of Inspection by the Grand Jury.**

Outspoken commendation of conditions at the County Jail and praise for the officials in charge closely followed a visit of inspection by the members of the county grand jury yesterday.

The jurors, led by Undersheriff Brain and Jailer Gallagher, were taken through the building from top to bottom. They inspected the tanks, the solitary cells, the kitchen and the prisoners.

"A jail so clean and sanitary is a credit to the county," said A. L. Phillips of Pasadena, secretary of the grand jury. "It is a pleasure to know that, with the prison scandals in other States occupying front pages in the magazines, Los Angeles has been cited as a model in its treatment of its prisoners."

San Bernardino.

# BULL MOOSE IS TIED TO POST.

*San Bernardino Contest Ends in Roberts's Defeat.*

*Youngster Astonishes Court With Frank Statement.*

*Patriot Refuses to Accept Pay for His Services.*

[BY DIRECT WIRE TO THE TIMES.]

SAN BERNARDINO, July 23.—[Exclusive Dispatch.] A large part of San Bernardino smiled today when it read The Times dispatch that the site submitted by R. C. Harbison had been selected for the proposed government postoffice. Behind the scenes there has been a battle royal between Harbison and E. D. Roberts, California's State Treasurer, and boss of the Bull Moose party in San Bernardino county.

Now Harbison likes not Gov. Hiram Johnson, and he has been liberal in devoting the columns of his newspaper to telling his readers a few things about the administration, and some of the things he told made his fellow townsman, Roberts, mad.

Roberts told about that Harbison was wasting his time in trying to sell the government his site for he, Roberts, was backing another piece of land. Editor Harbison rolled up his sleeves and went to it. Senator Works backed up Roberts, and the State Treasurer is said to have declared he would go to Washington himself to block the selection of the Harbison site.

Congressman Smith showed Senator Works the ins and outs of the game and his friend Harbison sells his corner and his friends are giving Roberts the laugh.

**FATE OF PERJURER.**

James Francis Kelly, aged 9, son of Postmaster S. F. Kelly, today had attorneys on the run when he testified in the hearing of the damage suit of Mrs. Emma Fuller, who was hit on the head by a brick which fell from the Stewart Hotel.

Young Kelly, despite his tender years, refused to be bluffed by the lawyers.

"Do you know what will happen to you if you break your oath?" asked Judge Bledsoe of the youngster, after the young witness had successfully told the court what an oath was.

"Certainly," he replied. "I will go to jail and then to hell."

The courtroom roared.

**TO REBUILD LINE.**

That the project of the Santa Fe for the elimination of the steep Cajon Pass grade entails the reconstruction of the line on both sides of the mountain became known here today when the engineering crew which has established the new route from this city to Summit was transferred to Victorville to find a new route from the desert to the top of the range.

The six-mile stretch of track between Cajon and Summit, now a 3 per cent. grade, will be reduced to a 2.2 per cent. grade by the construction of two tunnels and the lengthening of the track to eight miles.

Between Victorville and Summit, now twenty miles, the line will be extended to twenty-seven miles to cut the present 1.6 per cent. grade to 1 per cent.

The double track will be built at the same time the line is rebuilt.

The lowering of the grades will greatly reduce operating expenses.

**HE REFUSES PAY.**

San Bernardino has a city official who refuses to accept pay for his work. He is Fred T. Perris, member of the Water Commission, and the report of the city expert completed today shows that during seven years Ferris has refused to accept $1000 in salary.

Perris is a pioneer of the city. He was the engineer who laid it out in the early '50's and in the '60's he took charge of the construction of the Santa Fe Railroad lines in Southern California. He is now manager of oil properties, and the oldest official in service on the entire system.

It has always been the veteran engineer's belief that the city was entitled to his services without compensation, and he has served in various capacities. When he is summoned to court as a witness or juror he likewise refuses to cash his warrant.

**SHORT-CHANGED?**

The City Council believes the county and the Pacific Electric have short-changed the City Treasurer, and an investigation has been started. In five years' time there has been no delinquent tax collection turned over to the city by the county, which collects the city taxes, and the city dads believe there have been several thousand dollars held out in this manner. The 2 per cent. franchise tax for the electric lines has mysteriously dropped from $600 to $50, with the change in management from the San Bernardino Valley Traction Company to the Pacific Electric. This will also be probed.

**EAGLE ROCK NOTES.**

EAGLE ROCK, July 23.—Injunction papers were served on the city trustees and city officers on Monday, returnable in Judge Willis's court Monday, July 29, to prevent the city from putting into effect the lowered water rates recently passed by the city trustees. The Eagle Rock Water Co. has been charging water users a base or minimum service fee of 75 cents in addition to the amount of water used. On the showing made to the board in February the base rate was reduced to 65 cents, and the company brings action to prevent the putting into effect this lower rate. The city has instructed its attorney, Hartley Shaw, to fight the case.

The city trustees on Monday evening granted the request of the city of Glendale to run a 33,000 high tension service electric cable through this city to secure electricity from Pasadena for the city lighting system of Glendale. Arrangements were made with the Eagle Rock Water Co. to take down their poles on Colorado boulevard and run their wires on the same poles.

For the third time within the past three months the ordinance to establish grades on Colorado boulevard was defeated on a second reading. The board cannot agree on the grades for the south half of the street, which it is intended to improve in conformity to the foothill boulevard on the north side of the street.

Ninety thousand dollars have been expended in new residences in the city of Eagle Rock within the past seven months. This in addition to many thousands of dollars for street improvements and tract additions which are being put on the market by real estate men

The Old Reliable Jeweler Established 1892.
Geneva Watch & Optical Co.
305 South Broadway.

You Can Save A Little Money Every Day
By Using L. A. Gas
Los Angeles Gas and Electric Corporation.

"The Exclusive Specialty House for Feminine Apparel"
Myer Siegel & Co.
443-445-447 South Broadway
Linen Suits
1/3 to 1/2 off
Now at $12.50, $16.75, $19.50 up to $35
Heretofore $20, $25, $30 up to $65.
REMEMBER, too, that we are conservative in stating values! It is when women want *the higher class garments that they turn to Myer Siegel & Co., for them.* Here you'll find suits for women, small women and misses, for outdoor and indoor wear—and in the favorite weaves of the hour—ramie, Amsterdam, Australian, etc.—also ratine. Styles late and effective—pretty and becoming. Shop here for your linen suit—*you'll save much, for reductions are very strong!*
Linen Tailored Waists $2.50 to $4.25
Most of the hot weather is yet to come—you'll need waists—many of them! Smart, light weight linens are very popular—and these are new. Some are hand-embroidered, others severely trimmed—some plain. All sizes included.
FURS made-to-order, ready-to-wear, remodeled and repaired.
"The Exclusive Specialty House for Feminine Apparel"

## TRIAL OFF ANOTHER DAY.

**Juror Leavitt Still Sick and His Place May be Filled Today by Alternate Blakesley.**

The Darrow trial was again postponed yesterday because of the continued sickness of Juror Leavitt. Judge Hutton after continuing the case until 10 o'clock this morning, went personally to El Monte to see the unfortunate juror. He found Leavitt in better condition but still weak. It is not likely that the man will be able to endure the fatigue incident to passing a number of hours in the courtroom. Judge Hutton is not inclined to use the thirteenth or alternate juror unless it becomes positively necessary. Of course if Leavitt's condition becomes worse and an operation is necessary, Alternate Blakesley will be put in the vacant seat. Otherwise there will be continuances until Leavitt's recovery.

Leavitt has had two slight attacks of abdominal trouble before this but got over both in two or three days. The last attack seems to be more severe. It may prove to be appendicitis.

**HEAD-ON COLLISION.**

SOUTH PASADENA, July 23.—Yesterday afternoon E. O. Wickizer, president and manager of the South Pasadena Record, and his wife and children, had a narrow escape from death while en route to Los Angeles in their automobile. They were crossing the bridge at Bairdstown, when without any warning a machine which was rapidly coming up the grade, swung abruptly about and tried to turn, and the result was a head-on collision. Aside from wrecking the entire fronts of both machines, no serious damage resulted. The children of Mr. Wickizer, who were in the rear of the machine, were thrown out of the car by the force of the collision and were badly cut about the head. The owner of the other machine refused to give his name and address, and said he was new to this section of the country, and did not know there was an abrupt turn. Wickizer obtained the number of the car.

**Queer Things, Women.**

[Cleveland Plain Dealer:] "Women are curious," said a Cleveland lawyer, not at all originally. "I say this fool thing because I am reminded of it forcibly. Lemme tell you. An old client of mine died about a year ago. He was murdered by his wife. No, not in such a way that the case could come into court—he was just nagged and worried and whined to death. He didn't want to live, so he quit trying, and then she got him.

"And now she puts flowers on his grave every day. She wears the deepest mourning, and when she visits Lakeview Cemetery the passers-by can hear her sobs above the rattle of the Windermere cars. And this isn't remorse—it's grief."

## VITAL RECORD.

**MARRIAGE LICENSES.**

The following marriage licenses were issued yesterday. Name and age given.

ASTLEY—REES. Wagstaffe Astley, 25; Florence F. Rees, 22.
CHANEY—NORDHOFF. Roy L. Chaney, 20; Rose A. Nordhoff, 18.
EVANS—WILKERSON. Clare L. Evans, 23; Lillie E. Wilkerson, 19.
FRICK—SCHATTENHOFER. William E. Frick, 35; Marie Schattenhofer, 19.
FOUST—TANNER. Harry M. Foust, 44; Annie L. Tanner, 42.
GRAVES—TRAINER. Harry E. Graves, 26; Dorothy Trainer, 22.
HARRIS—MARTIN. Volley B. Harris, 42; Maud Martin, 34.
JONES—LEWIS. Loy H. Jones, 22; Sarah E. Lewis, 18.
MARSH—WEBSTER. Oliver T. Marsh, 19; Minnie M. Webster, 18.
McCUTCHEON—HAMES. William N. McCutcheon, 25; Emilie C. Hames, 21.
O'KEEFE—CONNOR. Daniel F. O'Keefe, 25; Josephine Connor, 20.
PLATT—IVEY. Leland H. Platt, 24; Verna E. Ivey, 23.
PRESLY—GUEST. Joel L. Presly, 27; Sada M. Guest, 26.
RAMIREZ—GONSALES. Juan Ramirez, 36; Juano Gonsales, 25.
ROSE—RINIKER. Harry J. Rose, 42; Emma Riniker, 38.
ROSENBERG—COHEN. Joe Rosenberg, 29; Ray Cohen, 20.
SCOTT—WEST. Charles L. Scott, 28; Melissa E. West, 21.
SELTZER—BABCHUCK. John O. Seltzer, 29; Phoebe F. Babchuck, 23.
SHEPARD—DALE. Bert M. Shepard, 35; Winifred Dale, 23.
SIMONS—GREER. Harold W. Simons, 30; Golda L. Greer, 20.
SPALDING—McEWEN. William D. Spalding, 48; Ruth McEwen, 32.

**BIRTHS.**

Names, sex, place and date of birth.

ABBOTT. Mr. and Mrs. Robert E. Boy, 6227 Echo street. July 5.
ARCHER. Mr. and Mrs. Earnest W. Boy. 264 North Avenue 23. July 18.
DIXON. Mr. and Mrs. Robert L. Daughter, 1246 East Forty-ninth street. July 17.
ETCHEFARE. Mr. and Mrs. Gaston J. Daughter, 3863 South Hobart boulevard. July 22.
GARCIA. Mr. and Mrs. Romeo M. Boy. 147 North Avenue 21. July 18.
GARRISON. Mr. and Mrs. Andrew F. Daughter, 2900 Michigan avenue. July 20.
HAMILTON. Mr. and Mrs. Alfonso. Boy, 900 Hinton avenue. July 7.
JONES. Mr. and Mrs. Thomas D. Daughter, Angelus Hospital. July 18.
KAUFMAN. Mr. and Mrs. Arthur M. Daughter, 611 San Bonita street. July 20.
KEELIN. Mr. and Mrs. William H. Boy. 1213 East Thirty-ninth street. July 14.
MORALES. Mr. and Mrs. Julio. Daughter, Simon's brick yard, room 19. July 14.
MOSS. Mr. and Mrs. David. Daughter. 721 West Forty-ninth place. July 20.
NISHIMOTO. Mr. and Mrs. Sakul. Boy. 209 South Savannah street. July 14.
PADERREZ. Mr. and Mrs. Pedro. Daughter. 308 Anderson street. July 15.
PASSARINI. Mr. and Mrs. Joseph. Boy. 511 Sorendo street. July 18.
REES. Mr. and Mrs. Burton. Boy. California Hospital. July 17.
RUCKER. Mr. and Mrs. Oscar. Daughter. 654 East Fiftieth street. July 16.
RUGGLES. Mr. and Mrs. Roy C. Boy. 7404 Towne avenue. July 19.
SIMPSON. Mr. and Mrs. John H. Daughter. 1414 Channing street. July 21.
SNYDER. Mr. and Mrs. Louis A. Daughter. California Hospital. July 20.
STEWART. Mr. and Mrs. James H. Angelus Hospital. July 15.
TRYILLO. Mr. and Mrs. Noberto. Daughter, East Avenue 61. July 13.
WEATHERHOGG. Mr. and Mrs. Fred M. Crocker Street Hospital. July 12.
WOODELL. Mr. and Mrs. Walter A. Boy. 1193 East Forty-sixth street. July 13.

**DIVORCE SUITS FILED.**

HARDESTY. Ira C. against Susan L.
HOWARD. Gertrude C. against Charles W.
MURPHY. Maria against Francis.

**DIVORCE DECREES GRANTED.**

COUGHRAN. Martha Blanche from John Burt.
DEMPSEY. Herbert E. from Bessie M.
DRAIN. Alfred B. from Maud M.
MILLER. William F. from Pearl M.
NASMITH. Irene M. W. from Hubert C.
PAGE. Nellie E. from Frank E.
RODGERS. Alice R. from James E.

**OFFICIAL DEATH LIST.**

Name and place of death— Age. Date.
SCHULTZ, Arthur. Los Angeles..... 29 22
SCOTT, George. Los Angeles..... 27 21

**DEATHS.**

With Funeral Announcements.

BATES. At No. 1141 San Pedro street, July 22, Arthur B., beloved husband of Mrs. Elizabeth M. Bates, aged 47 years.
Funeral from chapel of Robert Sharp & Son Company, No. 1218 South Flower street, Wednesday at 2 o'clock.

HAYWARD. At No. 1915 North Highland avenue, Tuesday, July 23, Mrs. Susan L. Hayward, aged 76 years.
Funeral from chapel of Gates & Crane, No. 1735 North Highland avenue, Hollywood, Thursday, 2 p.m. Interment, Hollywood Cemetery.

HUNT. July 23, at her residence, No. 1321 A street, Sierra Vista, South Pasadena, Cal., Jennie D. Hunt, a native of Maine, aged 73 years.
Funeral notice later. (Minneapolis papers please copy.)

KITSON. At No. 803 North Ardmore avenue, July 22, 1912, Julia Kitson, aged 67 years.
Remains at Bresee Brothers. Notice of funeral later.

LAGIER. At Gardena, July 21, 1912, Marie, beloved wife of the late Jean Lagier and mother of Jean and Marie Lagier, a native of France.
Funeral today, 2 p.m., from the chapel of Godeau & Martinoni, No. 827 South Figueroa street. Interment, Calvary Cemetery.

LAYNE. July 22, 1912, J. Gregg Layne, Jr., beloved son of Gregg and Artye Layne, aged 4 years.

MARTIN. At his residence, Nina street, Lamanda Park, Cal., July 23, Silas Martin, aged 86 years.
Funeral Wednesday at 2:30 p.m. from the chapel of Turner & Stevens, No. 36 North Raymond avenue, Pasadena. Interment, Mountain View Cemetery.

NEW. At No. 2533 North Bichel street, July 21, Alexander New, a native of England, aged 70 years.
Funeral services at John R. Paul & Co., No. 2033 North Broadway, Wednesday, July 24, at 2 p.m. Friends invited. Interment, Evergreen Cemetery.

PARKER. At her residence, No. 123 South Lake avenue, Pasadena, Cal., July 21, Mrs. Frank Wells Parker.
Funeral services from her late residence, Thursday at 3:30 p.m. Interment private.

PRENTISS. At her residence, No. 1307 South Figueroa street, Belle Prentiss.
Funeral notice later.

SEAGER. Los Angeles, July 22, 1912, Myrtle A., wife of Dr. H. W. Seager.
Funeral services at the chapel of Bresee Brothers, Wednesday at 4:30 p.m. Interment, Ames, Iowa.

SMITH. Los Angeles, July 18, 1912, Mrs. Francis Smith, aged 54 years.
Funeral at the chapel of Bresee Brothers, Wednesday at 10 o'clock.

TURNER. In this city, July 23, Evelyn Cowan Turner, aged 5 years, only daughter of Mrs. Carl Perrino, and sister of Clifford Turner.
Funeral from Pierce Bros. & Co.'s chapel, Thursday, July 25, at 2 p.m.
"Suffer the little children to come unto Me, for of such is the Kingdom of Heaven."

Automobiles for Hire.
Seven-passenger, $4 per hour. Five-passenger, $3 per hour. Open day or night. Westlake Stable Garage. No. 1328 West Seventh street.

Peck & Chase Co., Undertakers.
1213-1215 South Figueroa street. Lady assistant. National Casket Company caskets. Tel. Main 61; 82727.

"29 Years of Integrity" Mullen & Bluett Clothing Co. Broadway at Sixth

AUCTION
WEDNESDAY, JULY 24th, 10 A. M.
CREDITORS OF THE MAIN BRASS MANUFACTURING CO.
1151½ EAST NINTH ST., (Upstairs).
Over $3500 stock; $800 worth of fittings and supplies in stock room, including canopies, chain fittings, tripods, castings, springs, etc., $250 worth of electric light and gas fixtures, complete and incomplete; $100 worth of shades, glassware, etc. Machinery and tools to the value of $2000, including chucks, dynamos, motors, large lathe, 3 small lathes, miscellaneous tools, pump and tank, beltings, pulleys, circular shears, etc.; about $40 worth of office furniture. Everything to highest bidder for cash to be sold by piece. SALE CONDUCTED BY ORDER OF CREDITORS.
REED & HAMMOND, Auctioneers, 747-749 South Spring St.

Schools and Colleges.

GIRLS' COLLEGIATE SCHOOL
(Casa de Rosas.) Adams and Hoover streets.
Twenty-first Year Begins Thursday, September Twenty-sixth.
Upper School. Academic or High School work. Post-Graduate Courses. Certificate admits to leading colleges. Cooking, sewing, millinery, gymnasium, athletics. Piano under Miss Widenham (Leschitzky method.) Voice, Miss Winston. Art, Miss Lela Horlocker. Post-graduate work in its fourth year. Resident pupils limited to forty.
Lower School. Prepares for Freshman Work. Preparatory and primary departments, Kindergarten, Montessori teacher. Boys under ten years. French and German, art, gymnasium, sewing. Music under direction of Miss Mueller, pupil of Thilo Becker and Albert Jonas. Resident pupils limited to fifteen. Out-of-door sleeping porches.
Miss Parsons and Miss Dunnen, Principals. Tels.—84256; West 717.
Miss Musgrove and Miss Thomas, principals. 849 West Adams st. Tels.—82397, West 4825.
The buildings are admirably planned after approved group system, and are ten in number. The main building known as the "Casa de Rosas," surrounding a large patio, in spanish Renaissance style, is famed for its beauty.

ANGELES VISTA SCHOOL
2944 ST. ANDREW'S PLACE
Day and home school for girls. Prepares for college; credits universally accepted. All departments and branches; special courses in domestic science, art and music. Individual attention; out-of-door life. Athletics under competent instructor; tennis, riding, folk-dancing, etc. Summer tutoring. WRITE NOW FOR ILLUSTRATED CATALOGUE.
FALL TERM BEGINS SEPTEMBER 25.
ETHELWYN WING, M.A., PRINCIPAL. HOME 72544.

CUMNOCK ACADEMY AND SCHOOL OF EXPRESSION
BOARDING AND DAY SCHOOL FOR GIRLS.
Nineteenth year opens September 26. Two regular courses—ACADEMIC, 4 years; EXPRESSION, 3 years. JUNIOR department for young pupils. Strong Music and Art departments. Special students accepted. Individual attention. Students greatly benefited by thorough training given to expression work. Beautiful grounds and buildings. Basketball, tennis, horseback riding, swimming; Gymnasium. Send for catalogue and souvenir views of school. Mention course desired.
1500 SOUTH FIGUEROA STREET, LOS ANGELES.

HOLLYWOOD SCHOOL FOR GIRLS
OUT DOOR SCHOOL—Sunset Boulevard and Hay Ave. Boarding and Day School. College, Preparatory and General Courses. Catalogue on Application. Phone 57504. Laurel Canyon Car.

THE ORTON SCHOOL FOR GIRLS
Twenty-third year. 154 S. Euclid Ave., Pasadena. Special, general and college preparatory courses, art and music. Outdoor study. Home Telephone 644.

Marlborough
PREPARATORY SCHOOL
636 West Adams Street
Between Chester Place and Figueroa. Residence and day school for girls under fourteen years old. Careful home training. Constant advancement irrespective of grade. French daily; German, Spanish by native teachers. Miss Anna Knecht teacher of Piano, pupil of Godowsky; relaxation method. Summer school. New catalogue, 1912-13, mailed on application.
MISS IDA B. LINDLEY, M. A., Principal.

The Foothill School.
Miss Babson Miss Dewey Miss Griffin
R. F. D. 13, Los Angeles, California
A country school for girls with two ideals: physical development through systematic out-door living and mental training by individually arranged courses planned to meet each student's capacity.

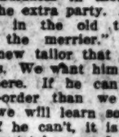

SAN DIEGO ARMY & NAVY ACADEMY.
The ideal school for boys, combining military discipline with training of a home of refinement and culture.
Write for catalogue.
Capt. Thos. A. Davis, Supt., Pacific Beach, Cal.

California Military Academy
All grades. Business courses. Manual training. Large athletic field, fine gymnasium. Rates moderate. Seventh year. 1948 Locust avenue. Home 24073.
N. WILLIAM BRICK, M. A., Principal.

My Glasses Fit the Eyes
The lenses furnished patients are the best that can be made. Toric and Kryptok lenses a Specialty.
C. L. McCleery, Eyesight Specialist
455 S. Broadway Over Owl Drug Store

Inquire as to what
$10.00
Will do for you in the Federated States Building Co. M. M. Davison, Manager and Fiscal Agent.
316-318 TRUST & SAVINGS BLDG.

Cemeteries.
Inglewood Park Cemetery
"The Only Modern Cemetery." Outside the city limits, on the Hawthorne car line. All lots are perpetually cared for. 300 acres of beautiful PARK and CEMETERY.
Office 207 South Broadway, Room 202. Phones F3303, Main 4859. Cemetery Phone 10541.

Hollywood Cemetery
Location ideal—modern and attractive. High, rolling lawns; beautiful lakes, trees and shrubbery. All lots under perpetual care. Melrose and Colegrove cars to grounds. A1131. 208 LAUGHLIN BLDG. Main 391. Cemetery phones 54054. Hollywood 642.

AUCTION
FRIDAY, July 26, at 10 a.m. Elegant furniture, rugs and carpets of 9-room residence at 2740 South Figueroa St., California Bungalow Co., General Auctioneers.

AUCTION
SUGARMAN AUCTION & COMMISSION CO.,
Wholesale Auctioneers.
Office and Salesrooms, 113-115 Court St. (Bet. Spring and Main).
Phones Home F4810, Sunset Main 3114.

AUCTION
HOME FURNISHINGS
WEDNESDAY 10 A.M. and 2 P.M.
1501-3-5 So. Main St.
RHOADES & RHOADES, Auctioneers.
25679.

AUCTION
THURSDAY, JULY 25th, AT 9:30 A.M.
113-114-115 COURT ST.
ENTIRE STOCK OF MERCHANDISE
Consisting of trunks, suit cases, traveling satchels, pocket books, etc., en masse.
Also large stock of ladies' and gents' furnishings and notions.
SUGARMAN AUCTION & COMMISSION CO.
113-114-115 Court Street.
Main 3114 or Sunset

AUCTION
Fine furniture, carpets, rugs, etc., at our store, 747-749 S. Spring, Monday, Wednesday, Friday afternoons, 2 o'clock.
REED & HAMMOND, Phone 10544.

The R. H. STROUSE Co.
Auctioneers
210 Central Bldg.
Phones F5702, Bdwy. 5702

Thos. B. Clark
AUCTIONEER
632 S. Spring St.
F1907

For 28 Years You watched the wonderful growth of Wisendanger Realty and its Business. You see the big buildings all over town. The business too big for one man. It is now a Conservative Investment Trust with property worth $1,600,000 and an income from rents of $100,000 a year to pay large dividends. Every shareholder a friend, and a contributor to greater growth and prosperity. More extensive operations and larger profits. Shares advance August 3. Now 30 cents. Think of what it means to you. Learn all about it. Send your order now, before you forget it, to the Conservative Investment Company, 408 West Sixth St. Phone evenings. "Watch us grow."

Removal Notice!
J. P. DELANY, Optician
GEO. L. BANNISTER
Now Located at
436 S. Broadway

SPECIAL SUMMER
7 WEEKS, $30. Thorough and practical. Delightfully cool rooms. Do not waste July and August—BEGIN NOW. Come and see about it. F1344, Main 132.
The Isaac Newton Sutherland Institute
Fifth Floor Hamburger Bldg.

Castilleja
Noted girls' Day School for Girls. Accredited to colleges East and West. Grammar and Primary Departments. Four new buildings. Extensive grounds. Out-of-door study, recitations, physical training, sleeping porch. Domestic science. Fall term opens September 5. Illustrated book of information. Principal, MARY I. LOCKEY, A. B.
Palo Alto, California

Yale School
308-309 N. Union Ave., L. A., Cal.
A boarding and day school for young men and boys. Emphasizes the HOME LIFE. Grammar and High School Grades. Fits for any college. Business branches. Fine Gymnasium. Special athletic instructor. Manual Training. Summer School, reasonable rates. Illust. catalogue. Wilshire 2436.

EGAN SCHOOL
Entire Top Floor Majestic Theater Bldg.
Music and Drama
Send for catalog. Phone F2665.

THE NEW HOME OF THE California Business College
COR. FIRST AND BROADWAY
FREE Books and Supplies. Positions for Graduates. Use of Typewriter at home free. W. H. H. GARVER, Pres. and Mgr.

HOLLMAN Business Colleges
Special Summer Rates in effect only short time longer. Take advantage of these reduced rates. 1017 So. Figueroa St. Phones 54031, Broadway 3540.

Los Angeles Military Academy
HUNTINGTON DRIVE.
FOR BOYS and YOUNG MEN.
College Preparatory and Business Courses.
Phones 21411, East 439.
WALTER J. BAILEY, A.M., Principal.

Los Angeles Business College
Oldest Business College Corporation in Southern California. Enroll now for summer session. 327 West 8th st.

The Westlake School for Girls
Residence and day school. Accredited to Berkeley, Stanford and Eastern Colleges. Fall term opens Sept. 27. Catalogue upon request. 613 SOUTH ALVARADO.

URBAN Military Academy
350 South Alvarado St. Home Phone 53447. Open all year. Boarding and Day School. Summer Session just beginning. Send for catalogue.

KENNARD'S POLYTECHNIC
BUSINESS COLLEGE.
1929 S. Grand Ave.
$10.00 a Month. Positions for Graduates. A WEEK'S TRIAL FREE.

HARVARD SCHOOL—Military
Western Ave. Ten-acre Campus. In session the year around. Boarding and Day Pupils. Send for Illustrated Catalogue.

HEARD OPTICIAN
212 SOUTH BROADWAY
Drink Puritas Distilled Water-5 Gallons
Phones: Home 10000, Main 8000
L. A. ICE AND COLD STORAGE CO.

S. NORDLINGER & BRO.
DIAMOND MERCHANTS
631-633 South Broadway

Legal.
POST OFFICE DEPARTMENT, Washington, May 4, 1912. Proposals will be received at the Post Office Department at Washington until 4:30 p. m., October 31, 1912, for mail service, pursuant to an act of Congress approved March 3, 1891, on the routes named below, from the date of the first regular service to commence not earlier than January 1, 1913. Contractors will be required with each bid to submit the order under which they were served to report bids separately for each route.
SCHEDULE OF DEPARTURES.
Vessels of the Pacific Steamship Company.
No. 8. New York to Colon, 6 days; time to Colon, 6½ days. Bond, $10,000.
No. 42. New Orleans to Colon, 4 days; time to Colon, 4 days. Bond, $10,000.
No. 82. San Francisco to Colon, 6 days; time to Colon, 6 days. Bond, $10,000.
No. 84. Boston to Colon, 7 days; time to Colon, 7 days. Bond, $10,000.
No. 85. Philadelphia to Colon, 7 days; time to Colon, 7 days. Bond, $10,000.
No. 86. Baltimore to Colon, 7 days; time to Colon, 7 days. Bond, $10,000.
No. 87. Seattle to Panama, 10 days; time to Colon, 7½ days. Bond, $10,000.
No. 88. Portland to Panama, 10 days; time to Colon, 7½ days. Bond, $10,000.
Vessels of the Panama Pacific Line.
No. 83. San Francisco to Panama, 10 days; time to Colon, 7½ days. Bond, $10,000.
No. 86. Portland to Panama, 10 days; time to Colon, 7½ days. Bond, $10,000.
The Postmaster General reserves the right to require the mail to be carried by any vessel whenever the exigencies of the service require it, and to change the time of departure from a port at the option of the contractor, or to change the route to the Panama Canal, to carry mail to and from intermediate ports, and to such port without notice, when in his judgment the interests of the service require it.
Circulars containing information as to the routes, instructions as to the manner of preparing proposals, and the forms of proposals and bonds required, may be obtained of the postmasters at the termini of the routes, or at the office of the Second Assistant Postmaster General, Washington, D. C. Proposals must be addressed to the Postmaster General, Washington, D. C., and will be received at the Department after June 1, 1912, and before 4:30 p. m., October 31, 1912.
COCK, Postmaster General.

Geo. J. Bo
446-448 South
Broadway Pianos, Ludgate Pianos
Kranich & Bach Pianos, Sterling Pianos
Hardman Pianos, The White-Angelus Player Talking Machine
SAN DIEGO BRANCH.

Spier
Reduced 1/3 to 1/2
Importers
Cor. T
Houses, Little Farms
NATIONAL HOME & T
350 South Hi

DR. HUMELBA
NEW ADDRESS, 533 1-2 S
Office Hours, Daily 8 to 8;

The Bootery

Editorial Sheet

XXXIST YEAR.

Suits, Dresses, Coats, Values
Fashion today could not is embraced in this lot. ter materials, or ask for an opportunity to secure at a real next-to-nothing
THIRTY DRESSES of Taffeta Dresses in colors. Serge Dresses in white o Values up to $45.00, for
FORTY SUITS of Wh Serge and Fancy Mixture may suggest. Values here up to $45.0
TWENTY COATS, sty novelty woolens, silks or Values up to $35.00, for
Sizes in all these for
For sterling values th
Children's Dre All Made-Up
Today we show another l Children. Those of lawn little hand embroidery at Those of white lawn have about the collar, cuffs an are all white. They are s
$9.95 For M and $1
Since Monday the prices o Juniors have been changed Surely that's a saving that scribe the various styles, c can say this; that they are particular.
There are dainty little Par of chiffon, messaline, foular and lawn—some hand-embro med...
Then there are one-pi and Norfolk Peter Thompso apparel ranged in price from now at $9.95 for choice.
19 Play $595
Reg. $700 Guaranteed for Five Years
After we have placed this first o load of nineteen Player Pianos $595, simply to introduce them, t price will be $700—their regular o long price. Pianos come in bright dull finished mahogany—Stickley oa reliable piano, with de luxe Player a ery Player is guaranteed for five you may have a supply of free m privilege of exchange as often a Choose any music you like—there strictions to this offer. You need p a month for the Player.
Victors and Vic
$15 to $250 each. Buyable for as little
VICTOR RECORDS—every record p prices are the same everywhere, you w house that carries the best and cleane
FREE VICTOR REPAIRS—we wi charge—providing no material—springs, only cost of material. We do this so th to us for your supplies. Telephone, or

JULY 24, 1912.—[PART 4.]

AUCTION
FRIDAY, July 26, 10 a.m. Elegant furniture and rugs of 3-room residence at 1140 South Flower St. California Auction Co., General Auctioneers.

AUCTION
SUGARMAN AUCTION & COMMISSION CO.,
Wholesale Auctioneers.
Office and Salesrooms, 112-114-116 Court St. (Bet. Spring and Main.) Phones Home F4810, Sunset Main 3114.

AUCTION
HOME FURNISHINGS
WEDNESDAY 10 A.M. and 2 P.M.
1501-3-5 So. Main St.
RHOADES & RHOADES,
25679. Auctioneers. Main 1[illegible]

AUCTION.
THURSDAY, JULY 25th AT 10 A.M.
112-114-116 COURT ST.
ENTIRE STOCK OF MISSION TRUNK CO.
Consisting of trunks, suit cases, hand bags, satchels, pocket books, etc., etc.
Also large stock of ladies' and gents' furnishings and notions.
SUGARMAN AUCTION & COMMISSION CO.
112-114-116 Court Street.
Main 3114 or F4810.

AUCTION
Fine furniture, carpets, rugs, pianos, etc., at our store, 741-743 S. Spring. Every Monday, Wednesday, Friday afternoon at 2 o'clock.
REED & HAMMOND, Phone[illegible]

The R. H. STROUSE CO.
Auctioneers,
210 Central Bldg.
Phones F5702, Bdwy. 1[illegible]

Thos. B. Clark
AUCTIONEER
632 S. Spring St.
F1907 Bdwy. 1[illegible]

For 28 Years You Have watched the wonderful growth of Wiseandanger Realty and Building Business. You see the big buildings all over town. The business is too big for one man. It is now a Conservative Investment Company with property worth $1,400,000.00 and an income from rents of $[illegible] year to pay large dividends with. Every shareholder a friend, a booster, a contributor to greater growth and larger profits. Shares advance to $[illegible] August 3. Now 30 cents. Think of what it means to you. Lose no time. Send your order now, before you forget it, to the Conservative Investment Company, 408 West Sixth St. Open evenings. "Watch us grow."

Removal Notice!
J. P. DELANY, Optician
GEO. L. BANNISTER, [illegible]
Now Located at
436 S. Broadway.

HEARD
212 SOUTH LOS ANGELES ST.
OPTICIAN

The WALES PORTABLE [illegible]
"Seventh Wonder"
Manufactured by Potter Heater Co.
[illegible] Lined." Heats [illegible] style, any price, any time, [illegible] and see our seven Points [illegible] at 1322 S. Grand ave. Phones: Bdwy. 5888; 52251. P.O. Box [illegible]

Drink Puritas Distilled Water-5 Gallons [illegible]
Phones: Home 10053, Main [illegible]
L. A. ICE AND COLD STORAGE [illegible]

S. NORDLINGER & [illegible]
DIAMOND MERCHANTS
631-633 South Broadway

Legal.
POST OFFICE DEPARTMENT, Washington, May 4, 1912. Proposals will be received at the Post Office Department, Washington, until 4:30 p. m., October 15, 1912, for mail service, pursuant to the act of March 3, 1891, on the routes named herein, for the service to commence not later than July 1, 1913. Contracts for [illegible] years required with each bid. Bidders will be served to reject any or all bids.
SCHEDULE OF ROUTES.
Vessels of the Panama Railroad Steamship Line.
No. 8. New York to Colon, 6 days; time to Colon, 6 days. Bond, $50,000.
No. 15. New Orleans to Colon, 6 days; time to Colon, 6 days. Bond, $25,000.
No. 83. San Francisco to Panama, 7 days; calling at San Pedro and Puerto Portion of Department; time, ten days. Bond, $[illegible]
Vessels of the Third Class.
No. 84. Boston to Colon, 7 days; time to Colon, 7 days. Bond, $[illegible]
No. 85. Philadelphia to Colon, 7 days; 28 days, calling at Charleston and Savannah, at election of Department; time, 7½ days. Bond, $[illegible]
No. 86. Baltimore to Colon, 7 days; Philadelphia to Colon, 7½ days. Bond, $[illegible]
No. 87. Seattle to Juneau, Alaska, every month, 26 trips a year. Bond, $[illegible]
No. 88. Portland to San Francisco, San Pedro, and San Diego, calling at San Francisco at election of Department; time, 16 days. Bond, $[illegible]
No. 89. Portland to San Francisco, 28 days, calling at San Francisco at election of Department; time, 16 days. Bond, $[illegible]
No. 90. San Francisco to San Diego, and San Diego, at election of Department; time, Portland to Panama, 14 days. Bond, $35,000.
The Postmaster General reserves the right to require the steamers on the routes to call at the opposite end of the Panama Canal; to carry any additional mails between such port without additional compensation. Circulars containing a description of the routes, instructions to bidders, and the forms of proposals, with bonds, may be obtained of the Second Assistant Postmaster General, Post Office Department, Washington, after June 1, 1912. FRANK H. HITCHCOCK, Postmaster General.

Editorial Sheet—The State and Coast. Part II—The City and Its Environs.

The Los Angeles Times

XXXIST YEAR. WEDNESDAY MORNING, JULY 24, 1912.—12 PAGES. POPULATION { By the Federal Census (1910)—319,198 / By the City Directory (1912)—410,000

N. B. Blackstone Co.
318-320-322 South Broadway.

Suits, Dresses and Coats, Values to $45 . $17.50

Fashion today could not suggest better apparel of style than is embraced in this lot. Nor could you yourself choose better materials, or ask for more painstaking workmanship. It's an opportunity to secure a Summer Suit, a Dress or a Coat at a real next-to-nothing price.

THIRTY DRESSES of Crepe de Chine, in colors or white; Taffeta Dresses in colors or black, plain or changeable; Wool Serge Dresses in white or colors. Values up to $45.00, for ..... $17.50

FORTY SUITS of Whipcord, Shepherd Checks, English Serge and Fancy Mixtures; nearly any fashionable color you may suggest. Values here up to $45.00, for ..... $17.50

TWENTY COATS, styles for evening or afternoon wear of novelty woolens, silks or broadcloth. Values up to $35.00, for ..... $17.50

Sizes in all these for misses and women.

For sterling values this Sale has no precedent.
—Sale Wednesday, Second Floor—

Children's Dresses All Made-Up . . . . . 85c

Today we show another lot of those pretty little Dresses for Children. Those of lawn and pique all finished excepting a little hand embroidery at the bottom, the collar and front. Those of white lawn have deep bands of plain pink or blue about the collar, cuffs and down the front; those of pique are all white. They are stamped ready to work, 85c.
—Art Dept., Third Floor—

$9.95 For Misses' Party Dresses and Wash Suits Worth $15.00 to $30.00

Since Monday the prices on this lot of finery for Misses and Juniors have been changed from $15.00 to $30.00, to $9.95 each. Surely that's a saving that speaks for itself. We can't describe the various styles, can't more than suggest. But we can say this; that they are fashionable and desirable in every particular.

There are dainty little Party Frocks and Afternoon Dresses of chiffon, messaline, foulard, pongee and serge; white linen and lawn—some hand-embroidered or lace or embroidery trimmed.

Then there are one-piece Peter Thompsons of poplin and Norfolk Peter Thompsons. The great majority of this apparel ranged in price from $20.00 to $30.00, but it's buyable now at $9.95 for choice.
—Third Floor—

19 Player Pianos
$595
Reg. $700
Guaranteed for Five Years

After we have placed this first carload of nineteen Player Pianos at once, simply to introduce them, the price will be $700—their regular selling price. Pianos come in bright or dull finished mahogany—Stickley oaks—an old, reliable piano, with de luxe Player action. Every Player is guaranteed for five years, and you may have a supply of free music, with privilege of exchange as often as you like. Choose any music you like—there are no restrictions to this offer. You need pay only $10 a month for the Player.

Other Players
Schmer and Farrand Cecilian, metal action; Kranich & Bach Player Pianos; Cecilian, wood action; Colby Players—priced from $500, $600, $700, $800, $900, $950 to $1060. Pay $10 and $15 monthly for these.

Victors and Victrolas---
$15 to $250 each. Buyable for as little as a dollar or more a week, if you like.
VICTOR RECORDS—every record published we carry in stock. And since prices are the same everywhere, you will do well to select your records at a store that carries the best and cleanest stock—the Geo. J. Birkel Company.
FREE VICTOR REPAIRS—we will put your machine in order free of charge, providing no material—springs, etc.—is necessary. For these we charge only cost of material. We do this so that you may get best results, and come to us for your supplies. Telephone, or drop us a card.

Geo. J. Birkel Co.
446-448 South Broadway
Lafayette Pianos — Schmer-Cecilian Players
Sterling Pianola Pianos — Farrand-Cecilian Players
The Welte-Mignon Players — Kranich & Bach Players
Victor Talking Machines — Kurtzmann Players
SAN DIEGO BRANCH, 1356 FIFTH STREET

Spier
Reduced Price Now in Effect.
⅓ to ½ Off On All Hats
Importer — Ladies' Hatter
Cor. Third and Hill Streets.

Houses, Little Farms, Acreage.
NATIONAL HOME & TOWN BUILDERS,
350 South Hill Street.

DR. HUMELBAUGH, Dentist
NEW ADDRESS, 533 1-2 SOUTH SPRING STREET
Office Hours, Daily 8 to 6; Sunday, 9 to 12.

The Bootery
Smart Shoes for Women
432 BROADWAY

And In To Win.

## STRONG MAN IN FIGHT FOR REPRESENTATIVE.

*Col. Holabird, Southern California Developer, Accepts Urgent Invitation to Become Republican Candidate for Nomination Against Congressman Stephens. Friends Would Elevate Bordwell.*

COL. W. H. HOLABIRD accepted the invitation of leading Republicans of Los Angeles yesterday morning to be a candidate for the Republican nomination for Congress from the Tenth District, and thus completed the list of nominations in every Southern California district for Congress, State Senate and Assembly. He is for the re-election of President Taft. His opponent will be the incumbent, W. D. Stephens, who is allied with the Johnson-Lissner faction.

Col. Holabird has been closely identified with the up-building of all Southern California ever since the advent of the Santa Fe Railway system in Los Angeles in 1884. His interests have been broad and have had to do with every county south of Tehachepi Pass. In the first development, immediately after the great rate war had brought many thousands of people from the East—the forerunners of those who have been coming in ever-increasing numbers since—Col. Holabird showed the way for the settlement of the large ranches and helped to have them subdivided. He had much to do with the introduction of Los Angeles and San Diego investments to the attention of New England capitalists. Throughout the Southwest since then he has been a power, and his work in the development of the irrigation interests of the Imperial Valley has had much to do with the influx of the population that made it possible to create a new county there. His home all these years has remained in Los Angeles.

He is admittedly the strongest man the Republican party could select for the office.

His candidacy was absolutely unsought by him. The need of a forceful candidate had been canvassed for some weeks and a committee was at length decided upon, at a discussion of possible candidates, to wait upon Col. Holabird. That was on Monday afternoon, as stated in The Times yesterday. Yesterday morning, he decided to accept the invitation to be a candidate, and his nominating petitions were started in circulation in the afternoon.

"What is your platform?" he was asked.

SOUND PLATFORM.

"My platform," he replied, "has already been published in The Times and it covers the situation completely. It was published the morning after it was adopted by the Republican National Convention. I refer to the Chicago platform."

He said that, although he did not seek the nomination, now that he is in the contest he will do his best to win. His friends have already sent him special delivery letters and telegrams promising him their support, and his telephone has been kept busy ever since his acceptance became known. His nomination petition, signed complete, will be filed with the County Clerk this afternoon.

The list of candidates for the different party nominations was virtually complete in the office of the County Clerk at closing time last night. The Democrats have still to name someone in the Second Supervisor and Thirty-third Senate districts, but otherwise Republicans, Democrats and Socialists have left no vacancies. The Prohibitionists will place their candidates on the ballot by petition later on, probably, and will not participate in the primary on September 3, although the District Attorney has ruled that on county offices they could vote at the primary. The complete list is as follows:

FOR CONGRESS.

Ninth District—Republican, C. H. Randall, Highland Park; C. H. Windham, Long Beach; C. W. Bell, Pasadena; James McLachlan, Pasadena. Democratic, Richard D. Blow, Pasadena; Thomas H. Kirk, Pasadena. Socialist, Ralph Criswell.

Tenth District—Republican, W. H. Holabird, Los Angeles; W. D. Stephens, Los Angeles; Alexander Mueller, Los Angeles. Democratic, A. H. Kallmeyer, Los Angeles; George Ringo, Los Angeles. Socialist, Fred C. Wheeler, Los Angeles.

FOR STATE SENATE.

Twenty-ninth District—Republican, Bernard Healy, Henry H. Lyon; Democratic, Stephen Monteleone; Socialist, Carl Broneer.

Thirty-first District — Republican, Henry Steiglitz, San Pedro; Frank C. Prescott, Los Angeles; Dr. Edwin M. Butler, Los Angeles; Democratic, Joseph K. Tuttle, Los Angeles; Socialist, Rev. William Francis Ireland.

Thirty-third District—Republican, Jay E. Randall, Artesia; Rowland E. Swaffield, Long Beach; Prescott F. Cogswell, El Monte; Democratic to be announced today; Socialist, J. B. Rutherford.

Thirty-fifth District — Republican, N. W. Thompson, Alhambra; Democratic, Michael F. Campbell, Alhambra; Philip F. Dodson, South Pasadena; Socialist, H. J. Atwood.

Thirty-seventh District—Republican, Henry M. Hurd, Thomas K. Kase, Elbert E. Peck, William E. Brown, Madison Marine, W. T. Helm; Democratic, Herbert T. Muzzy; Socialist, James R. Townsend.

FOR THE ASSEMBLY.

Sixty-first District—Republican, J. C. Sherer, R. W. Ready, W. A. Roberts, J. M. Lampert; Democratic, Daniel M. Hammack; Socialist, P. D. Noel.

Sixty-second District—Republican, Harry Brolaski, Redondo; Julius C. Barthel, Venice; Freeman H. Bloodgood, Inglewood; George D. Snyder, Santa Monica; W. A. Rennie, Venice; Democratic, Force Parker; Socialist, H. Oltkamp.

Sixty-third District—Republican, J. Frank Burns, Harry S. Benedict; Democratic, Dr. W. Morgan Cloud, John W. Satterwhite; Socialist, Mrs. Sallie Bowman.

Sixty-fourth district—Jesse R. Shafer, P. E. Woodley; Democratic, John Huntsberger, Troy E. Burns; Socialist, L. G. Wilhite.

Sixty-fifth District—Edmund R. Cammert, J. Henry Baetz; Democratic, J. Scott Allen; Socialist, C. W. Kingsley.

Sixty-sixth District — Republican, William H. Fisher, T. P. Arnold, Thomas L. Ambrose; Democratic, Thomas White, Benjamin F. Groves; Socialist, W. J. Coady.

Sixty-seventh District—Republican, Rupert B. Turnbull, Howard J. Fish; Democratic, William C. De Lapp; Socialist, S. C. Ramage.

Sixty-eighth District—Republican, Frank R. Seaver, Pomona; W. A. Johnstone, San Dimas; Democratic,

(Continued on Fifth Page.)

CAN'T ESCAPE CUPID.

Kansas Young Woman Comes on Tour and Young Brick Manufacturer Captures Her—Papa on the Way.

Harold Winter Simons, secretary of the Standard Brick Company, was married at 6:30 o'clock last evening to Miss Golda Greer, of Douglas, Kan. The ceremony was performed by Rev. C. C. Pierce, at the home of the clergyman, No. 216 West Twenty-third street, in the presence of a few friends of the bride and groom.

Miss Greer and her mother came to Southern California last December, intending to tour the State and later proceed to Honolulu. Cupid stepped in and disarranged the itinerary with the resulting wedding, which is bringing Papa Greer speeding from Kansas to make the acquaintance of his new son-in-law. The bride is 20 years of age. She was attired for the ceremony in a blue traveling suit, with hat to match and carried violets. "We are going to Coronado or Lake Tahoe, you can take your choice," said Simons.

Veteran Developer of Southern California Who'll Run for Congress.

Col. W. H. Holabird, for a quarter of a century a leader in the progress of Los Angeles and all this part of the State, who yesterday consented to become the candidate of Republicans for the House of Representatives on a platform of President Taft and the principles enunciated by the National Convention at Chicago.

Honor Seeks the Man.

## BORDWELL FOR SUPREME BENCH.

MOVEMENT IS LAUNCHED BY HIS FRIENDS.

His Decision to Retire as Superior Court Judge in January Reiterated at Luncheon Given in His Honor by Leading Attorneys and Business Men.

At a luncheon given in his honor at the Hollenbeck yesterday Judge Bordwell was earnestly petitioned by more than 100 leading attorneys and businessmen present, to reconsider his decision not to be a candidate for reelection at the expiration of his present term. When Judge Bordwell stated that the decision is unalterable a movement was definitely launched to support him as a candidate for the State Supreme bench two years hence.

Thomas E. Gibbon, as chairman, announced the purpose of the meeting, and said: "If there ever was an expression of spontaneous good-will, a sincere impulse of friendship and appreciation, it is typified in this gathering. No one man can be singled as its sponsor. It has come into being by the weight of its own merit.

"No higher compliment can be [illegible] to any man; no more sacred trust can be reposed in him than to make him the arbiter of justice. I voice the sentiment of all of you and of the people of this city when I say that no man ever proved more worthy of such a trust than Judge Bordwell.

"I present to you, Judge Bordwell, petitions signed by more than 3000 men and representing the desires of the people of this city. The petition is that you will reconsider your announced decision not to again become a candidate. Your petitioners believe that the people have further need of you and we hope our request may evoke a favorable response."

Gibbon referred at length to the splendid record made by Judge Bordwell and referred to the fact that he presided over two of the most important trials ever held in this city—

(Continued on Fifth Page.)

That Sensation.

## BIG SUM SQUANDERED ON HARBOR HE SAYS.

*Former Commissioner Richards, in Detailed Statement to City Council, Declares Special Counsel, City Engineer, and Largely Member of Board of Public Works, Responsible—And They'll Be Heard From.*

"IN THE first place, I wish to state emphatically that it is a fact that a sum approximating $100,000 is being squandered, and that the parties responsible for it are Leslie R. Hewitt, Homer Hamlin and third, and largely, Mr. William M. Humphreys."

This is the startling statement made by C. E. Richards, recently resigned Harbor Commissioner, before the City Council, yesterday afternoon, when he addressed the Council on certain phases of the difficulties that have torn asunder the Mayor's municipal family and brought about the resignation of the entire old Board of Harbor Commissioners and the appointment of new men; the demand of the Mayor for the resignation of President Hubbard of the Board of Public Works, and the refusal of the City Council to indorse this demand; the request of the Good Government Organization that the Mayor ask for the resignations of the Board of Public Works, and the Mayor's ultimate refusal to comply.

"Only the Mayor seems blind to the facts," said Richards.

Richards started in with a review of the situation in regard to the shortage of rock necessary to construct the levee around the Huntington Fill, quoting the statement of Humphreys of the Board of Public Works in which Humphreys disclaimed all responsibility on the part of his board, and asserted that the old Harbor Commission was the responsible body.

"In other words, gentlemen," declared Richards, "on the statement of Mr. Humphreys, your former Board of Harbor Commissioners, Mr. Gibbon, Mr. Maloy and myself, have wittingly or unwittingly caused the city a loss of over $100,000. If such were the case, I would hardly be before you today; but if it be the case that squandering is being done, but not by us, then it surely is our privilege to reveal the truth through the only medium chosen to represent the people."

GOES INTO DETAIL.

Richards then took up notations made in his diary, which he declared was a daily record of the harbor work—of the men he saw, of what he said to them and they to him. He itemized the following:

That on January 31, before he was appointed a Harbor Commissioner, Mr. Guthridge of the Standard American Dredging Company appeared before the board and suggested that his company could give the city an advantageous figure on filling the Huntington area, as the company could use the material taken from the government dredging, and that with this statement there was submitted an estimate by the City Engineer for the work, this being $340,000, of which $32,000 was for riprapping—the bone of contention. The City Engineer was requested to submit plans and specifications for the work.

On February 8 these specifications were submitted and approved by Hewitt, Hamlin and the Harbor Board. The plans were for a dirt dyke, and Richard says Hamlin advised that such a dyke would be sufficient to retain the dredging and could be made by a clamshell dredge at a cost of $32,000. "That this plan subsequently proved to be wrong was the fault of the engineer whom the Board of Public Works had employed to do the harbor work," continued Richards.

"It was a matter of engineering neglect for Mr. Hamlin to have failed to consult Col. McKinstry about the character of the dyke before submitting the plan to us," continued the speaker.

On the advice of Hewitt that no settlement of suits could be expected within two years, it was the unanimous opinion of all that it was best to proceed with the contract, and the specifications were approved and referred to the Board of Public Works for execution.

Then Richards read a letter from the Board of Public Works to the Harbor Commission, in which it outlined items to be considered, but in which, said Richards, "there was not the slightest suggestion that the retaining dyke should be of rock instead of earth.

This he followed by reading the Harbor Commission's reply, in which was a paragraph stating that the specifications in question had been fully discussed with the City Engineer and the Harbor Board was given to understand that they met Hamlin's entire approval as furnishing the best and cheapest possible project for securing the filling of area B at an early date.

Then followed more quotations from Richards's diary, in which he stated that on February 21 Hamlin, at a meeting of the Harbor Board, tried to get out from under his unqualified recommendation.

STEP BY STEP.

Step by step the development of proceedings was noted; the appointment of E. P. Goodrich as consulting engineer on February 19; the report on February 28 of the engineer to the Harbor Commission of a plan for a rock dyke, which the board refused to accept and referred to Goodrich; the report on April 1, some weeks after the signing of the contract with Guthridge, that Col. McKinstry would not accept the original design for the dyke, and the holding off of the dredging company until Goodrich's arrival; then the arrival of Goodrich and a conference with him and Humphreys, in which a concrete bulkhead was proposed as a part of the plans.

On April 13, says Richards, he proposed to a representative of the Standard American Dredging Company that the contract for filling be annulled; then followed a statement of proceedings in regard to the holding up of work on dredging, which Richards says was a plain endeavor on the part of the Board of Public Works to put the Harbor Commission in an unpleasant position, and the subsequent steps that led to the work on the stone dyke, for which he holds the Public Works Board entirely responsible, and Richards's declaration that the dyke will cost not $32,000 as per the estimate furnished by Hamlin, but $100,000, according to the estimate of Commissioner Humphreys.

"With this record before you I ask you, who is responsible for squandering the $100,000 of the city's money, the old harbor board or Mr. Humphreys? Why did Mr. Humphreys and Mr. Hamlin refuse to work with me to the end of canceling this con-

(Continued on Third Page.)

Antithesis.

## BABIES BITTEN WHILE DOG UNMUZZLERS WORK.

*Tiny Tots Carried to Hospitals After Being Attacked by Vicious Street Brutes—Dr. Locke Denounces Projected Repeal—Its Supporters Assail and Advocate Muzzling City's Pastors.*

WHILE about fifty members of the Dog-Owners' Protective Association were gathered in Symphony Hall yesterday afternoon preparing to flood the city with appeals to nullify the dog-muzzling ordinance, two little children were being carried to the Receiving Hospital torn and lacerated by the fangs of vicious and unmuzzled dogs of the streets.

Robeson English, the 2-year-old baby of Horrold English, No. 526 Oxford boulevard, was attacked in the street by a strange brute and bitten twice in the face before help could come. The toddling baby had found his way out of doors and, seeing the dog in the street, stumbled toward it, both arms outstretched in gleeful greeting.

Without even a growl of warning the savage and unmuzzled animal leaped upon the baby and bore him to the ground. Its feet planted on the struggling child's form, the dog snapped viciously at the little face and before it was driven away its fangs had closed twice in the baby's flesh near the right eye. The wounds were treated at the Receiving Hospital.

Jack Grunwolt, 6 years old, was bitten in an almost identical fashion by a strange dog in the street near his home, No. 3618 East Sixth street, except that the wounds were in the leg instead of the face.

The attack of the dog upon him was unprovoked. He was treated by D. Lulu Peter and sent to the Kaspare Cohn hospital. In both cases cauterization was resorted to as quickly as possible and it is hoped that no serious effects will follow.

At services held last evening in the First Methodist Church Dr. Charles Edward Locke, its pastor, vigorously denounced the movement to repeal the dog-muzzling ordinance, declaring that outraged public sentiment should demand that the repeal agitation cease and that the ordinance be vigorously enforced. He called upon his audience to ask of Council that the repeal be denied and the gathering voted unanimously to that effect.

"MUZZLE THE PASTORS."

Speakers at the meeting of the Dog-Owners Protective Association yesterday afternoon clamored for "protection" for dogs and cats at any cost. Demands that preachers and doctors be muzzled and the dogs be untrammeled were vehemently made. By nightfall yesterday nearly 200 petitions asking for the repeal of the muzzling ordinance were being circulated throughout the city.

President Hazeldine in opening the meeting said: "All the muzzling of dogs in the world will not prevent hydrophobia or viciousness. How can the muzzling of my dog on Pico street prevent a dog in another part of the city from biting a child? I am authentically informed that two children were bitten by dogs today, but that does not influence my position concerning this ordinance.

"Dogs can bite from the side just as well as in front and the ordinary wire muzzle is no safeguard. If a dog is vicious enough to bite he will bite, whether he is muzzled or not. You can no more legislate hydrophobia out of existence than you can legislate viciousness out of men. If people will cease feeding meat to their dogs and keep their back yards clean there will never be a case of

(Continued on Third Page.)

# Public Service: City Hall, Courts.

SUMMARY OF THE DAY.

The Municipal Railroad Commission formally organized yesterday and will meet again tomorrow forenoon to advance its work and consider the proposed railway in the river bed.

The City Council yesterday adopted the ordinance prohibiting the serving of free lunch in saloons and the serving of meals in hotel bars. The ordinance also prohibits the use of checks in saloons in lieu of money.

The protest against the paving of East First street from Evergreen avenue to the easterly city limits was denied by the City Council yesterday, and protestants threaten to bring an injunction proceedings.

Representatives of the gas and electric corporations were informed by the Board of Public Utilities yesterday that rebating and giving of bonuses to customers must cease or legal actions will be instituted against offending companies. Efforts will be made to reach a "gentlemen's agreement" between the corporations.

The Council yesterday refused to accept the work on Slauson avenue until it is fully up to specifications. Three and a half miles are included.

Memories of half a hundred years ago were recalled in the Probate Department of the Superior Court yesterday when legal documents filed in 1857 wre brought to light in an effort to clear title to an old estate.

At the City Hall.

## NEWEST INFANT, RAILROAD BOARD.

PREPARES FOR BUSINESS BY ELECTING OFFICERS.

Discusses Right-of-Way Matters, Leaves Actual Work to Future Sessions—Proposal to Insert in Charter Clause Allowing Others to Use City Roads.

There was a new arrival in the municipal household yesterday. The stork presented the city with the Municipal Railroad Commission.

The newest infant got busy at once. It asserted its rights by electing officers and talking at length on important matters, after the fashion of bright youngsters.

Fred F. Wheeler of the Board of Public Utilities was elected president, F. T. Woodman of the Board of Harbor Commissioners, vice-president, and Clarence F. Matson, secretary of the Harbor Commission, secretary.

An hour or more was passed in going over general plans and discussing right of way matters with the city's expert, John T. Martin. A meeting will be held Friday morning at 9 o'clock, at which time regular meeting dates and other matters will be arranged.

Proposed changes in the charter of provisions for insertions in the new charter under preparation by the Board of Freeholders, providing that the city shall have authority to allow the use of any municipal roads that it may construct by other railroads as entrances to the city or to facilitate the handling of their traffic, will be considered. The proposition of the Mayor that the riverbed be used as a railroad route will also be considered.

It is probable that members of the Railroad Commission will appear before the charter makers this evening to outline the desired charter changes.

AMEND ORDINANCE.

FREE LUNCH IS DOOMED.

With only one dissenting vote, that of Councilman Betkouski, the City Council yesterday forenoon adopted the ordinance prohibiting the serving of free lunches in saloons, or the serving of any meals in hotel bafa, and also prohibiting the use of checks in saloons in place of money.

The Council chamber was crowded with advocates on both sides of the fence in the free lunch proposition. Mrs. Hester T. Griffith, State president of the W.C.T.U., and Mrs. Wheat, president of the City Federation of Unions, were among the proponents of the measure, and Walter Haas and W. A. Ingel were the principal opponents.

Ingel represented the Central Council of Labor, and declared he stood for 50,000 men in urging that the free lunch be maintained, and that the petitions in favor of the free lunch contained 2892 signatures.

Some of the Councilmen explained their positions, denying the charge that there was an attempt to rush this legislation through and calling attention to the fact that it has been under consideration before various commissions and committees for at least two months.

Councilman Lusk declared the Council did not originate the proposition, but that it came from the saloon men themselves, that it was his belief that if the saloon men expressed their real sentiments they would generally be in favor of the abolition of the free lunch.

"The saloon men do not purchase the right to sell food in their saloons—they simply have the right to retail liquors," said Lusk, "and when they put up a free lunch they do an injustice to the restaurants that have liquor permits."

FIRST-STREET PAVING.

MAY ENJOIN THE CITY.

The City Council yesterday voted to deny the protest against the paving of East First street from Evergreen avenue to Indiana street, the eastern city limits.

The vicissitudes of this proposed improvement have been many and the end is not yet. It is possible that the city may be enjoined from proceeding with the awarding of the contract.

Henry Gottlieber, representing a number of protestants, declared in the Council chamber that they will never submit to the proposed assessment for this work and that they will bring injunction proceedings to this end if necessary.

There are two factions protesting. One of these is protesting on the grounds that the stretch of First street, between Chicago and Indiana streets, is not included in the project, thereby making an increased expense for the part it is proposed to improve and leaving an unpaved section between two paved sections. Another faction urges that as East First street is a main artery to the easterly city limits it is unjust to assess only the abutting lots, but that the assessment district should extend at least a block on each side of the street.

This proposition was vigorously combatted by Councilman Andrews, who declared such an arrangement would be creating a dangerous policy, but Councilman Lusk favored it.

## HENDERSON LIBEL CASE.

Prospective Jurors Express Their Views—Several Sustain "The Times."

Good progress is being made in Judge Chambers's court in securing a jury to try the case of People vs. Gen. Harrison Gray Otis, Harry Chandler and Harry E. Andrews of The Times, who are accused by Frank G. Henderson of criminal libel because The Times editorially censured his appointment, not then actually announced to the Public Service Commission.

The morning was occupied yesterday in examining the talesmen remaining from the first venire, called the previous day. As before, the questioning by counsel for the defendants was directed solely to bringing out whether they were unbiased. As the first panel was exhausted shortly after the afternoon session began, the new venire of twenty-four men summoned the previous evening was needed, as Judge Chambers had foreseen, and, as the twenty-four were on hand in answer to their names, there was no delay. The examination proceeded with slight interruption.

Seven men were found who seemed satisfactory and these will probably be members of the jury as finally selected. These are: Henry Dick, John Smith, Fred W. Pierce, P. G. Mohr, C. F. Remmel, Charles Sangster and P. T. Moses. During the day several others were excused. When the court adjourned the five men in the box to be further examined this morning, were: Olaf Strone, F. A. Pierce, T. C. Naramore, J. A. Cook and H. S. Recob.

J. F. Wyncoop, one of the prospective jurors excused, declared he thought the criticism by The Times of the proposed appointment of Henderson was justifiable and right, and the Mayor should not have appointed him.

Another prospective juror, who was excused, was Millard Fillmore. He expressed the opinion that this action against The Times never should have been brought and roiled City Prosecutor Eddie by saying it was a "cheap case."

M. F. Robertson (afterwards challenged by Guy Eddie,) said he thought The Times was right and its comments were justifiable.

Another venireman (promptly excused,) said emphatically that he never would vote to convict The Times of criminal libel.

Counsel believe that the jury will be completed by this afternoon and that the hearing of evidence will begin tomorrow morning. The seven talesmen who have been passed were told to return this afternoon at 2 o'clock, to which hour they were excused.

Don't Like Changes.

Councilman McKenzie introduced a resolution in the City Council yesterday providing that the City Engineer be instructed to arrange the street-numbering system so as to conform as nearly as possible in the sections of the city recently annexed to the numbering systems heretofore in use, and that in future numbering the annexed territory be changed so as to conform to that of the city as it existed to the time of such annexation. The resolution also provides that the City Engineer be instructed to restore the numbers in Highland Park and Garvanza to the numbers as they originally existed, and that hereafter, before street numbers are changed, such proposed changes be referred to the Council before they are put into effect.

A Gentlemen's Agreement.

John E. Biby, attorney for the Economic Gas Company; Paul Overton, assistant general counsel for the Los Angeles Gas and Electric Corporation, J. W. Wrenn, local manager for the Economic Gas Company; R. H. Ballard, of the Southern California Gas Company, and J. W. Burns, of the Pacific Light and Power Corporation, appeared before the Board of Public Utilities yesterday in answer to summons, to discuss with the board charges of irregularities, among which are rebating and offers of bonuses to consumers, and in one case the speeding up of gas meters in order to collect old bills.

The representatives of these public utility concerns were plainly told that such irregularities must be stopped, and they were urged to get together and form a "gentlemen's agreement" to this effect.

Further hearing on the subject was postponed until next Tuesday at 10 a.m., and meanwhile the representatives present are to take up the subject in the various meetings of boards of directors. If an agreement is not reached, President Foulkes of the Utilities Board said yesterday the board will institute legal proceedings against the offending companies and will test the validity of the ordinance which provides that there shall be no compensation or consideration other than the utility service offered by such companies in order to secure contracts with customers. All but one representative of the utilities companies consented to an agreement at yesterday's meeting.

No Good Street, No Money.

Details of the Slauson-avenue improvement controversy, which have been threshed out in various committee meetings, were heard again by the entire City Council, yesterday afternoon, and the result was that the Council refused to accept the street work until it shall meet the specifications.

The contractor, George H. Oswald, has nearly $100,000 tied up in this work, which extends for a distance of three and a half miles, from Central avenue to the old city limits. Complaint was made by the contractor that he had suffered great inconvenience and loss by the use of the street for traffic while the work was in progress and that attempts to shut off traffic had been useless.

The Council set August 27, at 11 o'clock, as the time for again taking up this subject, and it was provided that the street shall be closed for traffic while repair work is in progress and that police shall be stationed at the street if necessary to enforce this order. The Council rejected the tender by Oswald of a certified check for $2000 to insure that he would keep up the street for a term of six months, requiring that the street shall be put in condition that shall strictly conform to specification.

Deputy City Attorney James informed the Council that the city has no authority to assess the property of the Santa Fe for this improvement, and the attorney for the contractor intimated that this invalidated the entire assessment and that this feature of the subject may be taken into the courts, in case the work is not accepted.

"Dry" Harbor Movement.

The petitions of the Church Federation of Los Angeles and the Woman's City Club, asking that a "dry" zone be created at San Pedro by repealing the ordinance creating a liquor zone there, on the grounds that this will give greater efficiency among workmen in the expenditure of the $3,000,000 harbor improvement bonds money, went before the City Council yesterday and were referred to the Legislation Committee without discussion.

Charges Against Mayor.

The charges preferred against Mayor Alexander by F. E. Evans and others, in which dereliction of duty in regard to Allesandro street matters is alleged, were presented to the City Council yesterday. These charges were referred to the City Attorney, the only reason therefore being that other documents filed by Evans and others in regard to Allesandro street had been referred to that official.

Must Remove Its Tracks.

The City Council yesterday adopted the recommendation of the Board of Public Utilities that the Southern Pacific be required to remove its third track from Alhambra avenue, in that portion from Sichel street to the easterly city limits within thirty days and that portion from Sichel street to the Los Angeles River within ninety days.

City Hall Brevities.

The City Council yesterday rejected the claim of Maidon Reaves, an employee on the Los Angeles Aqueduct, for $60,000 damages alleged to have been sustained through injuries received by him. The City Attorney advised the Council that Reaves has no legal claim against the city.

The City Council yesterday accepted the resignation of R. B. Young as a member of the special committee engaged in revising the city's building ordinance and adopted a resolution authorizing this committee to select someone to fill the vacancy.

The City Council yesterday accepted an invitation from the City Board of Freeholders to attend the session of that board tonight in the Council chamber, at which time the franchise provisions prepared by Dr. D. F. Wilcox will be presented.

At the Courthouse.

## HALF CENTURY'S DUST DISTURBED.

ANCIENT FILE IS BROUGHT TO LIGHT IN COURT.

Involves Property at Plaza, Which Has Increased Over Seventy Times in Value—Present Owner Would Raise Money on It to Pay Boulevard Assessment.

In order to get a clear title to close an estate, file No. 52 of the probate office, which has not been disturbed for fifty-five years, was resurrected yesterday. The original papers refer to the estate of Jose St. Onge, who, before the Civil War, conducted a little grocery at the Plaza.

St. Onge owned a lot 40x100 feet, and the Chinese wash-house which has occupied the site, has been a landmark for half a century. The estate is the property of his daughter, Felicidad St. Onge de Baker, the widow of a hack driver, who in his time was a character, and widely known.

Mrs. de Baker was obliged to negotiate a loan from a bank to pay the assessment for the Sunset boulevard improvement. The bank and the abstract company demanded a clear title, and the proceeding, which will come up in the Probate Court in a few days for a final accounting of the estate, is for that purpose.

The original papers, including the will of St. Onge, are excellently preserved. They show the petition for letters of administration on the estate was filed October 12, 1857, by Merced St. Onge, the Indian wife of St. Onge. The lot was then worth less than $100. It is valued now at $7000.

The will was probated by Judge W. G. Dryden. The inventory filed shows among other things a store and house, sundry articles of husbandry and nine packs of playing cards, the whole valued at $1500. Elijah Moulton, an old friend of St. Onge's, was appointed administrator.

Notice of the publication of the probate of the will was printed in El Clamor Publico, a bill for which dated November 30, 1857, is on file. Attorney Robert Todd represents Mrs. de Baker.

BRUISE ON HEART.

STURDY FARMER INJURED.

The unusual motion of LeCompte Davis, assistant counsel in the defense of J. G. McKinney, charged with manslaughter, to have the prosecution put Dr. Holcomb on the stand as the State's first witness, instead of Dr. Newkirk, was overruled by Judge Cabaniss yesterday.

Davis desired to have Holcomb testify because he had been present at the first autopsy on the body of Richard J. Smith, a Compton farmer, whose death is alleged to have been caused by McKinney ordering his chauffeur to proceed when Smith protested against the trespass and was struck and knocked down.

Dr. Newkirk attended the second autopsy and testified yesterday. He found a bruise on the anterior surface of the pericardium sac and a bruise on the heart, corresponding in position to the former wound. A hypothetical question covering the testimony in the case, including the evidence of the widow, Smith's brother and others, was put to Dr. Newkirk, bringing out the sturdiness of the farmer, his familiarity with hard work, the lifting of heavy sacks of grain and the consequences likely to ensue if he should receive a violent blow such as the impact of a rapidly-moving automobile.

Dr. Newkirk attributed death to external pressure on the body. He explained the bruise was produced by the action of the heart itself trying to pump blood through the body, a constant pumping away in a confined space, producing friction against the wall of the heart. He was being cross-examined when court adjourned.

SKELETON RATTLES.

COURT BARS IT OUT.

A dramatic cross-examination was checked by Judge Rector yesterday. It threatened to drag into the courtroom a family skeleton, but the court suggested that a separate maintenance suit should not be tried when a divorce proceeding is pending, and continued the case.

Mrs. Carolyn Lighthart was the target against which Attorney Frank S. Adams directed his verbal arrows. He wanted to know why she blacked her husband's eye with a broom handle and bit his finger, and led on from this to an alleged poisoning episode.

Attorney Willis, counsel for the wife, objected to the line of examination, and Adams asserted to the court that an attempt had been made to put poison in medicine at the house where Mrs. Lighthart resides, that Lighthart had been arrested and prosecuted but that if poison had been used, Mrs. Lighthart put it there herself. He further proposed to show that perjury had been committed in the justice court.

The court stopped the proceedings and the fireworks are scheduled to be set off during the divorce suit. Lighthart filed the suit for divorce, charging cruelty.

SCENE IN COURT.

LAD WINS MANY HEARTS.

Tow-headed Paul Sakahasan, petted by women, smiled at by men and coveted by many childless couples, played in the Juvenile Court yesterday unconscious that his fate was being decided.

The child, less than 2 years old, has been abandoned by his mother, left at the Florence Crittenden Home by his father, and finally declared dependent in order to provide for his future. At the home he won the heart of the matrons. Two score of parents petitioned to adopt him.

Paul's mother and father were taken into court yesterday, the former weeping, the latter blinking the tears out of his eyes. They agreed to relinquish the lad. Judge Wilbur ordered Paul back to the Crittenden Home, instructing Mrs. Frank Stoddard, manager of the board of trustees, to find a proper home for him, subject to the approval of the court.

DRIVER FAULTLESS.

GIRL LOSES ACCIDENT SUIT.

Ruth Keyes, 15 years old, who was struck by an automobile and injured when she attempted to cross Main street near Thirty-first street, October 26 last, lost her suit against J. S. Kinsman and R. B. Rogers, proprietors of an automobile repair shop, and G. E. Lyon, a driver, under the judgment of Judge Finlayson yesterday.

The court held that pedestrians are entitled to equal privileges of the use of the streets with automobiles, but in the case in question, Ruth and another girl came to a standstill. Ruth's companion ran across the street in front of the automobile.

Ruth stood still, giving the driver of the auto good reason to believe that she did not intend to cross, but just as he started ahead, she darted across the street and was struck. In view of these facts the court gave judgment for the defendants.

COURTHOUSE NOTES.

BREVITIES MISCELLANEOUS.

APPOINTS GUARDIAN. The petition of Amelia J. Corker, to be appointed guardian of 14-year-old Mercedes Figueroa, who participated in a riot before the Federal Building the day her father and the Magon brothers were sentenced, was granted by Judge Wilbur yesterday. Mercedes was declared a dependent child, with no one to care for her. Anselmo Figueroa, her father, is serving one year and eleven months on McNeills Island for conspiracy to violate the neutrality law.

THIRD VENTURE. For the third time Mrs. F. Hirschberg will tell a jury the incidents leading up to injuries she alleges she received at the hands of a Southern Pacific baggagemaster. She seeks $15,250 damages from the Southern Pacific, alleging that the assault was unwarranted. The first trial netted her $5000 damages. A new trial was ordered on appeal and the jury disagreed. The third trial is being heard by Judge Bordwell.

IN OTHER COURTS. Extra Sessions Judge Cole will leave for Merced tonight to try a case in which Judge Rector is disqualified. Judge W. D. Dehy of Inyo has written Judge Willis asking him to sit in a trial in which Dehy is disqualified having witnessed an assault with a deadly weapon. Judge Willis will leave tomorrow for El Centro to take Judge Cole's bench.

SUIT SETTLED. The $10,000 damage suit of Mrs. Martha Taylor against the Los Angeles Railway Corporation was compromised for $100 and the settlement approved by Judge Craig yesterday. Mrs. Taylor alleged that she was thrown from the steps of the car by the negligence of the motorman who did not give her time to alight. The company asserted she stepped off while the car was in motion.

INCORPORATIONS. F. D. Cornell Company, incorporators, Henry L. Payne, Earl F. Staples, J. L. Cornell, A. H. Foster, John F. Kilfoil, George R. Wood; capital stock, $500,000; subscribed, $700. Alfalfa Farming and Dairying Company, incorporators, R. L. Foster, J. B. Mayer, Lee Riddle, S. L. Cheroske, Ray G. Veasey; capital stock, $1,000,000; subscribed, $5. Pacific Mines and Land Company, articles of incorporation under the laws of Arizona filed with the Secretary of State of California; incorporators, Celora M. Stoddard, Isaac L. Stoddard; capital stock, $100,000; directors, William H. Knowles, Edward B. Warman, Charles G. Potter.

IN THE INFERIOR COURTS.

Superintendent of Hospital, Charged With Having Violated Law, Asserts It Doesn't Apply Here.

The constitutionality of a law enacted in 1903, which provides that workers shall have one day of rest each week, was attacked in Police Judge Fredericksen's court yesterday by counsel for Miss A. J. Jamme, superintendent of nurses in a local hospital.

Miss Evelyn Bogert, a former maid in the hospital, alleged that Miss Jamme worked her from June 23 to 30, inclusive. The defense was given ten days in which to prepare and file a brief setting forth its contentions, and the prosecution will be given a similar time in which to reply.

After Miss Bogert had testified, Miss Jamme admitted all the allegations made by the maid. Miss Jamme took the position that Miss Bogert was off duty a sufficient number of hours each day to more than compensate for a day of rest.

"That position is hardly tenable," replied the court. "You might as well take into consideration the hours the woman slept each night, or used as she saw fit when not actually employed at the hospital."

Miss Jamme contended that the law of 1903 is not intended to include hospital employees.

Charges Are Compounded.

Fred Hidder, alias Sam Clifford, an alleged deserter from the German navy, and dishonorably discharged from the collier Prometheus, was found guilty in Police Judge Fredericksen's court yesterday of having impersonated a naval officer. He will be sentenced tomorrow. The Federal authorities, it is said, are investigating Hidder's past with the view of prosecuting him for alleged white slavery.


This Entire Establishment is instantly at your service—telephone for what you need.

JEVNE'S

"Where Prices Are Lowest for Safe Quality."

—We enjoy the patronage of most good housekeepers in Los Angeles and vicinity—thousands of them have regular monthly credit accounts on our books

Why?

There's a reason—ask your neighbor

A monthly credit account enables you to have telephone orders delivered without the bother of paying the driver—it gives you an accurate record of the monthly expenses.

HOME 10681 TWO STORES | H. JEVNE CO. | BROADWAY 1200 COR. SIXTH & BROADWAY 208-10 SO. SPRING STREET

SUPPOSE you invest $5000 in a Mortgage and you desire the use of $1000 of that money for certain emergencies, then you must sell the whole mortgage and disturb your whole investment to get the $1000 needed.

The remaining $4000 must then be re-invested with the same bothersome title searching, appraisement with loss of time and interest.

If your $5000 was invested in Real Estate and Mortgage Bonds you could have it in several denominations, $100, $250, $500, $1000. Thus you could sell any number or amount without the loss of a single day's interest on either the bonds sold or those remaining, and no additional bother of reinvesting.

We have several California Real Estate Mortgage Bonds, paying 6 to 7 per cent. interest paid twice a year.

Consult us about them.

Home Builders Security Fund BONDS AND MORTGAGES

129 South Broadway

SUPERIOR TO SANTAL CAPSULES MIDY RELIEVES IN 48 HOURS

WE CURE CATARRH, skin and all curable nervous and chronic diseases of both sexes. DRS. SHORES & SHORES, Mesmo Bldg., 3rd & Spring. Entrance 123 W. 3rd st., Los Angeles. Take elevator or easy stairs to room 212. Consultation free. Hours 9 to 5. Evenings, 7 to 8. Sundays, 10 to 12.

10c A BUTTON—$1 A MO.

Dutchess Trousers ...AT... SILVERWOODS

HIGH GRADE PIANOS Continually received in exchange APOLLO PLAYER PIANO and sold at special bargain prices J. B. BROWN MUSIC CO. 643 S. BROADWAY

The Home of $25.00 and $30.00 Suit Values for Women, at.... DAVIDSON'S Sample Suit Store 626 South Broadway "Where It Pays to Buy Upstairs"

"Everything Outing and Athletic" DYAS-CLINE CO. 214 W. Third Street

For Solid Gold Crowns For a full set of Guaranteed Teeth Painless Extraction Guaranteed YALE DENTISTS Open Sundays, 9 to 12. Third Floor Melose-Dohrmann Bldg., 644 So. Spring

ONE BOTTLE CURES McBURNEY'S KIDNEY PILLS SURE CURE For Bright's disease, brick dust deposit, bed-wetting, gravel, dropsy, diabetes and rheumatism. Send 25 cents in 2c stamps to W. F. McBurney, 125½ S. Spring st., room 7, Los Angeles, Cal., for 5 days treatment. Prepaid. $1.50. Druggists.

Benjamin Clothes Smartest Spring Styles Now Ready JAS. SMITH & CO. 548 So. Broadway

Carpenters at Work Enlarging Store

James Smith & Co. is putting in Men's Furnishing Goods Department with their exclusive line of Benjamin Clothes.

As announced a few days ago, the James Smith & Company store has begun the work of installing the new Men's Furnishings Goods Department. Carpenters are busily engaged, first enlarging the show windows. The Cabinet Makers will soon be busy with the other necessary equipment.

The home of Benjamin Clothes everywhere is the fashion headquarters for men of that community. So many of the friends of the store have requested it to carry furnishings of the same excellent style and character as the ready-for-service clothes that Mr. Smith has consented to inaugurate this new department.

True to the James Smith plan of doing things, this new department will be strictly up-to-date, both in equipment as well as the smartness of its merchandise. Mr. Smith always gives personal supervision of the store and is adding this new department which will be under special care of a thorough furnishing goods salesman. Mr. Smith promises the same attentive care always given his customers. Just now there is a big special sale on.

The Honesty of every Garment and Price is fully Guaranteed.

Automobile Drivers Take Notice — These $13.50 and $18.50 values should interest you. Save your other clothes and look better. You can afford two or three suits at these prices.

Enlargement Sale

This Sale of Benjamin Clothes

More interesting than ever—Savings every man must heed—5 Prices tell the story

$13.50 Values to $22 | $18.50 Values to $28 | $22.50 Values to $35 | $25 Values to $40 | $30 Values to $45

James Smith & Co. Between Mercantile Place and Sixth Street

548-550 South Broadway

Not connected with any other store or firm in the city




The Oil Industry.

## OLINDA CARVES A WATERMELON

Quarterly Dividend Goes Up a Quarter Cent.

Extensive Development Work Bearing Fruit.

Oily Gossip from a Dozen Derrick Fields.

The Olinda Land Company's quarterly dividend showed an increase from ½ to ¾ of a cent a share, and it is reported that from present indications the latter rate will be permanent. Instead of disbursing $12,000 to the shareholders, as heretofore, $15,000 was paid out.

The increase has been due to the extensive development work carried on by the company in the last few years, which has brought in many new wells. Also it is said that the Olinda derives a large revenue by leasing land to other companies.

The Olinda is increasing its string of tools from three to six, and is just about to spud in the sixth well, No. 12. Nos. 5, 8 and 9, which have been drilling for some time, are now down to quite a depth. No. 5 is in the extreme eastern part of the company's territory, a mile distant from other operations, and where light oil was found. Nos. 10 and 11 have recently been spudded in, and are now down a little more than 300 feet. No. 12 will operate in new territory, being one mile east and south and on the other side of the hill from the present producing wells of the company.

Henceforth the Olinda people are contemplating doing their own shed work henceforth, and are erecting buildings for this purpose.

Changes Headquarters.

The C. C. and O. Company, which is owned by the Santa Fe Railroad, is running three strings of tools in section 35, 31-23, and has just established new headquarters there. The former headquarters in the old oil field, section 5, 32-23, were half a mile from the railroad.

The change has placed them directly southwest of where the Santa Fe passes and in the center of present drilling operations.

The three wells which are now being drilled in section 34 are all near completion, ranging in depth between 1500 and 2000 feet, and are located less than 500 feet from other producers. This land is owned by the company, whereas the old holdings are leased. There are still about 100 producers in the latter district.

Doheny Project.

The American Oilfields Company is still carrying on active work in the Midway fields, having six strings in operation. The wells now range in depth between 1500 and 2500 feet, and it is expected that one will come in soon. It is also the intention of the company to start three new wells as early date.

One well in the Lost Hills district is also being drilled by the company at the present time, and is now waiting for cement to set at 2500 feet, for further drilling will begin at once.

The American Petroleum Company, which resumed paying dividends recently, will disburse $52,042 to its shareholders the first of next month. With the recent developments in the Mexican properties and in those of the associated companies, interest is revolving continuously about the Doheny projects.

Field Notes.

The Central Oil Company still continue to carry on its active work in the Whittier district, and is expecting new wells Nos. 15 and 21 to come in a few days hence. Both are now in oil sand at a depth of about 3200 feet, and promises to be good producers. No. 19 has just spudded in and is now drilling at a depth of 400 feet, while the 900-foot level.

The Amalgamated Oil Company has entered oil sand with well No. 8 in the La Habra district at 3000 feet. The well is near the other producers which are being developed by the company in this district. No. 11 is down 2350 feet.

Water is being bailed out of well No. 3 of the Columbia Oil Company and it will be on the producing list in a few days.

The McAnders Oil Company has landed in its well in the La Habra district yesterday, after a delay of three days. This well is at a distance of 2500 to 2600 feet from some of the producers which have been brought in by the La Habra section. The company is fortunate in having the lines of the Anaheim Water Company, from which a supply of oil and water will be drawn, at a very short distance from the new well.

It is reported that the Doresby Oil Company has landed a casing at a depth of about 2500 feet in its well in the La Habra district.

No. 2 of the Maricopa Northern Oil Company, which has been pumping 300 to 400 barrels a day, off and on, will soon be in shape for steady pumping, it is reported, and new rods and tubing will be put in. This well had considerable trouble on account of sanding up, but it is thought this will now be done away with. Wells 1 and 2 of the Midway Northern are pumping between 250 and 300 barrels a day. A casing will probably be landed in No. 3, which is now down 1920 feet.

NEW POSTOFFICE STATIONS.

University and Wilshire Districts Supplied With Mail and New and Better Facilities Provided.

Station S, the latest distributing department of the local postoffice, No. 193 North Western avenue, is open for business.

This station was made necessary by the rapid growth of the Wilshire district. The increase in business and the establishment of an additional number of mail carriers were factors in the improvement.

Station D, at Thirty-fourth street and Vermont avenue, will be completed August 1. This will be one of the largest sub-stations and thirty mail carriers will report there. The clerks and carriers at the University Station and Station D will be transferred to this depot. This change is rendered by the necessity for a more central location. Postoffice facilities will be continued by numbered stations at the present locations of Station D and University Station as soon as the change is made.

The Oil Industry.

# OLINDA CARVES A WATERMELON.

*Quarterly Dividend Goes Up a Quarter Cent.*

*Extensive Development Work Bearing Fruit.*

*Oily Gossip from a Dozen Derrick Fields.*

The Olinda Land Company's last quarterly dividend showed an increase from ¼ to ⅝ of a cent a share, and it is reported that from present indications the latter rate will be permanent. Instead of disbursing $10,000 as the shareholders, as heretofore, $12,800 was paid out.

The increase has been due to the extensive development work carried on by the company in the last few years which has brought in many new wells. Also it is said that the Olinda Valley a large revenue by leasing land to other companies.

The Olinda is increasing its string of wells from three to six, and is just about to spud in the sixth well, No. 2. Nos. 4, 8 and 9, which have been drilling for some time, are now down to quite a depth. No. 5 is in the extreme eastern part of the company's territory, a mile distant from other wells, and where light oil is found. Nos. 10 and 11 have recently been spudded in, and are now down a little more than 300 feet. No. 12 will operate in new territory, being a mile east and south and on the other side of the hill from the present producing wells of the company.

Henceforth the Olinda people are contemplating doing their own shop work henceforth, and are erecting a house for this purpose.

**Changes Headquarters.**

The T. C. and O. Company, which is leased by the Santa Fe Railroad, is moving three strings of tools in section 26, 31-32, and has just established new headquarters there. The present headquarters in the old oil camp, section 4, 32-33, were half a mile from the railroad.

The change has placed them directly southwest of where the Santa Fe wells are and in the center of present drilling operations.

The three wells which are now being drilled in section 26 are all near completion, ranging in depth between 2000 and 3000 feet, and are located more than 1500 feet from other property. This land is owned by the company, whereas the old holdings are leased. There are still about 100 producers in the latter district.

**Doheny Project.**

The American Oilfields Company is still carrying on active work in the Kinney fields, having six strings in operation. The wells now range in depth between 1500 and 2500 feet, and it is expected that one will come in soon. It is also the intention of the company to start three new wells in the early date.

One well in the Lost Hills district is now being drilled by the company at the present time, and is now waiting for cement to set at 2500 feet. Further drilling will begin at once.

The American Petroleum Company, which resumed paying dividends recently, will disburse $52,042 to its shareholders the first of next month. With the recent developments in the Olinda properties and in those of the associated companies, interest is centering continuously about the Doheny projects.

**Field Notes.**

The Central Oil Company still continues to carry on its active work in the Whittier district, and is expecting that Nos. 18 and 21 to come in a few days. Both are now in oil sand at a depth of about 2200 feet, and are expected to be good producers. No. 19 has just spudded in and is now drilling at a depth of 400 feet, while Nos. 17 and 24 are both near the 1000-foot level.

The Amalgamated Oil Company struck oil sand with well No. 8 in the La Habra district at 2000 feet. This well is near the other producers which are being developed by the company in this district. No. 11 is now over 2350 feet.

Power is being hailed out of well No. 1 of the Columbia Oil Company and this is on the producing list in the Santa Fe.

The Maxanders Oil Company struck oil in its well in the La Habra district yesterday, after a delay of several days. This well is at a distance of 3400 feet from some of the other wells which have been brought in in the La Habra section. The company is fortunate in having the pipe line of the Anaheim Water Company, from which a supply of oil for fuel will be drawn, at a very low figure.

It is reported that the Doresby Oil Company has landed a casing at a depth of about 2500 feet in its well in the La Habra district.

Two of the Maricopa Northern Company, which has been pumping 400 barrels a day, off and on, must be in shape for steady work, as it is reported, and new rods and tubing will be put in. This well has had considerable trouble on account of sanding up, but it is thought that this will now be done away with.

Wells No. 1 and 2 of the Midway Northern are expected between 250 and 300 barrels a day. A casing will probably be landed in No. 3, which is down 1200 feet.

**POSTOFFICE STATIONS.**

Hollywood and Wilshire Districts Provided With Mail and New and Better Facilities Provided.

Effective Aug. 6, the latest distributing department of the local postoffice, No. 192 South Spring avenue, is open for business.

The change was made necessary by the rapid growth of the Wilshire district, the increase in business and the necessity of an additional number of carriers. There were factors in the improvement.

Station D, at Thirty-fourth street and Grand avenue, will be completely remodeled. This will be one of the largest sub-stations and thirty carriers will report there.

Mail carriers at the Union Station and Station D will be relieved of duty at this depot. This change is made necessary by the increase in business at this location. Postoffice facilities will be continued by numbered stations at the present locations of Station D and University Station as no change is made.

Jack Grunwolt,

6 years old, one of the children bitten by vicious and unmuzzled dogs on the streets of this city yesterday. The other was an infant of 2 years. While they were being carried to hospitals for treatment three auto loads of young girls in white were circulating petitions for the repeal of the dog-muzzling ordinance.

## BABIES BITTEN.

(Continued from First Page.)

rabies. I oppose muzzling, also, because it is a commercial propositton. The wire trust and the American Veterinary Medical Association are profiting by these mad dog scares and they are encouraging the muzzling movement from Maine to California."

C. T. Spradling, president of the Liberal Club, spoke vehemently against dog muzzling. "If you want to muzzle anybody," he said, "muzzle the enemies of the dog in the City Council." It is unfortunate that the ministers who are supposed to love their enemies are on the cruel side of this question while the heretics and unbelievers are seeking to protect the dog.

ASSAILS PULPIT.

"None of these ministers would dare to enter public debate with us. If you hear of one who would, challenge him and Dr. Hazeldine and I will meet him. These ministers prefer to make their statements from that coward's retreat, the pulpit.

"It is usually a vicious individual who owns a vicious dog. Treat your dog kindly and he will be kind. He will return more of love and devotion than you could possibly give him."

Treasurer Dunlop said that the dog-muzzling ordinance was only one of many such acts for which Dr. Powers could be blamed. He said that Dr. Powers had made so many enemies that a petition for his recall could not fail to secure plenty of signatures.

At the close of the meeting three automobiles, loaded with young girls in white, started out on a campaign for signatures. On each machine was a large banner bearing the inscription, "Repeal the Dog-Muzzling Ordinance." At the entrance to the hall where the meeting was held was a great placard which said: "Muzzle the master, not the dog."

REPEAL DENOUNCED.

The occasion of Dr. Locke's arraignment of the projected repeal was a meeting at the First Methodist Church called for the purpose of viewing a unique Sunday-school exhibit of the handiwork of pupils of that church's school. In the course of an address on "Besides Women and Children," he said:

"Because we are the custodians of the children and the protectors of the home I wish to take this opportunity to respond to a special request which has come to me to lift up my voice against a repeal at this time of the ordinance providing for the muzzling of dogs in Los Angeles.

"A dog when at large should be muzzled for two important reasons. The first is for the protection of the dog. To have dogs at large, some of which are dangerous, is engendering a dog hatred. Dogs are naturally friendly, but are made vicious often by ill-treatment. As true friends of dogs we should seek to enforce the present ordinance instead of seeking its repeal.

"The protection of children, not to speak of animals and grown-up people, is the greater desideratum, of course. It is no disparagement to a dog to say that all the dogs in Los Angeles are not worth one child. Anyone who thinks otherwise is not a true dog lover. Dogs are children lovers, and have saved many children's lives; so should a dog lover be a child lover, if for no other reason than to be true to his dog, and also help to save the lives of children.

"The alarming fact must be considered that there is an infection of rabies in our city. The present ordinance is not a permanency. It is intended to be a law until the rabies shall have been exterminated. The muzzles can be made safe and sufficient without interfering with the dog's breathing or drinking.

"We should not be moved by any considerations of mere sentimentality or fanaticism. Since many people have suffered and died from hydrophobia let us be practical and sensible folk, and throw the weight of our influence in favor of the retention of the ordinance, so long as there is a vestige of rabies in Los Angeles.

"This very day while pretty young girls in white dresses were circulating a petition for the repeal of this much-needed ordinance two little children were bitten by vicious dogs.

"An outraged public sentiment should not only promptly declare itself against this repeal agitation, but should demand that the authorities enforce this law from one side of the city to the other without delay.

"Let the pretty girls in white dresses give up this whole unbecoming business of passing the petitions, and exert their influence in behalf of helpless little children."

BEYOND A HIGH FENCE.

**Lies a Cemetery and Woman Wants to Annul Contract When She Finds Lot Is Near Tombstones.**

A land trade, almost "sight-unseen," in which there figured an aversion to certain colored citizens and a cemetery, enlivened yesterday afternoon's proceedings in Justice Summerfield's court, when Alden C. Wilson, taking a claim assigned to him by R. C. Cummins, a realty dealer, brought suit against Mrs. Marion Folsom for $299, alleged to be due in commissions.

According to the testimony, Mrs. Folsom owned land on East Washington street, which she wished to swap. Cummins told her he knew of two lots that would suit her, belonging to Simon Trombatore, and agreed to make the trade for a commission of $200, if she liked the property. Trombatore promised the dealer a commission of $125, for his part. If either Mrs. Folsom or Trombatore balked, after the signing of the contract, it was stipulated that the unwilling party be held liable for both commissions.

Mrs. Folsom testified that Cummins led her by a round-about route to Trombatore's lots, through St. James Park, and the fashionable West Adams district. She examined the property cursorily, noticing a high board fence in the rear, but not looking to see what lay beyond. Then she signed the contract.

Later, she asserted, she found that the fence cut off an elbow acquaintance with Rosedale Cemetery. The proximity of headstones gave Mrs. Folsom the creeps, and she attempted to annul the contract.

Trombatore, on his part, asserted that he had found a colony of colored people near the property that had come to him in the exchange. This did not please him; but he declared he would be willing to put up with it if Mrs. Folsom could reconcile herself to the cemetery.

## BIG SUM SQUANDERED.

(Continued from First Page.)

tract?" asked Richards. "The whole matter is right in line with the other work done by the Board of Public Works and the engineer's office for the last year, and it is not right for the Mayor, who appointed these men, or you, who confirmed the appointments, to gloss over the matter and ask for peace and harmony at any price."

OLD BOARD'S WORK.

Richards then summarized the work accomplished by the old Harbor Commission, among the items mentioned being the following:

"The saving to shippers of $165,000 last year on wharfage rates stands to our credit.

"The acquiring of $327,000 from the government for dredging the outer harbor stands to our credit.

"The reduction of harbor railroad rates to the amount of over $250,000 yearly stands to our credit.

"Defeating the expensive Alembic Club ordinance stands to our credit.

"The bringing of Mr. Goodrich stands to our credit.

"The winning fight for concrete in permanent wharf construction stands to our credit.

"The fight for an immediate truck entrance to the harbor stands to our credit, and its delay stands to the discredit of the Board of Public Works."

Richards closed his address with an appeal to the Council to put itself on record "against the retaining of discredited men who seem to have gotten a strangle-hold upon the city—whose retention in office makes it less and less possible to induce good men to accept public service," and urged that "only the Mayor seems blind, but you, Councilmen, owe your allegiance to the city and not to the Mayor."

The Council referred the subject to the Harbor Committee without discussion.

Inspector of Public Works Humphreys could not be reached last night, but his friends say he will be heard from regarding Richards's statements, and will make it clear that there has been or is no waste of harbor funds for which he is in any way responsible.

City Engineer Hamlin when asked last night for a statement as to his position in the controversy, said that he did not care to make any until he had had time to go into the allegations of Richards and analyze them; that he had not heard the address to the Council, and therefore was not in a position to discuss it.

Special Counsel Hewitt is out of the city, according to information given out last night at his residence. It is understood he will be heard from later on the Richards allegations.

THIS IS SOME SHOW TOWN.

**Nearly Million and Half Persons Visit Ten Theaters and Six Largest Motion-Picture Houses Monthly.**

"The play's the thing," and Angelenos recognize the fact by attending the theaters in allopathic doses, according to statements made at the luncheon of the Advertising Club at Christopher's yesterday.

The average monthly attendance on the ten principal houses, including stock, opera and vaudeville, is more than 400,000. The stock houses have each a minimum attendance of 50,000 persons and a maximum attendance of 75,000. Thirty per cent of the patrons are suburbanites.

There are seventy-two motion-picture theaters in the city with a seating capacity of at least 500 persons each. Six of these houses play to 5000 persons daily each—a monthly attendance of 900,000. It has been found impossible to estimate the total attendance on the motion-picture shows as in the smaller houses persons are constantly coming and going. On an average, however, it is figured that every man, woman and child visits a canned drama emporium once a week


# A REAL STOCK that pays REAL DIVIDENDS

**An Investment That Appeals to Your Pocket-Book**

The fundamental principles demanded in your investments are stability, safety and profit. Fundamentally, therefore, we offer you the strongest possible appeal. By investing in this stock you combine your surplus or savings with a few others in an old established, reliable company.

We are offering but a limited amount of stock—offering it at par. You have your choice of preferred or common. We have been very active for a number of years—your banker will tell you all about us.

Last year—1911—this stock paid 12 per cent. on preferred and 23 per cent. on common.

We court a strict investigation of our past and present business and our resources. You will find nothing lacking to make this stock appeal to you as the soundest sort of an investment. We are strongly intrenched on a solid financial foundation. The directors are all men of sterling character and known reputation in this city.—Lawrence B. Burck, Gail B. Johnson, Weightman Smith, Charles D. Goldthwaite and Charles O. Bradley.

By an early investment with this company you meet with absolutely no ELEMENT OF RISK and our tremendous building and real estate activity admits of practically no limit to the possibilities of profit. A short talk in your office or ours would be greatly appreciated.

**California Real Estate and Building Company**

Formerly known as the Lawrence B. Burck Co.

**Entire 5th Floor, Realty Board Building, 631 So. Spring St.**

Telephone—Home 10685; Main 6661.



# *The Best-Known Building in Los Angeles*

*Los Angeles Investment Building*
*Eighth and Broadway*

Opening this magnificent 13-story, million-dollar office building, October 1st—secure reservations now. The Los Angeles Investment Building, one of the most costly in Los Angeles, is the highest type of steel frame fire-proof construction. Located at the corner of Eighth and Broadway. Leases are rapidly being signed, many offices are already rented. If you wish choice accommodations, phone or see us for rates at once.

Lease your office in the Los Angeles Investment Building—the permanent center of business activity for years to come. Located in the heart of Los Angeles, in the path of southward building progress. Easily accessible to cars—Near the Pacific Electric Depot. Beach cars pass within one block of building.

Owners of over 25,000 active financial accounts will transact business with the Los Angeles Investment Company and the Globe Savings Bank, occupying the ground floor.

Each office an outside one—light, fresh air and perfect ventilation. A commanding view of the city from the mountains to the sea. Every modern convenience obtainable—a perfect heating system, vacuum cleaning system, hot and cold water, compressed air, all telephone wires, direct and alternating currents to every office.

Absolutely fireproof throughout, hollow steel doors and window casings, reinforced concrete walls and floors. Equipped with Otis high-speed traction elevators.

A 1853 Main 1919 **Rental Manager, Eighth and Broadway,** Office Hours 9 to 11—3 to 5



Hairdressing and Manicuring Parlors, Second Floor.

**VILLE DE PARIS**

317-325 SO. BROADWAY — 312-322 SO. HILL STREET

A. FUSENOT CO.

Last Week of

## Pre-Inventory Sale

Only a few days remain in which you can participate in this sale. Prices on broken lines and odds and ends bear little relation to actual worth, as some are marked one-fourth to one-third less, others half price.

Note the following opportunities to save money.

**High-Class Neckwear**
**¼ to ⅓ Underprice**

Consisting of jabots, fichus, collars and yokes. Many trimmed with real Cluny or Irish crochet lace. Some hand-embroidered.

$5.00 Jabot at ..... $2.25
$9.75 Jabot at ..... $5.00
$14.75 Jabot at ..... $8.50
$11.50 Yoke at ..... $8.00
$22.50 Yoke at ..... $15.00
$24.50 Fichu at ..... $16.50
$41.50 Fichu at ..... $31.50
$7.50 Collar at ..... $5.00
$4.00 Collar at ..... $2.25

**25 Tailored Suits**

Values to $25.00.
Sale price ..... $11.75

Splendid models for general utility wear. Shown in white, navy, brown or blue serges, checks and mixtures.

**$1 Value Linen Damask**

Bleached Irish linen. 72 inches wide. Heavy weight. Sale price, yard ..... 65c

$2.50 value PLAID BLANKETS. Sale price, pair ..... $1.40

**Novelty Wash Goods**

Broken lines of colored wash goods, including voile, tissue and marquisette. Former prices range up to 65c. Sale price, yard ..... 25c



## Piles, Fistula, Fissures and Hernia

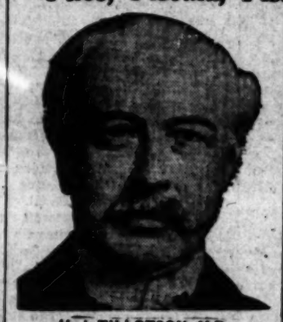

H. J. TILLOTSON, M.D.
[Established 31 Years.]

I publish my photograph, personally conduct my office. I am the longest established, most successful and reliable, as medical credentials and press records prove. I possess skill and experience acquired in such a way that no other can share. Experience is the safe standard by which judgment should be valued.

NO MONEY REQUIRED TO COMMENCE TREATMENT. Many patients have no confidence in their doctor because he demands pay before a cure has been effected, and there are many who have been misinformed about their condition, or through unsuccessful treatment have become skeptical and think there is no cure for them. I want an opportunity to treat such cases. It makes no difference about the financial part, as I accept pay for my services as benefits are derived, when I am satisfied the patient is reliable. I will prove my ability to cure you before asking pay for my services.

Most Time Saving, Most Natural, Most Safe. No Detention from Occupation, Family or Home. A Radical and Permanent Cure.

I invite you to come to my office. I will explain my treatment for Hernia, Piles, Fistula, Varicose Veins, Pelvic, Nervous, Blood, Kidney, Bladder and Rectal Diseases.

Piles, Fistula, Rectal Diseases.

These diseases are very common; most frequently found in persons of middle or advanced age; are exceedingly annoying, often very painful, and sometimes very dangerous, and frequently unfit one for pleasure or occupation. My treatment and successes are the result of years of experience; my treatment is kindly applied. I cure Piles without cutting. If I do not cure your Piles, Fistula and other Rectal Diseases, my treatment does not cost you anything. Gentleness in treatment comes from treating many cases. I guarantee a cure of Piles, Fistula, Ulcers and all curable Rectal Diseases.

Trusses Seldom Cure Rupture.

Disregard for existing Hernias has cost many lives. The smallest hernias are the most dangerous, because of the increased liability to strangulation. I am aware that a great deal of fraud has been practiced in connection with the alleged cure of rupture. I say positively that I cure Rupture, to stay cured. I cure with perfect safety, and entail no suffering, and do not detain you from occupation.

WRITTEN GUARANTEE.

Dr. Tillotson's written guarantee means a cure or no pay for services. I guarantee to cure certain diseases or refund every dollar you have paid me. My services cost you nothing unless I cure your Varicose Veins, Hernia, Piles, Fissures, Fistula or any disease I guarantee to cure. My terms are reasonable and no more than you are willing and able to pay.

READ MY BOOK—It contains information every person should have regarding themselves. Sent Free to those who, in my opinion, will be benefited by it.

I OFFER A FREE CONSULTATION AND EXAMINATION.
ENGLISH, GERMAN, SWEDISH, NORWEGIAN, DANISH, SPANISH SPOKEN.

# H. J. TILLOTSON, M. D.

Office Hours—8 a.m. to 12 m.; 1 to 5 and 8 to 9 p.m. Sundays 9 a.m. to 1 p.m.
Entrance 204 South Broadway, Cor. Third and Broadway, Los Angeles.



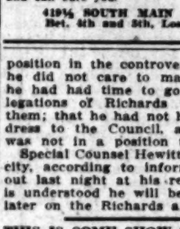

**Dr. Lamb**

Celebrated Chinese Herb Physician, the only Chinese Doctor Licensed by the State Medical Board.

All diseases can be cured with his famous Chinese medicines. Never before introduced in this country. He has cured thousands and can cure you.

419½ SOUTH MAIN STREET, Bet. 4th and 5th, Los Angeles.



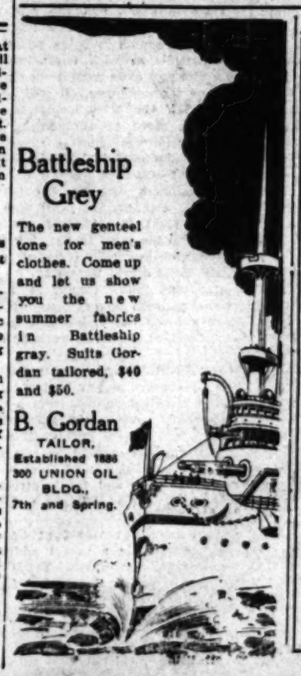

**Battleship Grey**

The new genteel tone for men's clothes. Come up and let us show you the new summer fabrics in Battleship gray. Suits Gordan tailored, $40 and $50.

**B. Gordan**
TAILOR,
Established 1886
300 UNION OIL BLDG.,
7th and Spring.



**Interesting Trip For You—Free**

Come to our office before Eight Thirty this morning and go out to the Valley of San Fernando—and see 47,000 acres of fertile soil growing Beets, Beans, Potatoes, Fruit Trees. All nature in full beauty.

The mountain ranges—a cool breeze and invigorating air. The ride over our Grand Boulevard—Sherman Way—14 miles long—will inspire you.

Look at the most extensive improvements ever undertaken and carried out by any Realty Organization in the United States. Beautiful Homes—many of them.

See the Five—Ten—Twenty-Acre tracts ready for your consideration—at terms most liberal. Make a point to visit with us—let us give you solid, honest advice, free, for your time. It will pay you. Yes, it certainly will.

Our Automobiles leave our office 8:30 A.M.—also 1:30 P.M. The trip is FREE—and no obligations are imposed on you.

**Ross E. Whitley**

Van Nuys—Lankershim Landa

**120 West Fourth St.**
**Los Angeles**

Home 10917—Phone—Main 2930.

Send for "FIVE MINUTES WITH WHITLEY."

PUBLISHERS:
The Times-Mirror Company.
OFFICERS:
H. G. OTIS, President and General Manager.
HARRY CHANDLER, Asst. Gen. Mgr. and Treas.
HARRY E. ANDREWS, Managing Editor.
P. H. PFAFFINGER, Assistant Treasurer.
MARIAN OTIS-CHANDLER, Vice-Pres., Secretary.

Los Angeles Times

EVERY MORNING IN THE YEAR.
Daily, Sunday and 40-Page Illustrated Weekly.
Daily, Founded Dec. 4, 1881. 31st Year.

Business Office 617-619 South Spring Street.
Editorial Rooms, 1149½ South Broadway.

Los Angeles (Loce Ahng-hayl-ais)

Entered at the Postoffice as mail matter of Class II.

## ATTITUDE OF THIS JOURNAL.

For the country and the flag.
For the Constitution and the courts.
For upholding the honor of the army and navy.
For orderly liberty under law.
For an Ocean-to-Ocean highway.
For true freedom in the industries.
For unshackled labor, nation-wide.
For the just rights of the unorganized many.
For Labor's protection, reward and repose.
For the home and its safeguarding.
For social order and business solidarity.
For world-wide peace with honor.
For security in the State.
For the old coats and the Old Guard.

## For TAFT and SHERMAN

And against their allied antagonists,
Against political fads, freaks and frenzy,
Against the Big Noise and the Big Stick,
Against the new-fangled judicial recall,
Against free trade and free soup,
Against union conspiracy and misrule,
Against the un-American closed shop,
Against industrial discrimination and prescription,
Against, not organized labor as such, but
Against its acts when law-defying,
Against the bomb, brutal and bloody,
Against strikes, picketing and violence,
Against "progressive" backwards,
Against treason and the red flag.

### ONE WAY.

New Jersey threatens to abolish its sanitary drinking-cup law as a great nuisance. They might try the merry little bubble fountains which need no cup of any kind and which work well on Los Angeles streets when anyone puts them to use.

### CHILDREN FIRST.

Several ministers in their sermons here Sunday condemned any interference with the dog-muzzling ordinance. They are right in assuming that the life of one child is more to the community than the temporary discomfort of many dogs, and the life of one child has been sacrificed this year.

### A GOOD CAUSE.

Charitably-inclined persons should try to set aside an hour on Saturday afternoon, August 17, for a call on the Florence Crittenton Home in this city, or should endeavor to send the directors a small check for their new building fund. They are doing a delicate and necessary work and doing it well.

### USELESS.

Long Beach is in the full action of a long religious convention season. One protracted meeting of a religious character after another will be held down there until late in August. The enthusiasts can take as many brands of religion to Long Beach as they want to, but nobody will ever convince the people down there that St. Puter is running a better town than themselves.

### WHETTING HIS APPETITE.

The Governor of Oregon rode on horseback to Boise, Idaho, and before he reached his destination he was stopping at every small town in the eastern part of his State to admonish his constituents to be more diligent in raising hogs. The Governor probably felt more and more like spare-ribs or back bones and turnips after each day of his outing.

### GETTING CAUGHT.

In spite of the fact that Mark Twain in his lifetime repeatedly advised people never to do wrong when anybody was looking at them, several persons accused of running blind pigs in San Gabriel Valley have been arrested and an automobile load of wet goods has been captured at their places. There is so much sunshine in that lovely valley that even a blind pig ought to be able to see an officer coming.

### WISE LODGE MEN.

The ramifications of woman's rights seem now to extend as a more or less frank influence in many directions. The Elks of Los Angeles have recently seen fit to take all of their children to their fine clubhouse for a day to show the wee people what going to lodge is like. Of course, no woman can ever say anything to John about staying out to lodge o' nights after such a demonstration.

### A PLACE FOR THEM.

Japanese commissioners have been welcomed with enthusiasm at San Francisco. They are there to select a building site at the Panama-Pacific Exposition grounds for their country. Japan is not jealous of the Panama Canal, but it means to increase rather than diminish the trade between that country and the United States. Your Uncle Samuel is heartily willing to encourage trade expansion in that direction.

### MUST WAIT.

Arizona's Supreme Court has ruled that the law passed by the Legislature calling for a general election this fall is not legal. Many persons thought that the bill contained much that was at fault and very few voters of the new State really cared anything about another expensive election almost upon the heels of the election which placed the present officers in power. The new State can now take a rest from politics until 1914 and this will certainly suit everybody in the State except a few who are out of office and who would like to get in.

### AN APOLOGY.

In spite of the fact that the elementary laws are said to never apologize, men have sometimes made amends to women. A lady is now suing a former Governor of the State of Washington and his son on a charge of vilifying her. There was once a man who offended a lady at a dance and he was called upon to retract. "Madam, what did I say to you," he inquired when brought into the presence of the offended one. "You told me to go to Gehenna, or words to that effect," was her reply. "Well, madam," he said with magnificent generosity, "I have returned to tell you that you need not go."

### DEMOCRATIC INCONSISTENCY.

It has been remarked that the fundamental difference between the Republican and Democratic parties is that, while the former, in its conventions, endeavors to nominate men who will help to carry out its principles, the latter endeavors to select principles that will help to elect its men.

A Democrat who is loyal to the doctrines of his party is as advantageously situated as was the Congressman who could leave his seat without detriment to his constituents. He made speeches one way and voted another, so he could always pair off with himself.

Democratic platforms have usually resembled the circus acrobat who makes lightning changes of costume while riding two horses around the ring. Indeed the Democrat excels the acrobat, for the former can ride, at the same time, horses going in opposite directions.

Democrats in the South, in the first half of the last century, were in favor of "extending the area of freedom"—but insisted that Liberty should carry slavery in her arms.

Democrats—in the North—professed that they were in favor of preserving the Union—but were opposed to all measures that would promote its preservation. They were in favor of the war, but were opposed to bloodshed.

Democrats have been alternately in favor of hard money and soft money, of 100-cent gold dollars when they borrowed money, and 50-cent silver dollars when they paid the loan. They opposed the issuance of greenbacks, and opposed the redemption of greenbacks, except with more greenbacks.

Democrats have always favored the rights of the nation with a little "n," provided they did not clash with the rights of the "Sovereign States" with two big "S's."

Democrats are opposed to internal improvements in the North and East at the expense of the Federal government, but are in favor of leveeing and deepening the channels of southern and western rivers that empty into the Gulf of Mexico.

In the Baltimore platform Democrats declare that "the courts of justice are the bulwarks of our liberties," but favor emasculating the courts by depriving them of the power to issue injunctions in cases of labor disputes. They favor "an adequate and well-proportioned navy," but their representatives in Congress voted against the construction of any more battleships. They "oppose the establishment of a central national bank," but favor "the extension by the government of "temporary reasonable financial relief in localities where such is needed." They oppose "Federal interference with the functions of sovereign States," pledge the Democratic party "so far as the Federal jurisdiction extends to the enactment of an employees' compensation law, providing adequate indemnity for injury to body or loss of life."

Democrats "favor fostering the growth of a merchant marine, but "without bounties or subsidies from the Federal government." Their position resembles that which Louis XI took in his advice to his son—"Honor the church," he said, "but give it nothing."

The method by which Democrats propose to "foster the growth of an American merchant marine" is unique. It is set forth in detail in the Baltimore platform. They favor the exemption from tolls of American ships engaged in the coasting trade passing through the Panama Canal. But if those same ships engage in foreign trade where they come in competition with foreign ships then they must pay toll. To round up and complete the process of "fostering the growth of an American merchant marine" the Baltimore platform favors denying the use of the Panama Canal to ships owned by American railroad corporations. A steamer belonging to the Canadian Pacific Railroad carrying a cargo from Vancouver to New York, or from Seattle or San Francisco to Liverpool, or vice versa, may pass through the canal with the British flag flying and the band playing "God Save the King." But a steamer owned by the Northern Pacific, or the Great Northern, or the Oregon Railway and Navigation, or the Santa Fe, or the Southern Pacific or any other American railroad corporation must go around Cape Horn or confine her voyages to the Pacific or the Atlantic Ocean. Through the canal she cannot go.

The Democratic plan of "fostering the growth of a merchant marine" and indeed the entire Democratic platform, with its inconsistencies and incongruities, is like the peace of God, for it "passeth all understanding."

### SOLID CONCRETE.

Solid concrete and a permanent harbor—that is the sort of talk we like to hear, the sort of work we want to see carried out. Temporary and makeshift devices are not desirable in building a harbor for the most progressive city in the world. The Port of Los Angeles, when completed, must be solid, substantial and sightly; and built for eternity.

Time is flying and the dirt should be flying to keep pace with it. The great canal at Panama is being pushed to glorious completion with characteristic American vim and even more than characteristic Yankee thoroughness. It will be the most wonderful, the most complete, the most beautiful piece of engineering the world has ever known. Such a result is not attained under parochial administrative methods, with constant change of chiefs and commissioners and endless petty bickerings. At Panama the right man is always on the right job—in fact, every man is right onto his job. In building the harbor, the California-Pacific terminus as it were of the great world waterway, we can do no better than follow closely in the footsteps of the national government. We, too, can always have the right man in the right place and so keep the work going steadily on.

San Pedro has as many natural beauties and advantages as any harbor in the world. While practical results from a commercial standpoint must be the chief aim and object in building the harbor, there is no reason why beauty should be lost sight of altogether. In the age of steel and concrete creosoted piles and frame structures have been relegated to villages and backwoods settlements.

The mammoth wharf at Santa Monica was in its time a useful addition to our transportation facilities. Yet it was hardly a work of art or a decoration to our seaboard. Today we would hardly set to work to duplicate it. The beautiful cement bridges of the Salt Lake Railroad are more useful and far more attractive than the old trestle structures that once served their purpose.

All up-to-date structures are now built of concrete. Our harbor is going to be the most up-to-date in the universe. California is going to show all nations and all peoples that she long ago passed the temporary and makeshift stage of development. Cheap-looking frame warehouses and teredo-punctured wooden piles will never be acceptable to our progressive people. Our port shall be worthy of the city whose name it bears.

## The Toll of Science.

### ANOTHER INDORSEMENT FOR TAFT POLICIES.

Gov. Wilson of the State of New Jersey, the Democratic candidate for President of the United States, seems to be conjuring up a good deal of resolution and cultivating the courage of his convictions. As he looks across the water and his eye rests upon Oyster Bay he must realize that he is somewhat in the attitude of the famous Ajax defying the lightning.

The other day the statesman in cap and gown came out unequivocally in favor of President Taft's policy in dealing with the tariff. On the last Sabbath day he split a little further one of the many cracks in that sacred institution by giving the world his views on trusts and how to curb them. Here again we saw the Democratic candidate lining himself up side by side with the Republican President, the candidate for re-election. Col. Roosevelt, Eugene V. Debs, Gompers et al. are all rampant for the repeal of the Sherman law as the first step in curbing trusts. Gov. Wilson says very emphatically, "Nay, nay, Theodore! not for me!"

As we said the other day, touching Gov. Wilson's indorsement of Mr. Taft's tariff policy, it is an unusual compliment for the candidate of one party to pay that of the other, so now we say the New Jerseyman is heaping honor upon honor upon the head of President Taft by this indorsement of his Republican rival's way of dealing with the trusts.

There is another reflection in view of this attitude taken by the Democratic candidate for the Presidency. Prof. Wilson has heretofore displayed great openness of mind and much agility in changing position in national politics. As president of Princeton University and as professor of politics in that institution, the scholarly Woodrow Wilson was a conservative of conservatives. When he got into politics away over his head and found Democratic sentiment running in such a terrific tide against all conservative ideas he adopted with great facility the most radical notions of Mr. Bryan. This paid in politics, for it won the Governor of New Jersey the support of Mr. Bryan and through that support the nomination for the Presidency.

What will be the effect on the Nebraska dictator when he learns of this reaction on the part of his protege? Will Mr. Bryan stand for a candidate who is so reactionary on the tariff and on trusts? And why does Prof. Wilson so boldly challenge destructive lightning from Lincoln, Neb., on the one side and from Oyster Bay on the other? If he escapes the thunderbolt hurled from the third-term Jove, what about that from the perennial candidate, Bryan?

Now it seems to us as if Gov. Wilson had his very acute ear to the ground, not to catch the howl from Oyster Bay nor the roar from Nebraska, but in order to understand fully the still, small voice of the people. It looks as if Wilson had made up his mind very definitely that the people of the United States are not ready yet to pronounce a verdict upsetting those they have given in so many previous Presidential elections. The American people are anything but hidebound. They may seem to be going headlong after all sorts of new notions, but they are very observant of the signposts along the way and mighty suddenly turn to the right or the left and even face straight about and retrace their steps whenever they see dangers ahead in any road they are traveling.

It is barely a month since the conventions did their work, when great noise and tumult seemed to indicate that the whole nation was going headlong in a political revolution to tear the Constitution of the United States to tatters and to pronounce their fathers, grandfathers and great-grandfathers through half a dosen generations to have been all fools. In that little month there has been a great change of opinion on the part of the people. The loud noise has all died out and left not an echo behind. With nothing but air in agitation, and not very salubrious air at that, as the people get their second thoughts, there is a great reaction in favor of President Taft, of Republican policies, of sane, conservative action and of everything that belongs of right to the Constitution of the United States.

Gov. Wilson has a quick ear and hears this murmur swelling to a voice of many waters, representing the vast majority of the American people, and he sees a great light in the political skies. He has made up his mind that the conservative candidate, not the radical, will have the best chance when meh's heads are cool in the early winter days of next November. His policy would then seem to be to leave T. R. and Debs to squabble over the votes of the chaotic mass of un-American revolutionists and to join issues with Mr. Taft for the votes of sane, intelligent Americans.

### STRIKE OF LAWYERS.

And now the lawyers have struck. That is the last straw that breaks the camel's back. In Milan, Italy, in consequence of the congested condition of the courts, the laziness and insufficient number of judges and the prolonged delay in the hearing and determination of cases, the lawyers have struck and refused to conduct any more causes. The judges, sympathising with the troubles of an outraged bar, have helped along the cause of the legal L.W.W.'s by adjourning the courts sine die, and bar and bench have joined in a grand fishing excursion. What is it that Shakespeare says about "the law's delay, the insolence of office and the spurns that patient merit of the unworthy takes?"

What a grand and inspiring spectacle it would be to behold the Los Angeles judges and the leading members of the bar sitting along the edge of a dock at the seaside, jerking yellowtail out of the sweet salt sea and leaving complaints, and demurrers, and answers, and sur rejoinders, and motions to strike, to gather dust in the office of the clerk of the court.

After a while the litigants would exert an influence that would cause the creation of a dozen more courts and bring a thousand more lawyers here from Chicago and other overstocked provincial towns. In the end the lawyers would not suffer, for "they hold," as Colton says, "from time immemorial the fee simple of a vast estate, subject to no alienation, diminution, revolution nor tax, the Folly and Ignorance of Mankind."

### AN INDECENT ASSAULT.

Col. Roosevelt, in declaring that he will not agree to a proposition that "his" electors in Pennsylvania shall vote for President Taft if a majority of the Republican vote in that State should be cast for the nominees of the Chicago convention, says:

"I will not submit to an arbitration the difference between a pickpocket and myself over the possession of my watch."

This utterance of the progressive leader will not endear him to his followers in California. In calling the President of the United States a pickpocket the colonel shows himself to be regardless of "the exterior decencies of civilized life."

## UNCLE WALT.

### The Post Philosopher.

Do not kick about the heat. Wear a smile serene and sweet night and morn; though hot days discomforts bring, they are surely just the thing for the corn. Do not fume around and fret saying that dark days will get all our goats; for we need the gloomy days if we ever hope to raise shredded oats. Don't get ugly, raising Cain, if upon the roof the rain plays its tunes; let the rain storm fill its date, for it guarantees a great crop of prunes. Though disasters you should stun, there is profit for someone, in the same; every evil wind that sighs helps someone to win a prize in the game. When the surgeon saws your bones, why indulge in plaintive groans of distress? For the surgeon is in need—he has many kids to feed and to dress. Why are you as tight as wax when the time to pay your tax comes your way? For the money you subscribe keeps the cheerful courthouse tribe feeling gay. Tribulation is a jest; everything is for the best when we know how to winnow out a laugh from the dismal heap of chaff labeled woe.

WALT MASON.

[Copyright, 1912, by George Matthew Adams]

The engagement of Grand Duchess Olga, eldest daughter of the Czar, to her cousin, Grand Duke Dimitri, is announced. The Grand Duke purchased a red-running-geared buggy some time ago and we knew something was about to happen

## GREAT BRITAIN AND GERMANY

BY GEORGE W. BURTON.

It is almost impossible for us in this country to realize the strain that exists between Germany and Great Britain. How can any American comprehend the spirit expressed by Winston Spencer Churchill in the House of Commons when he says his country must "build, build untiringly?" Premier Asquith's declaration is still more incomprehensible to us. He says, "We are most reluctant competitors in this naval rivalry which was not provoked by us."

Since the English fleet of hastily-fitted-out privateers, with the aid of hostile elements, destroyed the "lavincible Armada," Great Britain has never ceased her efforts to maintain a fleet that would be superior to that of any rival; and recently the declarations of the statesmen of that country have persistently been that 'it was necessary for Great Britain to maintain a fleet equal to that of any two other nations.

It is true Great Britain has the largest oversea commerce of any nation on earth, and a series of colonies wide-flung over the globe, for which there is no parallel. These conditions call for a powerful navy to defend the oversea commerce and protect the colonies from attack.

Germany felt no need of a navy until her people had developed an oversea commerce gravely rivaling that of Great Britain. With the rise of the large merchant marine arose the necessity of a powerful navy. Then Germany went out to establish colonies wherever she could pick up a bit of territory, and to defend these she finds a navy necessary.

The moment Germany began to build warships Great Britain redoubled her efforts to keep her fleet so far ahead of that of her rival that an attack would be impossible. As Germany strained her nerves a little more, up went the British estimates for naval expansion. It has certainly been a mad race between the two empires and has imposed an immensely heavy burden upon the people to meet these estimates for the navies of the two countries.

But the point from which British statesmen view this subject is incomprehensible to any but themselves. Our own country has watched our rival Japan spring from a contemptible power into a first-class one among the nations of the earth. We have seen her navy transformed from a few junks to a powerful naval force very closely rivaling our own. Have we become hysterically competitive? Above all things, have we been foolish enough to refer to this menace as something not of our own provoking? If Japan had not gone to work to create a very powerful navy we would hardly have built as many battleships as we have been doing. But we have not been narrow-minded enough to complain about the action of our rival.

It is conceded that the situation is awkward, because of the tax it placed upon the shoulders of the people and because of the danger or revolt on the part of the people called upon to meet the expense. But surely Great Britain cannot reasonably, complain of the provocation offered by the building in Germany of one ship to two built in Great Britain.

Germany may not have as large an oversea commerce as Great Britain or as many colonies to protect. But Germany has an oversea commerce worth protecting and colonies whose fate cannot be neglected. Among the naval powers of the earth Germany stands alone, while Great Britain has France for an ally. If Germany is to maintain anything like security from an attack by the British and French fleets combined, the empire would be required to build, not one ship for Great Britain's two, but three for Great Britain's one.

It is time for all the nations to awake to a realisation of the awful menace always existing in a possibility of international pact looking towards the settling of disputes in some better way. The necessity of taking this step will come, and may come sooner than the government of Great Britain or Germany may think. The burden placed upon the people, already taxed to their utmost to obtain food enough to keep soul and body together, is exceedingly great, every year weighing more heavily upon the spirit of the people. These people so oppressed will one day speak with emphasis and warn the government that they will not furnish the funds (needed to buy bread) to build warships.

## OUR WEALTH IN FARMS.

BY WALTER J. BALLARD.

Thirty-seven billions of dollars were added to our wealth in farms and farm property in the sixty years, 1850 to 1910, of which $20,500,000,000 was gained in ten years, 1900 to 1910, of Republican control and administration.

Here is the record of census years:

| | |
|---|---|
| 1910 | $40,991,000,000 |
| 1900 | 20,439,000,000 |
| 1890 | 16,082,000,000 |
| 1880 | 12,180,000,000 |
| 1870 | 8,944,000,000 |
| 1860 | 7,980,000,000 |
| 1850 | 3,967,000,000 |

The farms numbered 6,361,502 on April 15, 1910, with an average complete value of $6444 each, or $46.64 per acre, against $2738, or $12.51 per acre of 1850. The 1910 total value was made up of:

| | |
|---|---|
| Land | $28,476,000,000 |
| Buildings | 6,325,000,000 |
| Live stock | 4,925,000,000 |
| Implements and machinery | 1,265,000,000 |
| Total value | $40,991,000,000 |

By classified average values per acre the sixty years' showing of increases are:

| | 1910. | 1850. |
|---|---|---|
| Land and buildings | $39.60 | $11.14 |
| Increase | | 28.46 |
| Live stock | 5.60 | 1.85 |
| Increase | | 3.75 |
| Implements and machinery | 1.44 | .52 |
| Increase | | .92 |

The total farm acreage in 1910 was 878,798,325, of which 478,451,750 acres was improved land. The rural population in 1910 was 49,348,883 of 91,972,266 total population, or almost 7,000,000 more than half. The increase in improved land acreage in 1910 over 1900 was 63,953,263 against an increase in total farm acreage of 40,206,551, or 15.4 per cent. increase against 4.8 per cent. increase. The ten years' increase in the average value of all property per farm was $2881, or 80.9 per cent. Evidently "Uncle Sam, farmer," is a paying proposition.

### One: A Wife and Elocution Lessons.

[Popular Magazine:] Sir Horace Plunkett, chum of Col. Roosevelt, once delivered a lecture in Dublin, Ireland, on the best way to improve conditions among the poor. At that time Sir Horace was not exactly a finished speaker. His tongue could not do justice to the riches of his mind.

The day following his address he received from a woman a note containing this statement:

"What you need is two things: (1) a wife, and (2) lessons in elocution."

To this Plunkett sent this reply:

"I have received your letter saying I need two things: (1) a wife, and (2) lessons in elocution. Those are only one."

## Pay Points: By the Staff

What glorious nights, those, for the "Moonlight Sonata!"

"Is your name written there?" We refer to the nominating petitions.

Senator Works declares that he will not vote for President Taft. This is an outing.

"The Mexican Patrol" by American bands is the popular piece of music along the borders of the Rio Grande.

Weddings in balloons are the latest. But following the honeymoon the first of the happy couple are on the ground.

A Democratic split is reported in the State of Washington. And the national campaign has not yet begun.

"What would happen if all husbands were frank," asks a female highbrow. Perhaps some wives would not care for that in a husband.

Teeth of a mammoth have been found at Willows, Cal., at a depth of ninety feet. And so there were Roosevelts in those days.

Cardinal Gibbons celebrated his seventy-eighth birthday yesterday. Hats off to one of the notable churchmen of his or any generation!

Duke Hanomkan, a Hawaiian, has broken the swimming record. But by the pictures of "The Melting Pot" of Israel Zangwill is an American.

Society maids and matrons of Boston will present "Cinderella" and there will not a single member of the cast to be could wear the tiny little shoe.

We make bold in saying that there are no "spotters" at the meeting yesterday of the legislative board of the Order of Railway Conductors at the Hayward.

Spooning in Echo Park must be done decorously. And the rules to be followed be laid down by the old maids living in the vicinity. We must be in good form.

Just when things are dreamy in this country a revolution is reported in Portugal and the war cloud is said to be hovering over England. This is a funny old world.

Four hundred applicants for positions as teachers in the Los Angeles schools have taken the examination. The high grade of our schools is known and respected everywhere.

And there is the old-fashioned girl who used to play the melodeon in the parlor and her pieces de resistance were "Home, the Shore" and "Only an Orphan Girl." Where is she?

It is now denied that the Democratic committee will recommend Hitchcock to solve the steel trust. The candidate will soon want to know what the committee was organized for.

The exigencies of Democratic politics were shown when Champ Clark came down to Seagirt, N. J., and offered felicitations to Candidate Wilson and for Champ's real thoughts!

What a temperance sermon is preached in the dissolution of the Bachelors' Club of Chicago that has been compelled to quit business because so many of its members ceased patronizing the bar.

It is well that the women of Los Angeles have agreed it would not be proper for a woman just now to make the race for congress. There would be no question of the sun shone along Pennsylvania.

The Governor of Oregon went to his constituents to put in their time raising hogs and less Hades. And the people of State where they have the initiative, referendum, recall and all the other latest freaks.

Caruso has just signed a contract to appear at twelve performances next winter. He is to be paid $7000 a night. And yet there is one of the causes for the high cost of living for which the Republican party is to blame.

Congressman Kent is at war with Governor Johnson. Sorry to see such a row among chums at each other's throats. But on the plains of a "raw" apportionment the tenderfoot has always been our idea of the first to be "cooked up."

The impending pact between Russia and Japan for defensive alliance between those countries indicates how the latter country has advanced in the estimation of the world's great nations. The legions of Japan have performed wonders in the campaign against Russia.

The proposed suits on the part of the government to determine the validity of withdrawals of oil lands in California are welcomed by the oil men, who, it is said, have their ownership of the lands under question settled for all time. Many of the attorneys representing the government will do nothing to injure the oil or other interests of the State.

No time should be lost in the effort of President Taft in putting the kibosh on the alleged Republican Presidential candidates who contemplate crucifying the party by voting for Roosevelt when the time comes at the polls, whether in Pennsylvania or California. Never in the history of the country has such betrayal been attempted. Let the temptations have been great.

### THE SONG.

The wind with a melody of music
Draws nigh, where the waves dance in glee.
The wave has a cadence to measure
As it beats on the wind-swept sea.
There comes no lesson of peace or of quiet
To the forest or by the sea,
Through the forest or by the sea,
In the strains that we hear or we read.
They are music and song to me.

Sometimes from the human heart comes
A song with a mystic thrill,
Like the song from the throats of the birds
profound
Or the wind on the wooded hill.
And though it seemed but a sigh or a moan
'Twas an echo of something true,
An indifferent thing to many,
A song for the song's own sake.



The Play.

## PHILIPPE TO DAN'L VOORHE

BARRYMORE'S LEAGUE-[illegible] LEAP SUCCESSFUL.

"Man From Home" Production[illegible] the Belasco Demonstrates [illegible] Actor Is Possessed of Charac[illegible] Creating Ability of High Or[illegible] Theatrical Mention.

It's a big jump from the Fa[illegible] Falstaffian swagger of Bridau to [illegible] leisurely slouch of Daniel Voo[illegible] Pike, yet John Barrymore has [illegible] it with lightness and ease—wit[illegible] turning a hair—thus demonstra[illegible] anew his really fine talent as a c[illegible] acter actor. The scene of this [illegible] performance is the broad stage of [illegible] Belasco Theater. Last week he [illegible] peared in "The Honor of the Fam[illegible] this week he shows up to equal [illegible] vantage in "The Man from Home."

The comedy—which is also a m[illegible] drama—bears strong evidences [illegible] literary rather than a true drama[illegible] fatherhood; you would know this [illegible] the talky-talkiness of the first [illegible] even before you were informed [illegible]

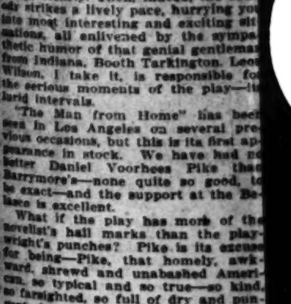

Ed Wynn,

Whose renowned and humorous hat is still amusing audiences over the Orpheum circuit. Wynn is a local attraction this week.

Harry Leon Wilson and Booth Tarkington are the authors of its being. For twenty minutes these gentlemen leave you pretty much in the dark as to what everybody is gesticulating and sputtering about, but after that the light bursts and you begin to see things clearly. Then, indeed, the comedy strikes a lively pace, hurrying you into most interesting and exciting situations, all enlivened by the sympathetic humor of that genial gentleman from Indiana, Booth Tarkington. Leon Wilson, I take it, is responsible for the serious moments of the play—the torrid intervals.

"The Man from Home" has been seen in Los Angeles on several previous occasions, but this is its first appearance in stock. We have had no better Daniel Voorhees Pike than Barrymore's—none quite so good, to be exact—and the support at the Belasco is excellent.

What if the play has more of the novelist's hall marks than the playwright's punches? Pike is its excuse for being—Pike, that homely, awkward, shrewd and unabashed American, so typical and so true—so kind, so farsighted, so full of dry and pungent humor. Pike's the play, and all the others merely feeders. "The Man from Home" carries a healthy lesson in sane and self-respecting patriotism, and this, I suppose, is the why of its continued popularity—this and Pike.

In spite of the awful Anglomania of Ethel Granger-Simpson, Miss Starr makes a very sweet and likable girl of her, and you don't wonder over the guarded flame in Daniel's heart. Miss Meredith's Comtesse de Champigny is a finished, even a subtle, bit of character work, and Mestayer's Hon. Almeric St. Aubyn is the most likable scion of a rotten house you ever saw. The truth of MacLarnie's fine and dignified Grand Duke Vasili Vasilivitch is also very evident. All the other parts, as I have intimated, are well done.

Roger Cornell, superintendent of training of the Los Angeles Athletic Club, will appear with Miss Hazel Legenour at Pantages at a special matinee Wednesday afternoon. Mr. Cornell is champion rough-water swimmer of the world and in his championship races employs the same under-water stroke that Miss Legenour uses in rough-water swimming. This special stroke is used by no other swimmers and Mr. Cornell considers it, in a large measure, the means of his success. The tank in which Mr. Cornell and Miss Legenour will appear is the only one of its kind ever built for use on the stage. By means of a twenty-five-horse-power pump and motor the water is pumped in at one end of the tank and out at the other, maintaining a constant current of approximately ten miles an hour. At the close of the matinee ladies and children in the audience are invited to meet Miss Legenour on the stage.

### ALL ABOARD FOR HOME.

Seventeen Chinese will be taken to San Francisco tomorrow evening by an escort of deputy United States marshals, to be deported to China Friday on the steamer Siberia. Lim Goon was taken north yesterday for the same purpose. All are charged with being in this country illegally.

SMOKERS like Lewis, Single Binder cigar for its rich, mellow quality.

## Points: By the Staff

glorious nights, these, for the
ht Sonata!"

our name written there?" We re-
e nominating petitions.

or Works declares that he will not
President Taft. This is so sudden.

Mexican Patrol" by American bands
opular piece of music along the bor-
the Rio Grande.

ings in balloons are the latest fad.
lowing the honeymoon the feet of
py couple are on the ground.

mocratic split is reported in the
of Washington. And the national
gn has not yet begun.

t would happen if all husbands were
asks a female highbrow. Perhaps
ives would not care for them to be.

n of a mammoth have been found a
s, Cal., at a depth of ninety feet.
there were Roosevelts in those early

inal Gibbons celebrated his seventy-
birthday yesterday. Hats off to one
notable churchmen of his day and
tion!

Hanomkau, a Hawaiian, has broken
imming record. But by the processes
e Melting Pot" of Israel Zangwill he
American.

ky maids and matrons of Santa Bar-
ll present "Cinderella" and there is
single member of the cast but who
wear the tiny little shoe.

make bold in saying that there was
potters" at the meeting yesterday of
islative board of the Order of Rail-
Conductors at the Hayward.

oning in Echo Park must be done di-
ly. And the rules to be followed will
down by the old maids living in the
ty. We must be in good form.

when things are settling down in a
ountry a revolution is reported in Per-
and the war cloud is said to be ris-
ing over England. This is a funny
orld.

r hundred applicants for positions as
ers in the Los Angeles schools have
the examination. The high quality
r schools is known and respected
where.

l there is the old-fashioned girl who
to play the melodeon in the best room
her pieces de resistance were "Tell Us
Shore" and "Only an Armor Bearer"
re is she?

is now denied that the Standard Oil
e will recommend litigation to dis-
the steel trust. The muckrakers
want to know what that means.
organized for.

exigencies of Democratic politics
shown when Champ Clark journeyed
to Seagirt, N. J., and extended his
itations to Candidate Wilson. A peep
Champ's real thoughts!

at a temperance sermon is preached
e dissolution of the fashionable Thirst
of Chicago that has been compelled to
business because so many of its wor-
ceased patronizing the bar.

is well that the women of Los Angeles
agreed it would not be proper for Cupid
an just now to make the race for Congress.
There would be no quorum when
run shone along Pennsylvania avenue.

e Governor of Oregon wants his women
ents to put in their time raising more
and less Hades. And that is the
where they have the initiative, ref-
m, recall and all the other lights.

ruso has just signed a contract to play
at twelve performances for which he
be paid $7000 a night. And right there
e of the causes for the high cost of
g for which the Republicans are to
lame.

ngressman Kent is at war with Gifford
son. Sorry to see such old friends
ns at each other's throats. Kent was
ts of a "raw" apportionment deal
always been our idea that Pinchot
ked up."

e impending pact establishing a new
ve alliance between Russia and Japan
ates how the latter country has
ed in the estimation of world
ns. The legions of Japan accompanied
ers in the campaign against Russia.

e proposed suits on the part of the
rnment to determine the boundary
drawals of oil lands in California are
omed by the oil men, who desire
their ownership of the land is
settled for all time. Meanwhile
rneys representing the government
othing to injure the oil or coal
rests of the State.

time should be lost to the friends
ident Taft in putting "the best" foot
ard Republican Presidential chances.
contemplate crucifying the President
voting for Roosevelt after winning the
polls, whether in Pennsylvania or
ia. Never in the history of this country
has such betrayal been in evidence, or
temptations have been great.

### THE SONG.

wind with a melody all complete
raws nigh, where the trestles rest
wave has a cadence wondrous sweet
it beats on the weed-grown pier.
re comes no lesson of grief or fear
through the forest or by the sea
the strains that we love so well to hear
hey are music and nothing more.

metimes from the human heart will rise
song with a mystic thrill,
the song from the depths of the eyes
profound
r the wind on the wooded hill,
though it seemed but a trifle sound
n indifferent thing to make,
as an echo of something within us found
song for the song's own sake.
—[Washington Star.



The Play.

## PHILIPPE TO DAN'L VOORHEES.

BARRYMORE'S LEAGUE-LONG LEAP SUCCESSFUL.

"Man From Home" Production at the Belasco Demonstrates that Actor Is Possessed of Character-Creating Ability of High Order. Theatrical Mention.

It's a big jump from the French Philistian swagger of Bridau to the homely slouch of Daniel Voorhees Pike, yet John Barrymore has made it with lightness and ease—without turning a hair—thus demonstrating anew his really fine talent as a character actor. The scene of this neat performance is the broad stage of the Belasco Theater. Last week he appeared in "The Honor of the Family," this week he shows up to equal advantage in "The Man from Home."

The comedy—which is also a melodrama—bears strong evidences of a theory rather than a true dramatic fatherhood; you would know this from the talky-talkiness of the first act even before you were informed that

Ed Wynn,

whose renowned and humorous hat is still amusing audiences over the Orpheum circuit. Wynn is a local attraction this week.

Booth Tarkington and Harry Leon Wilson are the authors of its being. For twenty minutes these gentlemen show you pretty much in the dark as to what everybody is gesticulating and chattering about, but after that the light bursts and you begin to see things clearly. Then, indeed, the comedy strikes a lively pace, hurrying you along nicely interesting and exciting situations, all enlivened by the sympathetic humor of that genial gentleman Hoosier, Booth Tarkington. Leon Errol, I take it, is responsible for the serious moments of the play—its dull intervals.

"The Man from Home" has been seen in Los Angeles on several previous occasions, but this is its first appearance in stock. We have had no Daniel Voorhees Pike than Barrymore's—none quite so good, to be exact—and the support at the Belasco is excellent.

What if the play has more of the playwright's hall marks than the playwright's punches? Pike is its excuse for being—Pike, that homely, awkward, shrewd and unabashed American, so typical and so true—so kind, so thoughtful, so full of dry and pungent humor. Pike's the play, and all the others merely feeders. "The Man from Home" carries a healthy lesson in sane and self-respecting Americanism, and this, I suppose, is the reason of its continued popularity—this and Pike.

In spite of the awful Anglomania of Lionel Grainger-Simpson, Miss Starr makes a very sweet and likable girl indeed, and you don't wonder over the wonderful fame in Daniel's heart. Miss Arnold's Comtesse de Champigny is well drawn, even a subtle, bit of character work, and Mestayer's Hon. Algernon Aubyn is the most delicious sties of a rotten house you ever saw. The truth of MacLarnie's dignified Grand Duke Vasili Dimitrich is also very evident. All the other parts, as I have intimated, are well done.

Roger Cornell, superintendent of training of the Los Angeles Athletic Club, will appear with Miss Hazel Dawn at Pantages at a special matinee Wednesday afternoon. Mr. Cornell is champion rough-water swimmer of the world and in his championship races employs the same rough-water stroke that Miss Lagenour uses in rough-water swimming. This special stroke is used by no other swimmers and Mr. Cornell considers it, to a large measure, the means of success. The tank in which Mr. Cornell and Miss Lagenour will appear is the only one of its kind ever built for use on the stage. By means of a twenty-five-horse-power pump under the water is pumped in at one end of the tank and out at the other, maintaining a constant current of approximately ten miles an hour. Seats of the matinee ladies and gentlemen in the audience are invited to meet Miss Lagenour on the stage.

### ALL ABOARD FOR HOME.

Ah Sing Chincre will be taken to San Francisco tomorrow evening by Chief of Deputy United States marshals to be deported to China. Friday he will leave on the steamer Siberia. Lim Goon Hing was taken north yesterday for the same purpose. All are charged with living in this country illegally.

Ramon Lewis, Manila Binder cigar
Uniform quality.

THE MARK OF GOOD CLOTHES
KNOW US FOR BEST VALUES

The Boys' Days Out-of-Doors

Demand special equipment in the way of clothes, to make them happy. Our Boys' Department (the largest in the West) is ready with:

Khaki Suits—
Just right for outings—sturdy and well-built. $2.50 to $4, with Knicker trousers at $1 and long pants at $1.50 to $2.50.

Bathing Suits—
Boys' Bathing Suits in every color, style and size, at $1 to $5.

Summer Outing Shirts—
Shirts in all materials, 50c and up. Splendid Khaki shirts at 50c.

Sweater Coats—
In all shades and sizes. $1.50 to $5.50.

Brief Underwear—
Boys' sizes, 25c a garment and more.

Indian Suits—
as well as Cowboy and Baseball outfits, $1 to $4.

Mail Orders Filled.

Harris & Frank (INC.)
MEN'S & BOYS' OUTFITTERS
WOMEN'S & GIRLS'
437-441 SO. SPRING ST.

## FOR SUPREME BENCH.

(Continued from First Page.)

he tidelands cases and the McNamaras. "Both of these," said the speaker, "he conducted with distinguished ability and fairness."

"I will not pretend surprise," said Judge Bordwell in reply. "I have had a premonition for two or three days that something of the kind was to be put up to me. Words cannot tell how deeply I appreciate the spirit of this meeting and the words of appreciation you have given me. Your kindness and generosity have filled me with gratitude to the bottom of my heart.

"If I live until next January and am not recalled I shall have served eight years. I have received much comfortable experience and I have benefited in many ways. Yet it seems best that I should not seek to continue. Do not think that I am unwilling to perform my duty nor that it is a matter of health, for I am in perfect health. But I feel the need of a change and a vacation. While I do not complain of the confinement and hard work, I feel the desire for a little more freedom.

"While I have no fault to find with the compensation I feel that I must begin to make more ample provision for my old age and for my family than the salary allowed to a Superior Court judge. I regret that I am unable to respond differently to so friendly a petition, but I have told you frankly why I cannot."

Chairman Gibbon, after expressing disappointment, made the announcement which definitely launched the campaign for Judge Bordwell for the Supreme bench. He was followed by ex-Judge Trask, who said:

"I wish it were not too late for further effort to induce Judge Bordwell to reconsider. There is no more important position than the judiciary. Judge Bordwell possesses great learning as a lawyer. He has a trained legal mind, firmness of character and of decision, exceptional knowledge of human nature, love of justice and the desire to do right. We need him. I move, Mr. Chairman, that it is the sense of this meeting that we extend to Judge Bordwell our sincere appreciation of his work on the bench and that, if he will become a candidate, we pledge him our unqualified support and assistance to elect him to the Supreme Court of this State two years hence."

The motion was carried unanimously and with enthusiasm.

Judge Bordwell declined yesterday to make any statement regarding his possible candidacy for the Supreme bench so far in advance, but the attorneys who were present believe he will become a candidate and that he will be elected.

### A HANDSOME BROCHURE.

**Vast Holdings of San Joaquin Light and Power Corporation Presented in Elegant Booklet.**

The San Joaquin Light and Power Corporation, worth many millions, has issued a handsomely illustrated descriptive book of their properties located in Central California. They cover a territory of 20,000 square miles included in the ten counties of Merced, Mariposa, Madera, Fresno, Tulare, Kings, Kern, San Luis Obispo, Santa Barbara and Monterey, and equal to the area of the States of New Hampshire, Massachusetts and Connecticut.

The owners of the vast property are William G. Kerckhoff, A. C. Balch and A. G. Wishon, all of this city, the former two having been the pioneers in establishing the Pacific Light and Power Corporation, and Mr. Wishon was the pioneer in the development of Tulare county fruit lands. The book contains fine portraits of the three gentlemen, and is richly illustrated with half-tone cuts of improvements, sites and city views. The book contains 100 pages and is printed on finest plated paper with embossed cover.

"BURKE'S Dry Gin—conspicuous for cleanliness, delicacy and bouquet of flavor."

J. W. Robinson Co.
Broadway and Third

Branch Postoffice—Main Floor, Rear.
Card Engraving correctly done.
Trefousse Kid Gloves can be bought in no other Los Angeles store.
We carry Butterick Patterns. Try our Mail Order Dept.
This store closes Saturday from July 1st to Sept. 1st at 1 o'clock.

July Clearance Sale

Glove Department
To be properly gloved, demands the purchase of the glove that is modish, and comfortable, and in perfect conformity with the season.
WE HAVE THEM ON SALE—THURSDAY.
Lot No. 1 Of fine Real Kid Gloves, dark colors, in sizes only 5½, 5¾, 6. These Gloves are worth from $1.50 to $2.25. On Sale, July Clearance, at 75c.

Special Sale of Fabric Gloves
Imported Fabric and Doeskin.
Lot No. 2 Pearl button, washable Gloves, in white; made to wear and look like Kid Gloves. 2 pearl clasps of same in yellow and gray. Sale price, Thursday, 75c.
Lot No. 3 2-clasp Silk Gloves, embroidered wrists, in fancy shades. Sale price, Thursday, 75c.
These Gloves have been sold at from $1.00 to $1.25 per pair. There will be placed on sale, Thursday, also, a lot of odd shades in 16-button Silk Gloves, values $1.50. Sale price, Thursday, 75c.

Ladies' Muslin Underwear Department
Midsummer Sale Ladies' Muslin Underwear.
These garments are put on Sale at about the cost of the materials.
Equal in every way to our standard high-class underwear.
Lot 1. This lot consists of Gowns, Combinations, Drawers and Skirts, worth in regular stock $1.50 to $2.00. SALE PRICE ..... 95c
Lot 2. This consists of Gowns, Combinations, Princess Slips, Chemise, Drawers. Values range from $2.50 to $3.75. SALE PRICE ..... $1.95
Lot 3. Consists of Gowns, Combinations, Princess Slips, Long Skirts, Chemise and Drawers. Values $4.00 to $6.00. SALE PRICE ..... $2.95

Cloak and Suit Department
There is class and quality of a superior order to be had in THE POLO COATS,
Placed on Sale in the July Clearance.
White Polo,
White Serges,
White Diagonal Long Coats,
Values from $27.50 to $50.00. SALE PRICE ..... $18.50

Don't fail to visit our Bargain Booth Counter, center of Main Aisle.
$1.25 and $1.50 Embroidered Silk Hose, on SALE ..... 95c

Rug Department—Oriental Rugs
Real hand-made Turkish Rugs. In selecting Turkish Rugs it is essential to feel satisfied that the Rugs are genuine hand-made Turkish Rugs. Robinson reputation assures this. Our European buyer was enabled on his last trip to secure splendid price concessions account of the disturbed conditions prevailing in Turkey. You will be the beneficiary of this price concession. We will place on Sale Monday:
Real hand-made Turkish Rugs, 3.6 to 4 feet wide, and as long as 6 feet. Sherivans, Cabistan and other weaves as high as $60.00. On sale, Monday Clearance ..... $37.50
Turkish Runner in size 3 to 4 feet wide and from 6 to 9 feet long, from $60.00 to ..... $37.50
It would be well to see our display of Sheffield Plate when considering Wedding Gifts.

## STRONG MAN IN FIGHT.

(Continued from First Page.)

Bernard Hartley, Whittier; Socialist, E. B. Johnson.

Sixty-ninth District—Republican, W. H. Evans, Monrovia; Egbert J. Gates, South Pasadena; Democratic, Fred A. Young, Graham's Station; Socialist; B. R. Brainerd, Graham's Station.

Seventieth District—Republican, R. H. Jackson, Long Beach, J. H. Strine; Democratic, C. L. Foyster, Willowbrook; Socialist, C. H. Dodd, Watts.

Seventy-first District—Republican, E. A. Emmons, Los Angeles; Edward W. Close, Los Angeles; Democratic, John T. Gaffey, San Pedro; Socialist, Alexander Kane.

Seventy-second District—Republican, C. L. Bagley, Arthur G. Kuck; Democratic, Eugene P. M. Creuts; Socialist, A. M. Salyer.

Seventy-third District—Republican, Bert L. Farmer, Howard E. Pearis; Democratic, S. M. Smyser; Socialist, George W. Downing.

Seventy-fourth District—Republican, Francis G. Haley, F. W. P. Hill, Edward T. Hubbard, F. H. Mouser Earl Newmire, F. R. Pitney; Democratic, John Curtis; Socialist, C. E Sheckels.

Seventy-fifth District—Republican R. W. Richardson, Raymond W. Heffelfinger, Lyman Farwell; Democratic, J. L. McElhany; Socialist, A. J. Peterson.

Second District—Republican, H. D McCabe (incumbent,) David R. Jones, R. H. Norton, W. F. Cronemiller, Lyman Farwell; Democratic to be announced today; Socialist, E. B. Hunt.

Fourth District—Republican, C. J. Nellis (incumbent,) Otto M. Scherer, Joseph B. Ward, W. C. Hinshaw; Democratic, L. W. Schuman, Long Beach.

Fifth District—Republican, Charles E. Patterson, R. W. Pridham (incumbent;) Democratic, E. T. Good; Socialist, A. D. Yancey.

FOR SUPERIOR JUDGES.

Judges are voted for without any party designation. The list that follows is in the order in which the candidacies were announced at the office of the County Clerk:

Paul T. McCormick (incumbent;) James C. Rives (incumbent;) Frank S. Adams, William D. Alderson, J. W. Summerfield, Fred H. Taft, Edward L. Payne, Charles O. Morgan, J. H. Ryckman, Edward W. Tuttle, H. H. Roser, A. Von Schrilitz, George H. Hutton (incumbent;) Frederick W Houser (incumbent;) William T. Kendrick, Louis W. Myers, William Frederickson, Byron C. Hanna, Robert W. McDonald, Stephen J. Long, John M York, Charles Wellborn, Reuben S. Schmidt, G. Ray Horton, M. A. Breden.

Have You Broken Arches?

Anatomik Shoes will relieve you. Better come and see this wonderful invention—for men and women, all sizes. A scientific Arch Support does the trick. We will gladly show you this Shoe. Come in today.

Special
Women's Pumps, our regular $4 and $5 models, now on sale at ..... $2.85

Staub's
336 So. BROADWAY

Fine Watch Repairing
—Low Prices
We guarantee to give you work that will satisfy you—we employ only experts. Prices you can't duplicate—
Main Springs—$1 up.
Watches cleaned for $1.50.
A. E. Morros
Goldsmith & Jeweler
FOURTH & BROADWAY

Cold Cream
½-lb. jars, good for freckles and sunburn ... 30c
OFF & VAUGHN DRUG CO.,
352 S. Spring, cor. 4th.

"Los Angeles' Oldest Dry Goods House."

Coulter's

"The Best in Dry Goods Since 1878."

All 25c Scotch Zephyr Ginghams; the Cool Cotton Cloths of Quality, for 17½c

Black Taffeta, Satin and Rajah Silk Coats Considerably Reduced
—rich, elegant, jet coat-costumes!
—beautifully designed on the latest lines and fashioned with large lace, braid and moire collars and cuffs to correspond. The sleeves are full length and some elbow-style. Splendid models for evening and dress occasions.
—The $25.00 COATS, for $16.75!
—The $30.00 COATS, for $20.00!
—The $32.50 COATS, for $21.75!
—And a few Long Pongee coats, colored, tan—
—splendid for automobiling—
—that were $20, for $13.50!
—that were $25, for $16.75!
— Second Floor, rear—

"Kayser's" Silk Union Suits, $3.50
—the popular "Knickerbocker" models, open or closed; splendid suits for the summer—
—and in the black or white styles; each of them priced $3.50 the suit. As desirable an underwear of silk fabric as can be purchased for the same cost, or near.
—And a full line of sizes in "Kayser's" silk vests, at $2, $2.50, $3, $3.50, $4, $4.50 and $5.
—Second Floor, Front—

Chic Wool Dresses Reduced One-Third
—smart costumes for the afternoon, street and beach wear.
—Fashioned becomingly of blue serges, white serges, shepherd checks and serges in hairline stripes; trimmed with lingerie, laces, braided silks, moire, nets and ball fringes.
—The short-waisted, straight-hipped Empire models, that are now in such sure "vogue." Well worth their original pricings, of $17.50 to $65, but reduced ONE-THIRD and some, that are even more under-worth!
—Garment Section, Second Floor—

Pure-Silk Messaline Petticoats at $2.50
—soft, delightful underskirts of prettily-tinted messaline—
—all the late colorings and black. Specially priced $2.50 Today!
—Others of Jersey-top Messaline, and in the guaranteed Taffetas, are on special sale for only $3.25. Imagine a guaranteed Taffeta — for $3.25! See them at Coulter's, Today.
—Petticoat Section, Second Floor—

Beautifully Embd. Colored Bands 50c
—soft delicate colorings on sheer Batistes and "aerlete" crepe-cloths—
—bandings that were purchased to sell with an assortment of costly robe-patterns; but through the veering of styles, a piece of from four to six yards was not needed to trim each robe, and these remain. They're unusually handsome styles—
—such colorings as old rose, pink, emerald, Alice and flesh in Dresden, Persian and conventional patterns on white and shaded "aerlete" and Batistes.
—Easily worth $1 to $2.50, but priced "to close"—at 50c the yard!
Upper Right Aisles, Bdwy. Annex.

Rugs of Quality—at Reasonable Cost
—for the BEST, demand the "Whittall" kind—the name is woven right into the back of the rug—
—our assortments show a complete range of "Whittall" rugs in all sizes and colorings, rightly priced. They're true copies of rare, old Orientals at but a minimum the cost.
WHITTALL'S ANGLO-PERSIANS—sized 9x12, at $62.50. And smaller sizes, priced accordingly.
AXMINSTER RUGS,—in standard makes; with a long, high pile, 9x12, both seamed and seamless, for $25 and $27.50.
SEAMLESS TAPESTRY BRUSSELS RUGS—copies of Body Brussels, in 9 and 10 wire qualities, 9x12; that sold regularly to $18, marked $12.75!
PRINT LINOLEUM—in tile and carpet patterns, laid free (within the city) for 65c and 75c the square yard.
JUST FOUR SAXONY RUGS—size 8:3x10:6; they're all that remain of a lot worth $50 each for $32!
BORDERED SCRIMS—a new line, in floral and Oriental borderings, at 15c to 45c the yard.
FRENCH COUCH COVERS—copies of Persian, Sennas and Kirmanshah Rugs, specially priced $12.50.
LACE, NOTTINGHAM AND SWISS BED SETS—with shams to match, for HALF their actual worth.
JAPANESE FOLDING TEA TABLES—with three trays—
—the 26-in. TABLES for $6.50.
—the 30-in. TABLES for $7.50.
—Rugs and Draperies, Third Floor—

—unlimited choice from about five hundred pieces in this season's styles—
—patterns that were purchased to sell for 25c! Not materials bought at a job, nor are these in the least way undesirable.
—They're the same splendid Zephyr Ginghams we sell the year 'round for 25c, the same the world sells regularly for 25c—
—we've priced them 17½c!
—These Scotch Zephyr Ginghams come checked, striped, in plaids and plain colors—the newest shades.
—An opportunity to purchase your material for summer frocks, waists for the boys, bonnets and children's dresses, and save 7½c on each yard!
LINGERIE ROSE PATTERNS—a combination offer of Batiste materials, enough to "make up" into any one of eight becoming styles. The assortment includes 2¼ yards of embroidery, 2¼ yards of banding, and 2 yards of plain material. They're in handsome white effects, and sell regularly for $2.50—but at $1.50 the set Today!
SOFT-FINISHED LONG-CLOTH—for underwear uses. Cut in the twelve-yard pieces, worth $1.35, and specially priced to sell Today for only $1 the piece.
PERCALES—in the best-quality 36-inch widths, light and dark colorings. For house dresses, waists and men's shirts; regularly 15c, but marked 12½c the yard.
WHITE SOFT-FINISHED CREPES—in crinkled stripe patterns, five styles; for underwear. Ordinarily 20c, for only 12½c the yard Today.
MOUNTAIN AND CAMPING CLOTHS—materials serviceably suited to the demands of rough wear, such as Khaki, coverts, galateas, Kindergarten cloths, linens, crash, poplins, etc., in all styles and colorings at 15c to $1 the yard.
"PEQUOT" SHEETS—sheetings, pillow-cases and casings, all unusually underpriced!
—Rear Left Aisles, Main Floor—

Mme. Irene's "Parrine" Corsets Priced $5!—
—they're discontinued models, but in excellent $8 and $9 qualities—
—these corsets, while newer ones have come to replace them in regular stocks, will give to many, as desirable—perhaps better—lines as the later numbers. The saving is $3 to $4!
—Mme. Irene's "Parrine" corsets are enough in advance of the styles to warrant their wear for months with the most fashionable costumes. And with tailored suits—perfect!
—Your choice of these models, for $5!
—Corset Section, Second Floor—

215-229 S. Broadway. Coulter Dry Goods Co. 224-228 S. Hill Street.

Men Who Win
realize that the utmost brain and brawn achievement is made possible by using
Maier's "Select" Bottled Beer
(Extra Pale Lager)
—"the beer of cheer" that dispels summer-time lassitude and heat discomfort. A trip thro our spotless brewery will be a revelation of immaculate cleanliness, purity and scrupulous exactness. The beer that comes
in Sterilized Amber Bottles
From Your Dealer or Direct
Maier Brewing Co., Inc.
LOS ANGELES, U.S.A.
Main 8196. Home Phone 10357.

Elastic Hosiery
Made to Order.
Trusses that Fit
Wheel Chairs for Rent or Sale
PACIFIC SURGICAL MFG. CO
F2495—M2959.

PADRE'S TONIC LAXATIVE
is perfection in a stomach, liver, kidney and bowel regulator.
Tones, stimulates; does not purge, force or gripe. Give it just one trial 25c (special) box of 100 pellets.
At all drug stores.
The box with the Padre on the box.

A. GREENE & SON
See the special prices on the beautiful summer suitings.
321-25 W. 7th St.
Third Floor, over Bronson Desk Co.

# SOCIETY

Mrs. Thomas E. Deckert,

Formerly Miss Josephine Stephens Burke, of this city, who is in Philadelphia on a honeymoon outing. Mr. and Mrs. Deckert will make their future home in Chicago.

MRS. GEORGE RYALL of New York was responsible for an elaborately-appointed luncheon at the Jonathan Club Saturday. The honored guests, distinguished visitors from Hermosillo, were Mrs. Louis Mosteller, wife of the United States Consul, and Mrs. Max Muller, wife of a prominent banker. The performance at the Majestic was later enjoyed.

Mr. and Mrs. Ryall, who with their son, Douglas, have been guests at the Alexandria for some time, left yesterday for Santa Barbara and San Francisco, returning East by way of the Canadian Rockies.

**At Home to Friends.**

Mr. and Mrs. Howard Robertson, who are domiciled in their new home at No. 157 Wilton drive, are at home to their friends Fridays.

**Delightful Trip Ends.**

Mrs. Charles Le Roy Shirk and Miss Stella Skinner of San Francisco, who have been house guests of Mr. and Mrs. Burke C. Payne, Jr., of Ocean Park for the past few weeks, have returned to their home.

**To Wed Next Wednesday.**

Miss Bird Chansior and William Kirk Reese will be married Wednesday next, quietly at the home of the bride-elect's mother, Mrs. John Chansior, of No. 1928 Harvard boulevard. Following the service, which will be witnessed by relatives only, Mr. Reese and his bride will leave for an extended tour, at the conclusion of which they will make their home with Mrs. Chansior.

**Five Hundred Party.**

Mrs. Ferguson S. Hardin and Mrs. William Withers Homan were hostesses last evening at a 500 party given at the home of the latter, No. 1601 West Adams street. The Misses Avery and French of St. Louis, who are guests at the residence of Dr. and Mrs. H. M. Voorhees, and also Mr. and Mrs. H. Montague Porter, who returned recently from a two-years' tour abroad, were present as honorees. Invitations were issued to fifty friends.

**From Arizona.**

Mr. and Mrs. James Henderson Childs of Mesa, the latter formerly Miss Emily S. Brugman, are guests at the home of Mrs. W. F. Brugman of Sierra Madre.

**Guest of Miss Grundy.**

Miss Lois Harriet Bingham of Chicago, who has been attending Ramona Convent, is now the house guest of Miss Alma Grundy of Dalton avenue. Later Miss Bingham will visit in San Diego.

**Popular Guest.**

Mrs. J. Mullen Brown of Chicago, formerly Miss Grace Harrison of Los Angeles, sister of Postmaster Harrison, is the house guest of Mrs. William B. Corwin of Hotel Alvarado. Mrs. Brown will remain with Mrs. Corwin several weeks.

**In San Francisco.**

Mrs. Elizabeth K. Tuttle and daughter, Mrs. Eleanor T. Weld, have gone to San Francisco and Lake Tahoe, where they will pass a month.

**Friends Honored.**

Mr. and Mrs. A. Herman entertained a number of friends with a progressive whist party at their home on Hobart boulevard recently. The hospitality was partaken of by Mr. and Mrs. J. Reynolds, Mr. and Mrs. G. Donegby, Mr. and Mrs. W. Allen, Mr. and Mrs. Judson Smith, Mr. and Mrs. R. Scottagena, Mr. and Mrs. E. Koeniger, Mr. and Mrs. J. Meyers, Miss Rose Schley, Miss Mazie Neal, W. Koeniger, Blain Herman, Bird Fisher, John Milburn and Norman Scottagena.

**Has Returned.**

Mrs. C. G. Flanders of No. 924 West Thirty-seventh street, has returned from a two months' sojourn in the East, visiting relatives and friends in Milwaukee and Chicago.

**At Venice.**

Mrs. M. E. Lips with her son and two daughters, Walter, and the Misses Bertha and Clara Lips, are passing this month and next at Venice. They have taken the Ormsby Cottage at No. 411 Ocean Front.

**Dinner Party.**

William Otis Johnson of Hotel Alvarado, entertained recently with a dinner party of eight covers. Maman Cochet roses were used to brighten the table.

**On Tour.**

Mr. and Mrs. Silas R. Burns, with their daughter, Miss Shirley, who is engaged to Mr. Guthrie Clark, their younger daughter, Miss Charlotte, and their son, have left their Alhambra home for an auto tour which will terminate at Idylwild, where they will spend the rest of the summer.

D. D. Gage of Riverside and his two daughters are also making an automobile trip, with the Hotel Virginia as their headquarters.

Mr. and Mrs. Ralph Hornby, young bridal couple, have left for the Yosemite Valley accompanied by the bride's parents, Mr. and Mrs. J. G. Knesel of Alhambra, and will return late in August.

Mr and Mrs. H. H. Mayberry and their two daughters will leave for Lake Tahoe at the end of the week and will remain there during August.

Mrs. John Lowe and her two daughters, Miss Bessie and Miss Marjory, have gone to Mt. Herman, near Santa Cruz, where they will be joined by John Lowe, next week. They expect to remain another three weeks.

The Misses Nina and Florence Marriot of West Twenty-ninth place, have gone to Santa Paula on a visit to their brother and his wife, Mr. and Mrs. Harvey Marriot.

Mrs. William Kirby who has been spending the past three months in Ireland with her husband's relations, will return via England in September.

Mr. and Mrs. John P. Lawton of West Twenty-fifth street, who formerly owned a large place in Alhambra, contemplate returning to that city and are negotiating for the purchase of property adjoining the San Gabriel Country Club.

**San Gabriel.**

Mrs. Franc O. Wood was the hostess for the bridge rendezvous on Saturday afternoon, when Mrs. Foster, sister to F. Q. Story, was the guest of honor. There were four tables and the company included most of the regular club habitues.

Today Mrs. Foster herself will entertain at the club with a luncheon party and on Friday evening Mr. and Mrs. Franc O. Wood will again entertain on behalf of Mrs. Foster at their home, "Woodhurst," with a dinner party.

**To Leave Soon.**

C. M. Moore of San Gabriel and daughter, Miss Margaret Moore, Mr. and Mrs. J. M. Barbery, Mr. and Mrs. Edward Morris, Dr. and Mrs. C. A. Fox, Mr. and Mrs. E. J. Lacey, Mr. and Mrs. C. J. Sanders, Mr. and Mrs. Harry Williamson and Mr. and Mrs. Alex Whiteley of this city will leave on a tour of the world on September 17. They will sail from Seattle on the steamship Minnesota, and will make an extended tour through Japan, Korea, Manchuria, China, Australia, New Zealand, Siam, Malay Peninsula, Java, Burmah, India, Ceylon, Africa, Egypt, Holy Land, Palestine, Greece and Europe.

**From St. Joseph.**

Miss Mary Boyer of St. Joseph, Mo., is paying a short visit to Celestine Sullivan, her brother, of Ocean Park. Miss Boyer was called to Los Angeles by the sudden illness of her sister, Mrs. Celestine Sullivan. She has been entertained by many friends and was the guest of Miss Lucretia del Valle at a box party, Saturday, at "Peg o' My Heart." Other guests were Miss Lulu Malone, Miss Mabelle Wymon, Mrs. E. B. Meyers and Mrs. A. V. Duncan.

**MOOSE FESTIVAL PLANS.**

**One Day's Programme to Be Devoted to Children—All Under Eighteen Admitted Free.**

A special children's programme will be given at the Wednesday matinee of the Midsummer Musical Festival to be given in August by the local lodge of Moose. All children under 18 will be admitted free. Notices to this effect have been sent to managers of all homes where dependant children are being cared for and an audience of 4000 to 5000 young people is expected.

The matinee will be of the same degree of excellence as the regular performances. The festival orchestra, with N. Banks Cregier directing, and Karl Klein, formerly of the Russian Symphony Orchestra Company, will play and the Land Show chorus will sing. Among the soloists will be Florence Wadsworth Wallace, Mrs. Minnie Hance, Helen Beatrice Cooper, Karl Klein and Mme. Bertha Amet, the latter in children's songs, written for her by Mrs. Genevieve Farnall-Bond.

If the success of the enterprise warrants the festival is to be made an annual event with a free matinee for children one of the features. The first concert will be given Monday night, August 5, in the Auditorium. Miss Ruth Ines Deardorff, will appear in each performance in piano solos.

**Sale of Unclaimed Baggage.**

On July 25, commencing at 10 a.m., the Salt Lake Route will sell at public auction at the First Street Station, Los Angeles, through W. T. Moxley, auctioneer, about 500 pieces of unclaimed baggage, lost articles, etc., consisting of trunks, grips, suit cases, bundles, etc.

Tenuous.

# PAPER SHELLS MURDER CLEW.

*Police Seek to Link Farmer With Janes Killing.*

*Young Ranch Hand Suspected of Other Holdups.*

*Alibis Fall to Ground, Say the Detectives.*

The police are weaving a net of circumstantial evidence around Cornelus Haasakker, confessed highwayman, which they hope will eventually connect him with the murder of A. A. Janes, the Southern Pacific dispatcher who was shot down within a short distance of his home, No. 202 South Normandie avenue, on the night of the 2nd inst.

Efforts to connect young Haasakker with crimes other than the holdups of Saturday night on Wilshire boulevard and in Hollywood, were renewed yesterday morning when the Central Station officers received the information that their prisoner was employed in that section of the city some months ago as a teamster.

Haasakker was a close companion of another young man for whom the detectives are searching. In him they hope to find Haasakker's confederate in additional highway crimes of which the young rancher is now suspected. This second man may, it is said, be taken into custody any time within twenty-four hours.

Arthur Lucuis, No. 5422 Sierra Vista street, yesterday positively identified Haasakker as the man who held up and robbed him on the night of the 15th inst. in the vicinity of the Saturday night escapades. This identification has caused the detectives to redouble their efforts to also connect the ranch hand with about fifteen hold-ups which occurred within a couple of weeks a short time ago in the western end of the city.

DID OTHER JOBS?

Many of these victims were Japanese servants. They were en route home from an evening spent down town. In nearly every instance the men were relieved of considerable sums. They are to be brought to the Central Station to give them an opportunity to identify Haasakker if they can.

Detectives McCann and Fitzgerald, who are handling the case, say they are in a fair way to break down the alibi which Haasakker gave when questioned relative to the Janes murder. He said he was at home that night, on the Moberry ranch, four miles from Compton. The detectives at first accepted the young man's statement, later to ascertain that no one on the Moberry ranch is in a position to swear that Haasakker was at home that or any other night.

The young Hollander occupied a one-room house on the ranch, to which he usually went when his day's work was finished. No check was kept upon his movements until he reported for work the next morning. That being the case, it is said it was possible for him to spend a night in the city without the people on the ranch being aware of his absence.

From sources which the detectives say are absolutely accurate, they have ascertained that Haasakker had been for several months in the habit of coming to Los Angeles from Compton after his working hours, not returning until either very late that night or early in the morning.

The movements of Haasakker in the city have been so traced as to convince the detectives that part of the time he worked by himself, as he did Saturday night, and upon other occasions, as in the Janes case, he had a confederate.

LINK WITH MURDER.

Furman E. Snodgrass, a real estate operator who lives at No. 220 South Ardmore avenue, near where Janes was killed, yesterday partially identified Haasakker as the man he saw standing back of his house a few minutes before the murder was committed.

Snodgrass sent his wife to get his revolver, intending to use it to frighten the man away. He was seen leaning up against a telephone pole. While Snodgrass was examining the weapon to ascertain whether it was loaded, the man disappeared, not knowing he had been noticed.

Janes was killed by a load of medium-sized shot discharged from a sawed-off shotgun. Some of the shot was found in the man's mouth. This shot may prove a valuable and damaging link in connecting Haasakker with that murder.

It is claimed that paper shells for a shot gun, containing shot of the same size as those taken from Janes's head, were used on the Moberry ranch. The detectives are trying to find a possible connection between either Haasakker and his alleged confederate, the Moberry ranch shells and the shot.

What the detectives consider another strong bit of circumstantial evidence against Haasakker is that he did not buy the revolver he used Saturday night until after the Janes murder. They say that strengthens the hypothesis that the ranch hand and his supposed companion used a gun that night, and later the young Hollander invested in the revolver which was found upon him following the robberies Saturday night.

People who claim to have seen two men running from the scene of the Janes shooting, and the crew of the car in which it is said the men returned downtown are to be brought to the Central Station today to see if they can identify Haasakker.

**CHICKENS AND ANIMALS.**

**All the Same in Law—Woman Poisons Dog But Didn't Mean To—She Was After Troublesome Chickens.**

Interesting questions in toxicology, a query whether chickens are animals in the meaning of the law, and the eternal interrogation as to what revenge one may take legally upon the pestiferous pets of one's neighbors were among the problems submitted yesterday to Justice Summerfield.

The defendant in the action, which was handled for the State by Deputy District Attorney Graham, was Mrs. Anne Marion Strong of Hollywood, charged by J. W. Pursel, proprietor of the Sunset Livery Stable, No. 100 Sunset boulevard, with poisoning a valuable fox terrier.

Attorney Baird, acting for Mrs. Strong, conceded that a chicken is legally an "animal." "If a turkey is an animal, a chicken is an animal," he said. "Architecturally they are very much alike. The Legislature wished to make their statute applicable to turkeys, and it applies to chickens, too."

Mrs. Strong testified that Pursel was a former circus man, who kept trained ponies, dogs, rabbits and chickens that disturbed her rest and damaged her garden. She appealed to city police and health officers, asking whether she might put out poison. Officer Carpenter testified that he had given permission to do this, but that Mrs. Strong had failed to state specifically what her game was to be.

She admitted on the stand that she had wished to administer a quietus to the Pursel chickens. "The dog died instead. He shouldn't have been scratching out my garden peas—but the poison wasn't put there for him," she said.

In his plea Attorney Baird denied criminal intent by Mrs. Strong, cited instances of alleged brutal speech to her by Pursel, and asked that the case be dismissed. Justice Summerfield promised to give his decision Friday.

**SOLDIER'S SOUL NEED.**

**Uncle Sam's Fighters, Their Temptations and Requirements Subject of a Special Convention Here.**

The moral and religious welfare of the soldiers and sailors of the United States is giving the "sky pilots" of the army, navy, national guard, and of the Civil and Spanish wars no little concern, and when the national G.A.R. encampment meets here September 9 to 14 a separate convention of the good men is to be held to consider ways and means of ministering to the boys in khaki and blue.

In the announcement of the convention signed by Orville J. Nave, Allen Allenworth, and W. F. Hubbard, chaplains, U.S.A. (retired,) it is pointed out that there are 250,000 young men living under unnatural conditions and subject to exceptional temptations and soul peril. "It is believed," says the announcement, "that public attention should be called to the importance of the services of these men are rendering, and that they should feel that in the Christian public there is a profound sympathy and interest in their behalf."

The convention membership will include all chaplains now in the army, navy or the National Guard, as well as those who have served as chaplains. The programme will consider the problem of the chaplain and the various papers will set forth these problems and their remedy.


## Announcement

Our department of Elastic Supports, Belts and Shoulder Braces is now very complete and in charge of a woman of wide experience in the sale and application of these particular goods. Ladies requiring abdominal supports and belts can feel sure of skilled service.

We are prepared to promptly execute special orders where goods outside our regular stock are required.

Newcomb's 533 CORSET SHOP SOUTH Broadway

# Another Opportunity To Get A Globe Recipe File

—You can get one now—and we apologize for keeping so many women waiting for this recipe file that every woman wants.

—These new ones are better in many ways—more recipes in them—better made—and always so convenient and handy. Recipes are all by Mrs. Pearce, Domestic Science Director of the Y.W.C.A., Los Angeles—now teaching in Columbia University, New York City. This is the only way you can get Mrs. Pearce's recipes. Each recipe on a separate card; filed under different headings—bread, dessert, cake, meat, fish, etc. Such a "business-like" cook book.

—In order to make it as easy for you to get one as possible we have put them in a number of grocery stores—where you can buy them for 25c. You can buy from any of the following grocers—or order from the "Globe Mills," Los Angeles, by mail. When ordering by mail, send 33c, as 8c is required for postage. Better buy immediately before this supply is exhausted. One of these files makes a most attractive gift.

*Sold By the Following Grocers—25c*

Ambrose & Co., 1838 East 1st St.
E. F. Ahrens & Son, 4501 Monsta Ave.
U. Anderson, 18th and Griffith.
J. Berlin, 1404 Central Ave.
F. Bender, 1642 West Jefferson.
S. M. Blythe, 3448 McClintock.
A. L. Colby, 3623 Sunset Blvd.
J. A. Case, 1966 East 1st St.
Carpenter & Lucas, Ave. 55 and Monta Vista.
S. B. Cannell, Ave. 64 & Pasadena Ave.
Desparas & Son, 25th and Main.
R. E. De Witt, 1462 Santa Barbara.
George Fredekins, 2918 South Main.
A. N. Girard, 23rd and San Pedro St.
A. R. Good, 4801 Normandie.
Roy Hancock, 5436 Central.
G. C. Hamilton, 1912 Pennsylvania.
O. R. Harden, 1685 West Jefferson.
Sam Hoffman, 35th and Normandie.
Harris & Norton, 48th and Western.
William Jagow, 1212 West Jefferson.
Leininger & Miller, 448 Western Ave.
A. E. Lundean, 4804 Normandie.
Chas. Linnell, 4811 Monsta.
D. & E. Mutersbaugh, 2301 Central Ave.
C. B. Mabel, 121 North Ave. 64.
H. W. Mallman, Adams and Central.
L. Meennauber, 140 East Santa Barbara Ave.
McCoomb & Quiggle, 1802 Sunset Blvd.
A. J. McLean, 4329 Dalton.
S. Nelson, 4711 South Park Ave.
Mrs. K. M. O'Brien, 748 East 9th St.
L. Pate, 4645 South Park Ave.
L. O. Powers, 1958 East 1st.
Pasadena Grocery Co., Pasadena, Cal.
Pierson & Swanson, Jefferson & [illegible]
Elmer Richards & Brothers, [illegible] Cal.
William Richards, 918 Central ave.
Redondo Cash Grocery, Redondo.
H. A. Roberts, 2500 San Pedro St.
W. S. Reimer, 3735 South Main.
John Steffans, Cotogrove, Cal.
G. F. Schneider, 5628 Central Ave.
Shepard & Smith, Redondo, Cal.
H. V. Schanck, 2801 East Pasadena.
O. P. Summers, 1401 Griffith Ave.
Tampiin & Cooke, 2579 Vermont.
John Tanner, 4801 Monsta.
P. Witner, 1919 Central.
O. E. Weatherby, Redondo, Cal.
H. Wirz, 822 Cianton St.
H. W. Westfall, 3748 South Vermont.
A. H. Wilder, 5801 Normandie.

GLOBE MILLS---Los Angeles



The New Standard Encyclopedia is guaranteed to be new and complete. A University Society Consultation and membership Certificate, entitling the holder to many benefits and privileges and good for three years, goes with each. This Certificate keeps the Encyclopedia up-to-date. Send postal to Times Encyclopedia Club.

MAKE MONEY By Investing at HERMOSA BEACH
Hermosa Beach Co.
503-5 Grant Bldg.
Hermosa Beach Office, Cor. Hermosa and Santa Fe Aves.

DRINK & DRUG TRA... NEAL INSTI... 945 S. OLIV...



FOUNDED 1888 ESTABLISHED LOS ANGELES 1893 INCORPORATED IN CALIFORNIA 1899

# 6% For Your Money In This Gold Note

The Gold Note is a safe and extremely convenient investment security, netting the investor a clear profit of 6% interest on his savings. It is issued to suit you; for $100, $200, $300, and more up to $5,000; for 90 days, 6 months, or longer, up to 5 years. Interest is payable to you quarterly. Or you can cash a Gold Note in the short time of 90 days with full interest added.

Gold Notes may be paid for on installments of $1, or more. If you haven't $100, start saving with small payments—every payment bears 6% interest. A 90 day Gold Note is a splendid place for your money if you must have it back in a short time.

For convenience, reliability and cash convertibility, there is no more desirable investment security on the market today.

## Nearly $10,000,000.00 Security

The safety of the Gold Note stands unquestioned. The Company backing it is the largest financial institution in the West, having a paid-in capital and surplus of nearly $10,000,000.00.

This security includes a million-dollar thirteen-story office building in the heart of the city, seven of the finest business properties in Los Angeles, and 3200 acres of choice subdivision tracts in and adjacent to the city.

Allowing for outstanding Gold Notes and all other obligations of the Company, a tangible security of over $800.00 backs every $100 Gold Note issued.

There are more than fifteen hundred pleased owners of Gold Notes. No investor in the Gold Note ever has failed to receive his money back, in full, if he wished it, regardless of the date or amount of his Gold Note.

**Your Money Is Safe and You Get 6% Interest**
**Invest In A Gold Note Today**

Safety Profit

Los Angeles Investment Company

333-335-337 South Hill Street

Cash Availability

Rowing: Racing: Shooting: Fishing: Ball. Part III—In the Field of Outdoor Sports.

# The Los Angeles Times

The Pink Sheet—4 Pages—Illustrated.

XXIst YEAR. WEDNESDAY MORNING, JULY 24, 1912. PRICE: [illegible]

Santa Fe

Round Trip
To Chicago
$72.50

Back East Excursions

| | |
|---|---|
| Boston | $110.50 |
| Council Bluffs | 60.00 |
| Denver | 55.00 |
| Houston | 60.00 |
| Kansas City | 60.00 |
| Memphis | 70.00 |
| New Orleans | 70.00 |
| New York | 108.50 |
| Omaha | 60.00 |
| St. Louis | 70.00 |
| St. Paul | 73.50 |

To many other points not named above.

[illegible] for return until October 31, 1912. [illegible] can purchase your ticket now for any date and avoid rush.

[illegible] stop over at Grand Canyon—Yosemite Valley—Petrified Forest—Indian Pueblos—

[illegible] send you folders telling of these [illegible]. Phone—call or address me for information—

J. W. McGee, Gen. Agt., Santa Fe
[illegible] So. Spring Street.
[illegible] A5234—Main 722—Bdwy 1559.

Sores Are Not Cancerous

All Old Sores are not cancerous in their nature, every slow healing sore is a degenerated condition of the blood. Virulent impurities in the blood produce angry, discharging ulcers, while milder and more chronic forms are usually manifested in the form of indolent sores or dry, scabby places. Efforts to heal an old sore with external applications always result in failure because such treatment does not reach the blood. S. S. S. heals old sores of every nature by purifying the blood. It goes to the fountain-head of the trouble and drives out the germ-producing poisons and morbid impurities which prevent the place from healing. Then a stream of rich, nourishing blood, which S. S. S. creates, causes a perfect and natural knitting together of all flesh fibres, making a thorough and permanent cure. The old "sense back" when S. S. S. has made a cure, because its [illegible] destroyed. Book on sores and ulcers and medical advice free.

THE SWIFT SPECIFIC CO., ATLANTA, GA.

WHALEBONE

Teeth Made Without Plates.....$4.00
Crowns .....$4.00

Vitalized Air
For Painless Extracting

Whalebone Painless Dentists
Take Elevator to Second Floor
437 South Broadway.

Dr. W. F. Huddel Reliable Dentist
202 1-2 S. Broadway

Whiting Wrecking Co. See Us Last
415 E. NINTH ST.

WEBB'S HAIR TONIC
stimulates growth of hair—prevents falling. The [illegible] ever produced. For sale by BOSWELL & NOYES. 50c
[illegible] Spring, Corner Third.

Webb-Fisher Co. 329 South Spring Street.
CLOTHES FOR MEN—LATEST SPRING SUITS.

LOS ANGELES AQUEDUCT
Sale of equipment and material.
[illegible] 1161 CENTRAL BLDG.

First Blood.

## "HEINIE" THE WHOLE SHOW.

*Big Fellow's Timely Hits Beat Seals.*

*Drives Trio Home and Toner to Bench in Third.*

*Reidy's Men Are Unable To Bunch Swats.*

Los Angeles, 6; San Francisco, 3.

"Heinie" Heitmuller's swatting caused the downfall of the Seals, and incidentally the downfall of "Red" Toner, in the opening game of the series at Washington Park yesterday afternoon.

"Heinie" drove in four of the six runs that the Angels tallied, and in the third frame, when he sent three men pattering across the pan with a two-bagger to center field, he also drove the red-domed spitball artist to the shade of the Seals' bench.

The contest did not develop much excitement, principally for the reason that the home team had the upper hand throughout. "Bill" Toner, who served up the Brussels sprouts for the Angels, got a pretty hard bumping, but unfortunately for Reidy his men were unable to bunch their swats. On the other hand, the Angels slugged the pill just at the right time and therein lies the reason why they won. The Bay City brigade registered at least one bingle in every inning but except in the eighth, when they did bunch matters, they were unable to do any real productive work. Ten of the thirteen hits they got off Toner didn't mean a thing.

ANGELS CINCH MATTERS.

With the Seals unable to do any effective batting, it was "good night" for them in the third when Heitmuller came through with his timely double. Toner, Berger and Daley occupied the bases and one man had gone out. "Red" gave his trousers a vigorous hitch just to show that he wasn't afraid of "Heinie" and sent the pill down the groove. Heitmuller connected with a hard swing and the ball migrated to the center field fence. Toner, Berger and Daley lock-stepped home and "Bill" Reidy looked as if he wished he was at the same place. He sent an S.O.S. to Baker and yanked poor "Red" off the mound. It was hard luck for "Red," for it was upon him, not all the pitching staff, that Reidy had pinned his hopes of grabbing the opener.

"Lim" Berger pulled off the prettiest piece of fielding of the day in the second period, but it did not count for anything. McArdle hit a grounder close to second and "Lim" just managed to get his hands on it. He was in a very awkward position, and it looked as if he would be unable to get the ball to first, but he made a quick throw and got the pill right into Moore's hands. It looked as if McArdle had been beaten out, but Townsend declared him safe and the bleachers did some tall booing. The fielders didn't have many hard chances and practically everything that both teams had to handle was gobbled up.

SEALS SHAKEN UP.

With Mundorff injured, and Reidy's habit of switching the men about on general principles, the Seals' line-up was somewhat different than when they appeared here last. Schmidt, the catcher, was in right field, Del Howard in left, and nearly everybody else in a new berth. The team didn't have any too much "pep," Reidy tried hard to work up some enthusiasm, but it didn't seem to develop. Ivan Howard, the acting captain of the Angels, had much better success. There was a good working spirit

(Continued on Third Page.)

Maurice McLoughlin,

The crack tennis player of San Francisco, who yesterday defeated W. J. Clothier in the Longwood tourney and who will meet E. P. Larned, brother of the national champion, in the challenge round today.

Trotting.

## PATCHEN'S SON DETROIT STAR.

WALKS AWAY FROM FIELD IN MAIN EVENT.

Scion of Famous Parent Duplicates Feat Accomplished Last Year by Stable Mate, Taking $5000 Stake—Chatty Direct Runs Gordon Todd Off Feet in 2:10 Stretch.

[BY A. P. NIGHT WIRE TO THE TIMES.]

DETROIT (Mich.) July 23.—R. J. McKenzie of Winnipeg had the satisfaction today of watching his splendid horse Joe Patchen II, duplicate last year's performance of his stable mate, Vernon McKinney, and win the rich Chamber of Commerce stakes, the feature event of today's Grand Circuit programme. In Mr. McKenzie's box Sir Rodmont Palen Roblin, Premier of Manitoba, was an enthusiastic spectator.

The son of Joe Patchen was always best in the big race, which is classed as the 2:13 pace. Away in front in each of the three heats, he led from wire to wire, never faltering and never in danger. When Chimes Hal, who followed him closely in each heat, came too close, Fleming gave the handsome bay the word and he pulled away. Behind the two leaders, the next three horses fought it out, the real contest being for third and fourth moneys.

Chatty Direct took the 2:10 trot in two straight heats. Gordon Todd led into the stretch, but the mare drove him off his feet when the chain for the wire started. Seven horses in this heat were closely bunched almost all the way around. The final heat never was in doubt. Chatty Di-

(Continued on Third Page.)

Use Their Batting Eye.

## HAP'S TIGERS PUT UP PENNANT-WINNING BALL.

[BY FEDERAL (WIRELESS) LINE TO THE TIMES.]

SAN FRANCISCO BUREAU OF THE TIMES, July 23.—[Special Dispatch.] The Tigers gave every evidence today of pennant-winning combination by outplaying the Oaks easily in the opening game of the series. It was a nifty exhibition of the national pastime that the slaughter-House boys furnished for a banner Tuesday crowd, as they played the Oaks off their legs every inch of the way.

For six innings the Tigers gave Soldier Carson whirlwind support to keep the Oaks from making a runaway race of it, and it was the flossy fielding of the Bengals that helped the soldier boy out of many a pinch. Double plays and one-handed stops killed off the Oaks' chances several times during the early part of the fray.

For five rounds it looked as if Sharpe's tribe would get away with the contest, as Jumbo Ables, the big left-handed flinger, was working like a good old eight-day school clock. Not a cog slipped in his machinery for five rounds, but in the sixth Carlisle mussed him up a bit, by knocking the ball out of the lot. This seemed to unnerve the overgrown southpaw, and the Tigers got to him again in the seventh frame.

Sharpe took no more chances with Ables, but delegated Olmstead, a recent acquisition to the hurling line, to the front. The switch was not a wise one, however, as Olmy was as open as a book. The Tigers really cinched the game when Olmstead took the mound in the eighth frame, as they rammed his offerings for three safe swats that netted a like number of runs.

Patterson had been retired in the opening frame when Leard lashed the hide into deep left, which feat carried him as far as second. Zacher was safe on a belt to short. Leard pulling up at third. Hoffman signalized his return to the game by ramming the ball up against the right field fence, Leard ambling home and Zacher pulling up at third. It looked like an awfully good place for the Oaks to make a bunch of runs, but Hetling mixed the soup by grounding to Brashear, Hoffman and Hetling being trapped.

In the second, the Oaks managed to get two men on the bases, but fast fielding kept them from scoring. Ables twirled masterly ball for five frames, getting by without being hit. The score:

VERNON.

| | A. | B. | R. | B.H. | S.B. | P.O. | A. | E. |
|---|---|---|---|---|---|---|---|---|
| Carlisle, lf | 3 | 1 | 1 | 0 | 1 | 0 | 0 | 0 |
| Kane, cf | 4 | 1 | 1 | 2 | 0 | 1 | 0 | 0 |
| Hoag, 1b | 4 | 1 | 1 | 1 | 1 | 12 | 1 | 0 |
| Brashear, 2b | 4 | 1 | 1 | 1 | 1 | 2 | 1 | 0 |
| Bayless, rf | 4 | 1 | 1 | 2 | 0 | 1 | 0 | 0 |
| Litschi, ss | 3 | 0 | 0 | 1 | 1 | 1 | 2 | 0 |
| Burrell, 3b | 4 | 0 | 1 | 0 | 0 | 1 | 2 | 0 |
| Agnew, c | 4 | 0 | 1 | 0 | 0 | 7 | 2 | 0 |
| Carson, p | 4 | 0 | 0 | 0 | 0 | 0 | 0 | 1 |
| Sullivan, c | 0 | 0 | 0 | 0 | 0 | 0 | 0 | 0 |
| Totals | 32 | 6 | 8 | 7 | 3 | 27 | 7 | 1 |

OAKLAND.

| | A. | B. | R. | B.H. | S.B. | P.O. | A. | E. |
|---|---|---|---|---|---|---|---|---|
| Patterson, lf | 4 | 0 | 1 | 0 | 0 | 0 | 0 | 0 |
| Leard, 2b | 4 | 1 | 1 | 0 | 0 | 1 | 3 | 0 |
| Zacher, cf | 4 | 1 | 1 | 0 | 0 | 1 | 0 | 0 |
| Hoffman, rf | 4 | 0 | 1 | 1 | 0 | 0 | 0 | 0 |
| Hetling, 2b | 4 | 0 | 1 | 0 | 0 | 2 | 1 | 0 |
| Cook, ss | 4 | 0 | 0 | 0 | 0 | 0 | 2 | 0 |
| Tiedemann, 1b | 4 | 0 | 0 | 0 | 0 | 9 | 0 | 0 |
| Rehrer, c | 4 | 0 | 1 | 0 | 0 | 5 | 2 | 0 |
| Ables, p | 1 | 0 | 0 | 0 | 0 | 0 | 2 | 0 |
| Coy, x | 1 | 0 | 0 | 0 | 0 | 0 | 0 | 0 |
| Olmstead, p | 0 | 0 | 0 | 0 | 0 | 0 | 0 | 0 |
| Totals | 32 | 2 | 7 | 1 | 0 | 27 | 10 | 0 |

x—Batted for Ables in seventh.

SCORE BY INNINGS.

| | 1 | 2 | 3 | 4 | 5 | 6 | 7 | 8 | 9 |
|---|---|---|---|---|---|---|---|---|---|
| Vernon | 0 | 0 | 0 | 0 | 1 | 2 | 3 | 0 | 0—6 |
| Hash hits | 0 | 0 | 0 | 0 | 1 | 2 | 3 | 1 | 0—7 |
| Oakland | 1 | 0 | 0 | 0 | 0 | 0 | 0 | 1 | 0—2 |
| Base hits | 1 | 0 | 0 | 0 | 0 | 0 | 0 | 1 | 0—2 |

SUMMARY.

Sacrifice fly—Litschi.
Three runs and 4 hits off Ables in 7 innings.
Charge defeat to Ables.
Home runs—Carlisle, Zacher.
Two-base hits—Leard, Hoffman.
Bases on balls—Off Carson, 2; off Ables, 2; off Olmstead, 1.
Struck out—By Carson, 2; by Ables, 6; by Olmstead, 1.
Hit by pitcher—Cook, Carlisle by Olmstead.
Double plays—Brashear to Hoag to Agnew, Brashear to Litschi to Hoag, Burrell to Brashear to Hoag.
Time of game—1h. 50m.
Umpires—Finney and Wheeler.

Showing Class.

## "MAC" WINS IN FINAL ROUND.

*Defeats Clothier in Fast Match at Longwood.*

*To Meet Brother of National Champion Today.*

*Bundy and Braly Looming Up at Chicago.*

[BY A. P. NIGHT WIRE TO THE TIMES.]

BOSTON, July 23.—Maurice E. McLoughlin of San Francisco won spectacularly in straight sets today from William J. Clothier of Philadelphia in the final match of the Longwood Cricket Club's annual singles tournament.

In but one period of the match had Clothier the upper hand. That was in the first set, when he led by five games to one.

The western youngster rallied then and by brilliant play literally swept Clothier off his feet.

Twice he fell so hard it was feared he had hurt himself. McLoughlin will meet E. P. Larned of Summit, N. J., brother of the national champion, in the challenge match tomorrow.

McLoughlin defeated Clothier 7-5, 6-2, 6-4.

BUNDY AND BRALY WIN.

[BY A. P. NIGHT WIRE TO THE TIMES.]

LAKE FOREST (Ill.) July 23.—First-round matches and most of those in the second round were completed as the result of today's play in the men's singles and doubles of the Western Tennis Tournament at Onwentsia. Despite an hour's delay on account of wet courts, the committee ran off the tournament rapidly.

Out-of-town men again prospered, but in several instances were pitted against each other, with the result that many were eliminated. Chicago retained her foremost stars in the tournament, Waidner, Hayes and Byford surviving.

H. H. Braly of Los Angeles continued his winning streak by defeating Roland Hoerr of St. Louis, 6-3, 6-2. Both of Braly's matches so far have been against St. Louis players, the Californian winning yesterday from Drummond Jones. T. C. Bundy, the other California expert, had no trouble in beating John C. Neeley, Jr., of Chicago, 6-3, 6-1.

CLIFTON HERD SURVIVES.

C. B. Herd of Pasadena, Cal., defeated W. S. McElroy of Chicago by default in the first-round match.

The doubles failed to attract much attention, most of them going by default. The feature match was that between Byford and Ludke of Chicago and Waidner of Chicago and Herd of Pasadena.

Ludke and Byford defeated Waidner and Herd, 6-4, 4-6, 6-4, 4-6, 6-3.

No attempt was made to run off the women's singles.

## MIDNIGHT MARATHON MID ICE AND SNOW.

[BY A. P. NIGHT WIRE TO THE TIMES.]

BELLINGHAM (Wash.) July 23.—Long-distance runners of the United States and Canada will participate in the Mt. Baker Marathon

Peter George,

The Los Angeles Athletic Club star, who is entered in the Mt. Baker run.

here tomorrow night. Among them are Jimmy Fitzgerald of Calgary, who represented Canada in the Olympic games in London in 1908; Paul Westerlund, winner of the Mt. Wilson Marathon this year; Peter George, a Greek, who won the Pasadena Marathon this year, and Victor Norman, who won the forty-mile race at Nome last year. Eight local runners are entered.

The twelve runners will leave the Chamber of Commerce in this city at 11 o'clock at night, seven of them going by rail to Glacier and five by automobile to Deming. From these points the actual race begins. The Glacier runners will cover eleven miles of mountain trail to the snow and then four miles to the peak of Mt. Baker, returning by the same route. The Deming runners will cover fourteen miles of the trail and about four miles of snow in reaching the summit. The one who returns to the Chamber of Commerce rooms first will be declared the winner.

Jimmy Johnson,

Manager of Harry Thomas, who accepts the bet of Jack White.

Joe Rivers will be lucky if he does not lose caste all over the country as a result of his refusal to fight Willie Ritchie.

His reason, at first, was that he had decided not to fight any more weighing over 130 pounds. Within two days of that announcement he has taken on Joe Mandot at 133 pounds.

This Mandot match is a joke any way you look at it.

Here are two boys asking for a fight with Rivers—Joe Mandot and the boy who has beaten him. They pass up Willie Ritchie and take the beaten one.

It looks as though Joe had taken the cue from Johnny Kilbane and has gone out hunting cripples.

Willie Ritchie will always remain a yellow streak in the record of this Mexican.

It looks as though some of the real fight must have oozed out of Joe that day at Vernon when he met Ad Wolgast.

Ad, by the way, had the courage to meet Willie Ritchie almost as he got out of his sick bed.

I guess Joe Rivers is not so much after all.

Nothing doing for Willie Ritchie and "Knockout" Brown. On hearing that Ritchie wanted to fight him, "Knockout" excitedly telegraphed McCarey that he had a sore leg.

Fred Gilmore touched a live wire yesterday when he offered to forfeit his entire end of the purse if, in

(Continued on Fourth Page.)

Fad.

## HONORS FOR YACHTSMEN.

*Southern California Winners at Honolulu.*

*Commodore Warren Wood One of the Heroes.*

*Prince Cupid Wants to Sail the Seafarer.*

BY ARCH BROWN.

[Times Correspondent on the yacht Hawaii.]

HONOLULU, July 12.—The cups for the winners of the San Pedro-to-Honolulu yacht race were presented at a grand banquet, in the native style, at the home of Prince Kuhio.

Capt. Harris and the other San Diego yachtsmen who manned the Lurline were the heroes of the occasion. Commodore Warren Wood of the South Coast Yacht Club and Capt. L. A. Norris of the Seafarer were also received with great enthusiasm.

When the crews of the visiting yachts and members of the Hawaii Yacht Club entered the big dining-room at the home of Prince Kuhio, not a man expected that he would be able to make his exit in a normal condition. One look at the long tables loaded to the gunn'ls with every kind of food known to Hawaiian history started them in the face, one enough to make each man "bust out a roof in his belt." No knives or forks spoiled the setting and the crowd immediately proceeded to set-to with their bare fists. It would be hard to estimate the amount of pot and fish, not mentioning the many other choice morsels of good things that this hungry bunch of salts stowed away.

At the head of the horseshoe table sat the host, Prince Kuhio, with Commodore Hatch of the Hawaii Yacht Club on his right and Commodore Warren Wood of the South Coast Yacht Club on his left. Next to these guests were Capt. William H. Harris of the Hawaii, Capt. Lyon B. Harris of the Lurline and Capt. L. A. Norris of the Seafarer. A few yards from the Prince and conventionalities were thrown to the wind. It would take many columns to tell the many funny experiences of these yachtsmen in trying to wrestle a piece of pork or in getting on the outside of a bowl of poi.

COMMODORE TALKS.

Shortly after the luau started the Prince arose and introduced Commodore Hatch, who extended a hearty welcome to all of the visitors and also spoke of the close relationship between the Hawaii Yacht Club and the South Coast Yacht Club. His welcome was followed by an answer by Commodore Wood.

Following the presentation of the cup to Capt. Harris, wild applause greeted the skipper of the Lurline and he immediately showed his sporting blood by filling the cup with amber liquid of a rare old vintage. The cup then went the round and the health was drunk to the San Diego Yacht Club.

THANKS THE CREW.

Capt. Stroud of the Hawaii was then presented with the handsome second prize cup by Commodore Wood, and accepted on behalf of the Hawaii Yacht Club. Capt. Stroud replied:

"When we crossed the starting line I had every hope of winning the first cup but after seeing the Seafarer and Lurline sail away from us my hopes were shattered, but I made up my mind to get third place at least. It was a great surprise that we beat the Seafarer and I lay my good luck to the excellent crew which accompanied me. We sailed a hard race and I think we got everything out of the boat that was possible. Made

(Continued on Fourth Page.)

Fight Dope.

## ATTELL-MURPHY TO FIGHT. FRISCO ROASTS M'CAREY.

[BY DIRECT WIRE TO THE TIMES.]

SAN FRANCISCO, July 23.—[Exclusive Dispatch.] Abe Attell, after all the fuss and flurry, is to fight twenty rounds with Harlem Tommy Murphy for Promoter Coffroth Saturday, August 3.

Coffroth arrived today from his Nevada trip, had conferences with Jim Buckley and Attell and in consequence of these talks, the San Francisco featherweight agreed to start work tomorrow.

The agreement by which Attell decided to carry out his contract to box Murphy does not carry with it any reconciliation between Attell and his former manager, Billy Nolan.

According to Coffroth, the differences between Attell and Nolan have extended over some time. When they were talking over the articles for the new match after the Fourth of July postponement, Attell and Nolan almost came to blows in his office, says the promoter. Coffroth declares there was a squabble at that time over the percentage that Nolan was to receive for handling the fighter, and that the percentage was reduced.

CONTRACT MADE GOOD.

"In agreeing to go through with the fight," said Coffroth, tonight, "I have guaranteed Attell that his understanding with Nolan will be carried out. In other words he has been afraid that Nolan would attach his share of the purse. I have guaranteed Attell all the money he was to receive under his contract with Nolan, and I will also hold out for Nolan the share that it was stipulated he was to receive. With that understanding Attell will go into training at once. There will be no change in the articles and the weight will be 133 pounds at 12 o'clock, noon, on the day of the fight."

Coffroth, of course, has a right to contract his business as he sees fit, but after what Attell has done, and in view of his past record, the fight fans have no sympathy with the match and believe that Attell should have been tossed out bodily.

ROASTING M'CAREY.

If Promoter McCarey of Los Angeles could hear some of the things the San Francisco people are saying about him for side-stepping Willie Ritchie and signing Joe Rivers with Joe Mandot, he wouldn't exactly be pleased. They say it is nothing more than an admission on the part of Rivers that Ritchie is too tough a proposition for him. McCarey is doubtless the real manager of the Los Angeles lightweight and probably feels along with Rivers that it wouldn't do to send him against the San Franciscan.

## RIVERS WILLING TO MEET RITCHIE.

[BY DIRECT WIRE TO THE TIMES.]

SAN DIEGO, July 23.—[Exclusive Dispatch.] Joe Levy, trainer for Joe Rivers, who is giving exhibitions at a local theater, said today that his principal after the match with Mandot already arranged for Labor Day, will be willing to meet "Knockout" Brown, Willie Ritchie and any others in his class who are seeking contests. Meantime, if Wolgast expresses a willingness for another match he will be accommodated.

American League.

# COOMBS AND BAKER SAVE THE DAY FOR CHAMPIONS.

*St. Louis, With Good Lead, Tied Hand and Foot by "Iron Man"—Five Pitchers Liven Battle 'Twixt Solons and Tigers—Last Inning Rally Wins for Chicago. Boston Hands It to Cleveland.*

[BY FEDERAL (WIRELESS) LINE TO THE TIMES.]

PHILADELPHIA, July 23.—[Special Dispatch.] "Iron Man" Jack Coombs was sent in after the third inning to assume the game for the world's champions. He held St. Louis to one run for the balance of the game, and the Athletics gradually forged ahead.

Baker's only hit of the game, a double in the eighth, scored Collins and Lord. It was followed by McInnis's single, sending Baker across with the run which proved the winner. Score:

PHILADELPHIA.

| | A. | B. | R. | BH. | P.O. | A. | E. |
|---|---|---|---|---|---|---|---|
| Murphy, rf | | | | | | | |
| Lord, rf | | | | | | | |
| Collins, 2b | | | | | | | |
| Baker, 3b | | | | | | | |
| McInnis, 1b | | | | | | | |
| Oldring, lf | | | | | | | |
| Strunk, cf | | | | | | | |
| Thomas, c | | | | | | | |
| Plank, p | | | | | | | |
| Totals | | | | | | | |

—Batted for Pennock in third.

ST. LOUIS.

| | A. | B. | R. | BH. | P.O. | A. | E. |
|---|---|---|---|---|---|---|---|
| Shotten, rf | | | | | | | |
| Pratt, ss | | | | | | | |
| Austin, 3b | | | | | | | |
| Hoffman, lf | | | | | | | |
| Stephens, 1b | | | | | | | |
| Gedeon, cf | | | | | | | |
| Agnew, c | | | | | | | |
| Dale, 2b | | | | | | | |
| Pennock, p | | | | | | | |
| Totals | | | | | | | |

—Batted for Pennock in ninth.

SCORE BY INNINGS.

| | 1 | 2 | 3 | 4 | 5 | 6 | 7 | 8 | 9 | 10 | 11 |
|---|---|---|---|---|---|---|---|---|---|---|---|
| Louis | | | | | | | | | | | |
| Philadelphia | | | | | | | | | | | |

SUMMARY.

Two-base hits—Pratt, Thomas. Sacrifice hits—Shotten, Dale, Oldring. Stolen bases—Collins, Lord, Baker, Oldring, Strunk. Double plays—Collins, Dale and Stephens; Collins and McInnis. Left on bases—St. Louis, 7; Philadelphia, 8. Bases on balls—Off Coombs, 1; off Plank, 2; off Pennock, 1. Hit by pitcher—By Plank, 1; by Pennock, 1. Struck out—By Coombs, 2; by Plank, 2; by Pennock, 1. Wild pitch—Plank. Time of game—1h. 55m. Umpires—Dineen and Evans.

## FIVE PITCHERS LIVEN SOLON-TIGER MELEE.

[By Federal (Wireless) Line to The Times.]

WASHINGTON, July 23.—[Special Dispatch.] Five pitchers participated in today's game, Groom and Lake being the finishers. Crawford's double, with the bases full in the ninth inning, put the game on ice for the Tigers. Score:

WASHINGTON.

| | A. | B. | R. | BH. | P.O. | A. | E. |
|---|---|---|---|---|---|---|---|
| Foster, rf | | | | | | | |
| Milan, cf | | | | | | | |
| Gilhooley, lf | | | | | | | |
| Ainsmith, c | | | | | | | |
| Foster, 3b | | | | | | | |
| Gandil, 1b | | | | | | | |
| Shanks, 2b | | | | | | | |
| Morgan, ss | | | | | | | |
| Johnson, p | | | | | | | |
| Groom, p | | | | | | | |
| Lake, p | | | | | | | |
| Totals | | | | | | | |

—Batted for Shanks in the eighth.
—Batted for Foster in the ninth.

DETROIT.

| | A. | B. | R. | BH. | P.O. | A. | E. |
|---|---|---|---|---|---|---|---|
| Moriarty, 3b | | | | | | | |
| Crawford, rf | | | | | | | |
| Cobb, cf | | | | | | | |
| Veach, lf | | | | | | | |
| Stanage, c | | | | | | | |
| Bush, ss | | | | | | | |
| Willett, 1b | | | | | | | |
| Dubuc, 2b | | | | | | | |
| Mullin, p | | | | | | | |
| Totals | | | | | | | |

—Batted for Mullin in ninth.

SCORE BY INNINGS.

| | 1 | 2 | 3 | 4 | 5 | 6 | 7 | 8 | 9 |
|---|---|---|---|---|---|---|---|---|---|
| Washington | | | | | | | | | |
| Detroit | | | | | | | | | |

SUMMARY.

Left on bases—Washington, 6; Detroit, 7. First on balls—Off Vaughn, 4; off Groom, 2; off Lake, 1; off Johnson, 1; off Foley, 2; off Willett, 2; off Lake, 1. Struck out—By Vaughn, 4; by Foley, 1; by Groom, 4; by Willett, 1; by Lake, 1. Two-base hits—Foster, Moriarty. Three-base hits—Foster, Dubuc. Sacrifice hits—Crawford, Bush, Foley. Stolen bases—Milan, Gilhooley, Ainsmith, Gandil, Shanks, Morgan, Cobb, Veach, Stanage, Bush, Willett, Dubuc. Double plays—Shanks, Morgan and Gandil; Bush, Dubuc and Willett. Hit by pitcher—By Foley, 1; by Groom, 1. Wild pitches—Foley, Johnson. Passed balls—Ainsmith, Stanage. Umpires—Dineen and Evans. Time of game—2h. 10m.

## BOSTON LOSES AFTER AN ERRORLESS GAME.

[By Federal (Wireless) Line to The Times.]

PITTSBURGH, July 23.—[Special Dispatch.] Hess and Hendrix both gave high-class exhibitions of pitching this afternoon, Wagner's single in the ninth scoring Wilson for the winning run. Boston, for the first time in many weeks, played an errorless game. The score:

PITTSBURGH.

| | A. | B. | R. | BH. | P.O. | A. | E. |
|---|---|---|---|---|---|---|---|
| Miller, rf | | | | | | | |
| Clarke, cf | | | | | | | |
| Wilson, lf | | | | | | | |
| Wagner, ss | | | | | | | |
| Miller, 1b | | | | | | | |
| Viox, 2b | | | | | | | |
| McKechnie, 3b | | | | | | | |
| Gibson, c | | | | | | | |
| Hendrix, p | | | | | | | |
| Totals | | | | | | | |

BOSTON.

| | A. | B. | R. | BH. | P.O. | A. | E. |
|---|---|---|---|---|---|---|---|
| McDonald, 2b | | | | | | | |
| Campbell, rf | | | | | | | |
| Speaker, cf | | | | | | | |
| Lewis, lf | | | | | | | |
| Yerkes, 1b | | | | | | | |
| Gardner, 3b | | | | | | | |
| Stahl, ss | | | | | | | |
| Carrigan, c | | | | | | | |
| Hess, p | | | | | | | |
| Totals | | | | | | | |

—Hess out when winning run scored.

SCORE BY INNINGS.

| | 1 | 2 | 3 | 4 | 5 | 6 | 7 | 8 | 9 | 10 |
|---|---|---|---|---|---|---|---|---|---|---|
| Boston | | | | | | | | | | |
| Pittsburg | | | | | | | | | | |

SUMMARY.

Two-base hits—Wilson. Three-base hit—Wagner. Sacrifice hits—Titus, Gibson. Stolen bases—McDonald, Meyer. Double play—Gardner to Wagner. Bases on balls—Off Hess, 1; off Hendrix, 4. Struck out—By Hess, 2; by Hendrix, 4. Left on bases—Boston, 7; Pittsburgh, 6. Passed ball—Gibson. Umpires—Rigler and Bailey. Time of game—2h. 45m.

## CRAVATH'S BAT WINS GAME FOR QUAKERS.

[By Federal (Wireless) Line to The Times.]

ST. LOUIS, July 23.—[Special Dispatch.] Cravath won the game for Philadelphia in the seventh inning, when his double counted Paskert and Magee with two out. Rixey weakened for the first time since joining the club and Alexander was called to the rescue. The score:

PHILADELPHIA.

| | A. | B. | R. | BH. | P.O. | A. | E. |
|---|---|---|---|---|---|---|---|
| Paskert, cf | | | | | | | |
| Magee, lf | | | | | | | |
| Cravath, rf | | | | | | | |
| Luderus, 1b | | | | | | | |
| Lobert, 3b | | | | | | | |
| Dooin, c | | | | | | | |
| Killifer, c | | | | | | | |
| Rixey, p | | | | | | | |
| Alexander, p | | | | | | | |
| Totals | | | | | | | |

ST. LOUIS.

| | A. | B. | R. | BH. | P.O. | A. | E. |
|---|---|---|---|---|---|---|---|
| Huggins, 2b | | | | | | | |
| L. Magee, lf | | | | | | | |
| Mowrey, 3b | | | | | | | |
| Konetchy, 1b | | | | | | | |
| Hauser, rf | | | | | | | |
| Oakes, cf | | | | | | | |
| Miller, c | | | | | | | |
| Sallee, p | | | | | | | |
| Woodburn, p | | | | | | | |
| Geyer, p | | | | | | | |
| Bruggy, x | | | | | | | |
| Wingo, xx | | | | | | | |
| Totals | | | | | | | |

x—Batted for Willis in fourth.
xx—Batted for Geyer in ninth.

SCORE BY INNINGS.

| | 1 | 2 | 3 | 4 | 5 | 6 | 7 | 8 | 9 |
|---|---|---|---|---|---|---|---|---|---|
| Philadelphia | | | | | | | | | |
| St. Louis | | | | | | | | | |

SUMMARY.

Two-base hits—Cravath, Konetchy, Hauser, Lobert, Oakes, Killifer. Three-base hits—Lobert, Mowrey. Sacrifice hits—Bliss. Stolen bases—Dooin. Wild pitch—Woodburn. Hit by pitched ball—By Woodburn, Killifer. Bases on balls—Off Willis, 1; off Geyer, 1; off Rixey, 4; off Woodburn, 3. Struck out—By Willis, 1; by Woodburn, 1; by Rixey, 2. Left on bases—St. Louis, 10; Philadelphia, 6. Time of game—2h. 11m. Umpires—Klem and Rush.

National League.

# RAW RECRUIT HUMBLES FRANK CHANCE'S CUBS.

[BY FEDERAL (WIRELESS) LINE TO THE TIMES.]

CHICAGO BUREAU OF THE TIMES, July 23.—[Special Dispatch.] Allen, a Brooklyn recruit, held the Cubs to five hits and retired three pinch hitters in the ninth on fly flies. Chance's men appear to have struck a midseason slump. The score:

CHICAGO.

| | A. | B. | R. | BH. | P.O. | A. | E. |
|---|---|---|---|---|---|---|---|
| Saier, rf | | | | | | | |
| Schulte, rf | | | | | | | |
| Hofman, lf | | | | | | | |
| Zeider, 2b | | | | | | | |
| Chase, 1b | | | | | | | |
| Archer, cf | | | | | | | |
| Merkle, 1b | | | | | | | |
| Needham, 2b | | | | | | | |
| Murray, lf | | | | | | | |
| Saberhagen, rf | | | | | | | |
| Downey, ss | | | | | | | |
| Kling, c | | | | | | | |
| Hartley, c | | | | | | | |
| Wilson, c | | | | | | | |
| Fletcher, ss | | | | | | | |
| Marquard, p | | | | | | | |
| Totals | | | | | | | |

CINCINNATI.

| | A. | B. | R. | BH. | P.O. | A. | E. |
|---|---|---|---|---|---|---|---|
| Bescher, cf | | | | | | | |
| Bates, lf | | | | | | | |
| Hoblitzel, 1b | | | | | | | |
| Mitchell, rf | | | | | | | |
| Fisher, 2b | | | | | | | |
| Groh, 3b | | | | | | | |
| Egan, ss | | | | | | | |
| McLean, c | | | | | | | |
| Ewing, c | | | | | | | |
| Humphries, p | | | | | | | |
| Davis, p | | | | | | | |
| Totals | | | | | | | |

SCORE BY INNINGS.

| | 1 | 2 | 3 | 4 | 5 | 6 | 7 | 8 | 9 | 10 |
|---|---|---|---|---|---|---|---|---|---|---|
| New York | | | | | | | | | | |
| Cincinnati | | | | | | | | | | |

SUMMARY.

Two-base hits—Doyle, Hoblitzel. Three-base hit—Mitchell. Sacrifice hits—Marquard, Fletcher. Stolen bases—Murray, 2; Merkle, 2; Herzog, Devore. First on errors—New York, 1; Cincinnati, 4. Struck out—By Marquard, 1; Bases on balls—Off Humphries, 2; off Davis, 2. Double play—Doyle unassisted. Hits—Humphries. Hits—Off Humphries, 5. Left on bases—New York, 6; Cincinnati, 5. Umpires—Rigler and Finneran. Time of game—1h. 55m.

## MARQUARD REGAINS OLD TIME STRIDE.

[By Federal (Wireless) Line to The Times.]

CINCINNATI, July 23.—[Special Dispatch.] Marquard regained his stride today and held the Reds to four hits. Meanwhile New York batted Humphries out of the box in the first and also jangled hard on Davis for the balance of the game. The score:

NEW YORK.

| | A. | B. | R. | BH. | P.O. | A. | E. |
|---|---|---|---|---|---|---|---|
| Devore, rf | | | | | | | |
| McCormick, rf | | | | | | | |
| Doyle, 2b | | | | | | | |
| Snodgrass, cf | | | | | | | |
| Merkle, 1b | | | | | | | |
| Needham, 2b | | | | | | | |
| Murray, lf | | | | | | | |
| Meyers, rf | | | | | | | |
| Herzog, 3b | | | | | | | |
| Myers, ss | | | | | | | |
| Meyers, c | | | | | | | |
| Marquard, p | | | | | | | |
| Totals | | | | | | | |

—Batted for Sheckard in the eighth.
—Batted for Ruth in the ninth.
—Batted for Evans in the ninth.

BROOKLYN.

| | A. | B. | R. | BH. | P.O. | A. | E. |
|---|---|---|---|---|---|---|---|
| Evans, rf | | | | | | | |
| Wheat, lf | | | | | | | |
| Daubert, 1b | | | | | | | |
| Stengel, 3b | | | | | | | |
| Sheckard, cf | | | | | | | |
| Miller, ss | | | | | | | |
| Erwin, c | | | | | | | |
| Allen, p | | | | | | | |
| Totals | | | | | | | |

SCORE BY INNINGS.

| | 1 | 2 | 3 | 4 | 5 | 6 | 7 | 8 | 9 |
|---|---|---|---|---|---|---|---|---|---|
| New York | | | | | | | | | |
| Brooklyn | | | | | | | | | |

SUMMARY.

Three-base hits—Meyers, Daubert. Two-base hit—Smith. Sacrifice hits—Schultz, Smith. Bases on balls—Off Mooney, 3; off Allen, 2; off Smith, 1. Struck out—By Allen, 2; by C. Smith, 1. Wild pitch—Smith. Hit by pitched ball—Myers. Umpires—Brennan and Owens. Time of game—2h. 25m.

## LAST INNING RALLY WINS FOR CHICAGO.

[By Federal (Wireless) Line to The Times.]

NEW YORK, July 23.—[Special Dispatch.] Chicago came from behind in the eighth and ninth. Ford weakening and allowing three runs to cross the plate. Rath and Zeider batted in the winning runs. Score:

CHICAGO.

| | A. | B. | R. | BH. | P.O. | A. | E. |
|---|---|---|---|---|---|---|---|
| Rath, 2b | | | | | | | |
| Zeider, 1b | | | | | | | |
| Collins, cf | | | | | | | |
| Lord, lf | | | | | | | |
| Callahan, lf | | | | | | | |
| Wolfe, rf | | | | | | | |
| Weaver, ss | | | | | | | |
| Sullivan, c | | | | | | | |
| Benz, p | | | | | | | |
| Walsh, p | | | | | | | |
| Maddox, x | | | | | | | |
| Totals | | | | | | | |

x—Ran for Benz in eighth.

NEW YORK.

| | A. | B. | R. | BH. | P.O. | A. | E. |
|---|---|---|---|---|---|---|---|
| Daniels, lf | | | | | | | |
| Chase, 1b | | | | | | | |
| Barrett, cf | | | | | | | |
| Zinn, rf | | | | | | | |
| Simms, 2b | | | | | | | |
| Hartzell, 3b | | | | | | | |
| Martin, ss | | | | | | | |
| Sweeney, c | | | | | | | |
| Ford, p | | | | | | | |
| Wolverton, x | | | | | | | |
| Totals | | | | | | | |

x—Batted for Ford in ninth.

SCORE BY INNINGS.

| | 1 | 2 | 3 | 4 | 5 | 6 | 7 | 8 | 9 |
|---|---|---|---|---|---|---|---|---|---|
| Chicago | | | | | | | | | |
| New York | | | | | | | | | |

SUMMARY.

Three-base hit—Hartzell. Sacrifice hits—Zeider, Collins, Ford. Stolen base—Rath. First on errors—Chicago, 2; New York, 1. Struck out—By Ford, 2; by Benz, 1; by Walsh, 1. Bases on balls—Off Ford, 2. Hit by pitcher—By Benz, 2. Hits—Off Benz, 7. Left on bases—Chicago, 5; New York, 4. Umpires—Egan and Sheridan. Time of game—1h. 52m.

## BOSTON BATS TWO OUT OF THE BOX.

[By Federal (Wireless) Line to The Times.]

BOSTON, July 23.—[Special Dispatch.] Boston clouted both Blanding and Kahler at will, and never was headed after the second inning. Wood was sure death with men on bases. Harry Hooper is ill, and his recruit, named Perry played good ball in his place.

Score:

BOSTON.

| | A. | B. | R. | BH. | P.O. | A. | E. |
|---|---|---|---|---|---|---|---|
| Perry, rf | | | | | | | |
| Yerkes, 2b | | | | | | | |
| Speaker, cf | | | | | | | |
| Lewis, lf | | | | | | | |
| Gardner, 3b | | | | | | | |
| Stahl, 1b | | | | | | | |
| Wagner, ss | | | | | | | |
| Cady, c | | | | | | | |
| Wood, p | | | | | | | |
| Totals | | | | | | | |

CLEVELAND.

| | A. | B. | R. | BH. | P.O. | A. | E. |
|---|---|---|---|---|---|---|---|
| Peckinpaugh, ss | | | | | | | |
| Olson, 2b | | | | | | | |
| Jackson, 1b | | | | | | | |
| Ortega, 2b | | | | | | | |
| Turner, 3b | | | | | | | |
| Birmingham, cf | | | | | | | |
| Rjan, rf | | | | | | | |
| O'Neil, c | | | | | | | |
| Blanding, p | | | | | | | |
| Kahler, p | | | | | | | |
| Hauger, x | | | | | | | |
| Meloni, xx | | | | | | | |
| Easterly, xxx | | | | | | | |
| Totals | | | | | | | |

x—Batted for Blanding in sixth.
xx—Batted for O'Neil in ninth.
xxx—Batted for Kahler in ninth.

SCORE BY INNINGS.

| | 1 | 2 | 3 | 4 | 5 | 6 | 7 | 8 | 9 | 10 |
|---|---|---|---|---|---|---|---|---|---|---|
| Boston | | | | | | | | | | |
| Cleveland | | | | | | | | | | |

SUMMARY.

Two-base hits—Cady, Yerkes. Three-base hits—Wood, Gardner, Stahl. Sacrifice hits—Yerkes, Birmingham, O'Neil. Sacrifice fly—Yerkes. Stolen bases—Peckinpaugh, Gardner. Double plays—Wagner and Stahl; Blanding, Peckinpaugh and Ortega. Left on bases—Boston, 4; Cleveland, 7. First on errors—Boston, 3; Cleveland, 2. Hit by pitcher—Olson. Struck out—By Wood, 7; by Blanding, 2; by Kahler, 1. Wild pitch—Wood. Time of game—2h. 5m. Umpires—Hart and Connolly.

### Western League.

At Lincoln—Lincoln, 6; Topeka, 2.
At Denver—Omaha, 7; Denver, 2.
At Des Moines—Des Moines, 8; St. Joseph, 7.
Sioux City-Wichita postponed.

### American Association.

At Kansas City—Kansas City, 3; Toledo, 2.
At Minneapolis—Minneapolis, 5; Louisville, 4.
At St. Paul—St. Paul, 3; Indianapolis, 2.
At Milwaukee—Milwaukee-Columbus postponed, rain.

## TABOOES BALL GAMBLING.

CHICAGO BUREAU OF THE TIMES, July 23.—[Special Dispatch to The Times by Federal (Wireless) Line.] Head-book men who have been offering odds and making pools on big league baseball games were called to the carpet today by Assistant Chief of Police Scheutler and ordered to stop the practice. Orders have been issued to the gambling squad to treat this form of wagering the same as though the bookmakers were offering odds on the races.

"Baseball is the one square game," said Scheutler, "and I am not going to have a crowd of gamblers give it a black eye in chicago."

## CHANCE BUYS TOM DOWNEY.

CHICAGO BUREAU OF THE TIMES, July 23.—[Special Dispatch to The Times by Federal (Wireless) Line.] Manager Frank Chance of the Chicago Nationals announced tonight that he had signed Tom Downey of the Phillies. Waivers were asked on Downey. Now that Hans Lobert is back in shape, but Chance refused to let him get out of the big league. He was obtained at the waiver price.

## BOXING AT WESTERN A. C.

A smoker of which several amateur boxing bouts will be the feature, is to be held at the Western Athletic Club, tomorrow night. George Blake and Willie Coe are among the boxers who are to perform.

## CHANCE, SORE, FIRES MARONEY ON SPOT.

[By Federal (Wireless) Line to The Times.]

CHICAGO BUREAU OF THE TIMES, July 23.—[Special Dispatch.] A stormy scene in the Chicago National's dressing-room after the beating received from Brooklyn this afternoon resulted in Maroney, left-handed pitcher, losing his job.

Chief Chance was so mad at Maroney for getting knocked out of the box by the Dodgers that he released the pitcher on the spot, letting him go unconditionally and refusing to recommend him to a minor league club.

Maroney has been doing fair for the club, but today seemed to have no speed. It is not expected he will have any trouble getting a berth with some minor league organization.


1913 Announcement

Stoddard-Dayton Automobiles

Stoddard-Dayton "48"

STODDARD-DAYTON AUTOMOBILES for 1913 will be known chiefly for their luxury, beauty and comfort. Four models, embodying refinements developed through nine years of successful production, are presented.

They follow in general design, beauty of finish, completeness and excellence, those features which have always guaranteed to Stoddard-Dayton owners cars as durable, capable and satisfying as can be built. The Stoddard-Dayton "Knight," the only six-cylinder car built in America with the Silent Knight motor, the Stoddard-Dayton "48," "38," and "30" give a range in size, power and price which accommodates all desires.

We know that the 1913 Stoddard-Daytons offer extraordinary values in strictly quality cars, and that the distinct pride of ownership enjoyed by those who have driven Stoddard-Dayton cars will continue with increased measure.

1913 Specifications

Stoddard-Dayton "Knight"—$5150.

The highest achievement of the science of automobile engineering. Seven passenger touring car; six cylinders, 70 h.p.; left-hand drive, center control; wheelbase, 123 inches; tires, 36x5; Q. D. demountable rims; selective transmission; electric lights and horn; Hartford shock absorbers; mohair top and boot, storm curtains; rain-vision windshield; speedometer; seat covers; tools, jack, trunk rack; tire holders; color and upholstery choices. Knight Compartment Roadster, $5650; Limousine $6000.

Stoddard-Dayton "48"—$2950.

The car with the famous valve-in-head flexible and quiet motor. Seven passenger touring car; four cylinders, 48 h.p.; wheelbase, 123 inches; tires, 36x4½; Q. D.; demountable rims; selective transmission; gas head lamps and tank; combination oil and electric side and rear lamps; Hartford shock absorbers; mohair top and boot, storm curtains; rain vision windshield; jack, tools; color choices. Compartment Roadster, $2950; Limousine, $4000.

Stoddard-Dayton "38"—$2000.

A large, powerful, quiet car, of a renowned family, at a moderate price. Five passenger touring car; four cylinder, long stroke motor, cast en bloc, 38 h.p.; wheelbase, 114 inches; tires, 36x4; Q. D. demountable rims; selective transmission; gas head lamps and tank; oil side and rear lamps; mohair top and boot, storm curtains; windshield; jack, tools; color choices. Compartment Roadster, $1900; Coupe, inside drive, $2300; Limousine or Landaulet, $2900.

Stoddard-Dayton "30"—$1650.

A "smaller" Stoddard-Dayton with the same appearance and careful finish of the larger cars. Five passenger touring car, four cylinder, long stroke motor, cast en bloc, 30 h.p.; Wheelbase, 112 inches; tires, 34x4; Q. D. rims; selective transmission; gas head lamps and tank, oil side and rear lamps; all metal trimmings nickel plated; mohair top and boot, storm curtains, windshield and speedometer, jack, tools; color choices. Compartment Roadster, $1550.

DELIVERIES NOW—ALL PRICES F. O. B. L. A.

We are able to make delivery of touring car and roadster models at once. It will be a great pleasure to show them. Please telephone or write and we will call for you.

Standard Motor Car Company 10th and Olive Sts. 10457 — Bdwy 2963

Hunt Automobile Co., San Diego; F. J. Weisel & Co., Anaheim; Edgar Brothers Co., Imperial; T. W. Nealy, Santa Ana; R. O. Dennison, Ventura; J. E. Carroll, Hollywood; F. A. Denamore, Long Beach; J. R. West, Santa Maria; Harry F. Smith, Bakersfield.



Times Directory of Automobiles and Accessories

Abbott & Dorris — MOTOR CARS. L. R. CARPENTER & CO. Corner Pico and Hill. Phones, Main 8000, Home

Alco — Trucks and Pleasure Cars Built and Guaranteed by THE AMERICAN LOCOMOTIVE COMPANY. LOS ANGELES ALCO MOTOR SALES CO., Rear 4 Grand St. 1200 S. Figueroa st. Phones: Main 8073, F1067.

Auburn — TOURIST PARTS. W. J. BURT MOTOR CAR CO. 10th and Main Sts.

Bargains — IN TIRES. AUTO TIRE COMPANY. Sixth and Olive Streets.

Brush — $515. IMMEDIATE DELIVERY. The Only One Cent Per Mile Automobile. 1912 South Grand Ave. Phones 60262. Broadway 60. Agents Wanted for Outside Towns.

Cartercar — FRICTION DRIVE. Six Clutch or Sliding Gear Types, Touring, Coupelet, Roadster, 40, 50 and 60 H.P.—Prices $2000 to $3000. VANCE-CANAVAN MOTOR CO. 1120-22 So. Olive St. Phones: Main 8000, F1067.

Case — 30 AND 40 H.P. Touring, Roadster, Coupelet and Limousine. VANCE-CANAVAN MOTOR CO. 1120-1122 South Olive street, Los Angeles. Phones: Main 8000, F1067.

Chanslor & Lyon — Motor Supply Co. Los Angeles Bell Phone Pico Phone Wholesale and Retail. AUTOMOBILES AND SUPPLIES. Agency KELLY-SPRINGFIELD TRUCKS.

Cutting — 1912 Models Here. PIPHER BROS. & AUSTIN. Home P1022. 1120-26 So. Main St.

E. M. F. "30" — PLANTERS BK. Sixteenth St. Main 1000, F1067. THE STUDEBAKER CORP. OF AMERICA. Retail Branch, 1000-12 S. Olive. Phone, Main 8000.

Empire Tires — Wire Tangents. Our Tire Placement gives you the most for your Tire Money. Main 8000. 1120 So. Main St.

Fiat — THE WORLD-FAMOUS CAR. PACIFIC COAST MOTOR CAR COMPANY. 1744 South Hope St. Reginald H. Garrett, Sales Manager. F1047.

Goodyear — COAT COMPANY. Headquarters for AUTO COATS and GLOVES. 324 South Broadway.

Haynes-K-R-I-T — Haynes Auto Sales Co. L. A./T. W. Brotherton, Jr., Mgr. 1027 S. Olive. A1027. Main 8000.

Halladay — Runabout, Limousine, Top Touring and Roadster on 116 and 120 H.P.—Prices $3000 to $5000. VANCE-CANAVAN MOTOR CO. 1120-22 So. Olive St. Phones: Main 8000, F1067.

King "36" — WITH A THOROUGHLY LIVE PRICE. SMOOTHEST RIDING CAR BUILT. TOURING CAR AND ROADSTER. UNITED STATES MOTOR CAR CO., OF CAL. F1025. 633 EAST FIFTH ST.

Knox — Pleasure Cars—Four and Six Cylinders—Touring, Two to Six Passenger Runabouts—Roadsters and Limousines. VANCE-CANAVAN MOTOR CO. Los Angeles. Phones: Main 8000, F1067.

Locomobile Co. of America

Michigan 40 — 40-H.P. Touring Car, $1750; 30-H.P. Touring Car, $1550; 30-H.P. Roadster, $1550. Forty with Limousine Body, $3000. Los Angeles. MICHIGAN MOTOR CAR CO. C. L. Perrin, Mgr. 1201-3 S. Main St. Phone, Main 8000. Garage Open Day and Night. City Agency, Phone A1067. Salesroom.

Miller — QUALITY TIRES. W. R. HOWARD SUPPLY CO. Coast Distributors. 1120-1122 S. Main St., Los Angeles. Phones—Main 8000, F1067.

Metz "22" — 4-Cylinder, 1912 Roadster with mohair top and choice of color. LOWE MOTOR CAR CO. 1346 South Main Street.

Moore — F. L. MOORE MOTOR TRUCK CO. Gasoline and Distillate Trucks. Made in Los Angeles. 1000-08 Long St. Garages our specialty. Home 61112.

Moon — LYNN C. BUXTON. Roadsters, Runabouts, Coupelets and Sedans. 1220-28 South Olive. Main 6972; F1022.

Moreland — DISTILLATE MOTOR TRUCKS. Manufactured in Los Angeles by Moreland Motor Truck Co., 58, Main and Washington.

Overland — Pacific Coast Distributors. J. W. LEAVITT & CO. Main 6277. 1215 South Olive St.

Pathfinder 40 — Main 3284. Pathfinder Motor Car Co. J. H. ARCHER, Mgr. 208-8-10 West 11th St.

Pratt "40" — PRATT MOTOR CAR CO. State Agents. 833 SOUTH GRAND AVENUE.

Rambler — The Rambler Cross-country Six. The W. K. COWAN COMPANY. 1140-42 South Hope street.

Reo — REO-PACIFIC CO. Wholesale Office and Salesroom. 943-45 South Grand Ave.

Schacht — Tourers, Roadsters, Trucks, Delivery Cars. THE SCHACHT MOTOR CAR CO. Salesroom 1101 South Figueroa.

Turntables — PITLESS AUTO TURNTABLE. L. W. Wickes, Southern California Distributor, 614 S. Grand Ave. F2239.

Wilcox Trux — Immediate Delivery. WILCOX MOTOR TRUCK CO. OF SOUTHERN CALIFORNIA. Third and San Pedro Sts.

Buick — CADILLAC AGENCY. 1207-9 S. Main St., Salesroom. 1210-20 S. Main St., Showroom. Main 8763.

$10 Watches — Manufacturing Jewelers. 6th & Broadway.

# The Mrs. Wad Says That There'll Be No Affinities for Our Old Friend Mr. Wad!

# SPORT SLANTS

BY OWEN R. BIRD

**More Than Throps Fit.**

The Mohler of the Seals was one that when he was called out at to play in the third inning of yesterday's game. The "kid" was on second Hartley was on second. They tried to pull off a double steal. Smith was going to Hanger, who, with Meyers, had put down Hartley. Then Mohler started for the plate, but Moore threw to Smith and the latter had to run. He made a fierce dive for the pan. When he was called out he roared and slammed his mitt into the dust. But he was out.

* * *

**Rocky Trying Hard.**

The Seals' manager, "Bill" Reidy, shows confidence in his efforts to bolster up the team. He tries hard to win by enthusiasm and works hard at the bench and in the coaching box throughout the game. But whether or other he gives the impression of a man who thinks there is no use but that he will do it anyway. That is, his enthusiasm seems to be very deep.

* * *

**Trouble in Florida.**

It was no surprise, but it sounded good just to hear that Maurice McLoughlin defeated Clothier yesterday at Longwood, and is to meet Wright, the national champion, today. If Maurice beats Larned today it will be the biggest thing that a Coast player has ever accomplished.

* * *

**Some Speed Somewhere.**

Three or three years ago one of the best high school tennis players on the Coast was Clifton Herd of Pasadena. We haven't been hearing much of him of late, but at last he has been found out. He is playing in the east. Yesterday he won a match. It was also glad to note that Bundy and Bundy beat their opponents yesterday.

* * *

**Some Somersaults.**

Ralph Rose not only is a great one at putting the shot, but he is also a great one at getting into trouble but after he gets in it stirred up he likes to stir it more by unstirring what he has stirred up. This is prompted by the news from San Francisco, which is to the effect that Abe Kruger failed to meet Murphy, August 1, after all. Well, he probably realized that he was going too far by trying to run out of the August match, so he certainly was.

* * *

**Real Baby Playing.**

Ralph Hasty, the U.S.C. athlete, says that he will reach New York on August 1. He expects to stay with friends in Detroit until the middle of September and then journey East and re-enter U.S.C. for his last high-hurdler will get a big reception when he returns to Hollywood.

* * *

**Big Games Coming.**

The Occidental Tigers is going to bring down one big outside football team. Occidental two this fall. They have three of the best Rugby teams that money could hire. Can the football fans ask for more?

* * *

**Some Prizes.**

It is said that the price of admission to the football games is to be reduced. This cannot be done, however, unless the game is supported better than it has been in this city. We hope that the time when the crowd will support a reduction. The University of Illinois is getting the ball rolling during the last game by distributing programs gratis.

* * *

**Some Shortstop.**

Bill Rapper doesn't seem to have much fight on an occasion for fighting. At least he seems to be turning down all the others he is getting. Recently he has been on Palser's trail for some time and at last, being unable to get Al to agree to meet him, he will meet Jim Stewart, the heavyweight, at New York.

* * *

**Some Whirlwind.**

Ralph "Dude" Comstock of U.S.C. and Pasadena fame, has a great line of talk concerning his winner at the Chicago meet. Comstock says Whitney is a fantastic champion, can do a fantastic high hurdling.

He also made the better of him when he says that he will have to do a little more but he will have to do it to keep his laurels next to the one-handed person from Pasadena.

**More Citrus Blossoms.**

Hendricks of Citrus threw the hammer out of sight at the middle-western meet but the ring was too small. Keep your eye on him when he is tamed down by a year's experience. The little "dark horse" "Stony" Jackson is going to be heard from, too. To win a 440 with a torn tendon is no joke. Jackson did the trick at the big meet and we assert that if will take a real good microscope working over time to find a yellow streak in this particular son of Ham.

* * *

**Phil Brock Bobs Up.**

Phil Brock has been matched to meet Pal Moore at Cleveland next Monday night.

* * *

**Hard Grafs.**

Motts Blair, student manager at U.S.C. has charge of a grading camp. He says he is training to put through the biggest season the Trojans have ever experienced. Motts made good last year and is slated to take up active athletic management September 1st. Warren Bevard still retains the graduate managership but expects to devote most of his time to his duties with the business management of the University.

**NOT BROKE YET.**

Friends of Retired "Turf Magnate "Big Ed" Corrigan Declare He Has Fortune.

(By Federal (Wireless) Line to The Times.)

CHICAGO BUREAU OF THE TIMES, July 23.—[Special Dispatch.] Chicago friends of "Big Ed" Corrigan, once leader of the western turf and leader of the American association in the battle against the control of racing by the Western Jockey Club, declared the "Homeliest man on earth," as Corrigan loved to be called, is worth $100,000 and done with racing forever.

The report that Corrigan was broke, which was sent out from Kansas City a few days ago, drew a wide laugh from Jim O'Leary, Corrigan's closest friend in Chicago.

"Ed was broke last winter," said O'Leary. "He had to help him get his horses from Pensacola to Latonia. But a brother in the West, who always liked Ed but hated racing, died and left Ed his fortune, estimated at well over the $100,000 mark. The one condition attached to the gift was that Ed retire from racing.

"Corrigan sold his stable and is now in the contracting business in Kansas City. He is doing well, too, and even if he was broke he has legions of friends who would never see him carrying a dinner pail, as the story said.

**NELSON TO MEET SCALER.**

EDMONTON (Alberta) July 23.—[By A. P. Night Wire.] Battling Nelson has been matched to fight Kid Scaler of Spokane, here the first week in August. The date has not been fixed definitely.

## OFFICERS CAN PLAY PROFESSIONAL BALL.

[By Federal (Wireless) Line to The Times.]

WASHINGTON BUREAU OF THE TIMES, July 23.—[Special Dispatch.] Subject to the general restriction that he must answer the call of the War Department whenever his services may be desired, Lieut. George W. Beavers may play professional baseball as much as he chooses during a leave of absence, according to the Chief of Staff of the army.

Army officers attached to the general staff were somewhat nonplussed when this was put to them whether an officer of the regular army was permitted to join the ranks of professional baseball players. The officers in Gen. Wood's office answered this by taking the bull by the horns and saying that there was nothing improper about it and expressing the hope that if Beavers played at all he would make good.

## "HEINIE" WHOLE SHOW.

(Continued from First Page.)

among the Angels and they came through at the right time.

The Seals started to touch Toner up in the first inning when two dinky hits were registered. But they were made after two men were out and with Del Howard and Hartley on the bases, Corhan sent down an easy one to Hanger.

The Angels started their run-getting in the second. Heitmuller, the first man up, swatted Toner's first offering over the left field fence. But it went foul by about a foot. Then Heinie singled to left field. Moore fanned and Metzger hit to right for two bases. Heinie going to third. Schmidt succeeded in getting his glove on the ball, but he could not handle it. Lober hit a long fly to Schmidt and Heinie scored. Smith grounded out to Corhan.

THE MERRY-GO-ROUND.

The next inning was the big one for the Angels, when Heitmuller brought in three runs. Toner started the inning by hitting over Wolf's head. He took second on a wild pitch. Howard fouled to McArdle. Berger got a pass and Daley reached first on a hunt toward third. Toner tried to head off Tozer, but "Bill" beat the throw. Then, with the bases full, Heinie did the work with his famous double.

In the fifth the Angels got two more, the last they garnered, and more than enough to win. Ivan Howard was headed off at first by Mohler, who made a fine stop of Howard's grounder. Berger got another pass and Baker also gave Daley a walk. Heinie's big bat again did the work. He singled to right and Berger scored. Daley going to third. It looked as if Mohler might have stopped Heinie's drive, but Berger hit his head before the ball whizzed past. "Pete" trotted home after Hartley had caught Moore's long fly.

SEALS MAKE SPLURGE.

The Seals made their big effort in the eighth, when they batched three hits and got two men home. After Mohler had flied to Daley, Del Howard beat out a hit to Berger. Hartley reached to Smith. With two men gone the visitors showed a little ginger and Corhan came through with a hit to left. Lober fumbled the ball and Del went to third and Corhan to second. Wolff hit safe to center and Howard romped home. "Pete" held onto the ball. In the meantime Corhan was hot-footing it toward the plate. Daley finally decided to make the throw, but he was too late and the runner was safe. For his low throw, "Pete" broke into the error column.

There was nothing doing in the remaining frames. The Seals got two men on in the ninth, but with one out, Mohler hit a grounder to Berger and he, Ivan Howard and Moore brought the game to a close with a double play. The score:

SAN FRANCISCO.

| | A. | B. | R. | BH. | SB. | PO. | A. | E. |
|---|---|---|---|---|---|---|---|---|
| Schmidt, rf | 4 | 0 | 1 | 0 | 1 | 1 | 0 | 0 |
| Mohler, lb | 4 | 0 | 1 | 0 | 0 | 11 | 0 | 0 |
| D. Howard, 2b | 4 | 0 | 1 | 0 | 0 | 1 | 3 | 0 |
| Hartley, cf | 4 | 0 | 0 | 0 | 0 | 2 | 0 | 0 |
| Corhan, ss | 4 | 0 | 0 | 0 | 0 | 1 | 3 | 0 |
| Wolfe, 3b | 4 | 0 | 0 | 0 | 0 | 0 | 2 | 0 |
| McArdle, lb | 4 | 0 | 0 | 0 | 0 | 7 | 0 | 0 |
| Moore, c | 4 | 0 | 0 | 0 | 0 | 5 | 0 | 0 |
| Toner, p | 3 | 0 | 0 | 0 | 0 | 0 | 2 | 0 |
| Baker, p | 0 | 0 | 0 | 0 | 0 | 0 | 0 | 0 |
| Totals | 37 | 0 | 3 | 0 | 1 | 27 | 10 | 0 |

LOS ANGELES.

| | A. | B. | R. | BH. | SB. | PO. | A. | E. |
|---|---|---|---|---|---|---|---|---|
| I. Howard, 2b | 4 | 0 | 0 | 0 | 0 | 1 | 4 | 0 |
| Berger, ss | 3 | 0 | 0 | 0 | 0 | 1 | 2 | 0 |
| Daley, 1b | 3 | 0 | 1 | 1 | 0 | 11 | 0 | 0 |
| Heitmuller, rf | 3 | 0 | 1 | 1 | 0 | 1 | 0 | 0 |
| Moore, lf | 3 | 0 | 0 | 1 | 0 | 1 | 0 | 0 |
| Metzger, 3b | 3 | 0 | 1 | 1 | 0 | 1 | 2 | 0 |
| Lober, cf | 3 | 0 | 0 | 0 | 0 | 2 | 0 | 0 |
| Smith, c | 3 | 0 | 0 | 0 | 0 | 5 | 1 | 0 |
| Toner, p | 2 | 0 | 0 | 0 | 0 | 0 | 2 | 0 |
| Totals | 27 | 0 | 3 | 4 | 0 | 24 | 11 | 0 |

SCORE BY INNINGS.

| | 1 | 2 | 3 | 4 | 5 | 6 | 7 | 8 | 9 | |
|---|---|---|---|---|---|---|---|---|---|---|
| San Francisco | 0 | 0 | 0 | 0 | 0 | 0 | 0 | 0 | 0 | —0 |
| Base hits | 0 | 0 | 0 | 0 | 0 | 0 | 0 | 1 | 1 | —2 |
| Los Angeles | 0 | 0 | 0 | 2 | 1 | 0 | 0 | 0 | 0 | —3 |
| Base hits | 0 | 0 | 1 | 2 | 1 | 0 | 0 | 0 | 1 | —5 |

SUMMARY.

Hits made—Off Toner, 5 hits and 4 runs in 2 1-3 innings.

Charge defeat to Toner.

Two-base hits—Metzger, Heitmuller.

Sacrifice hits—Lober, Moore.

Bases on balls—Off Toner, 1; off Baker, 1; off Baker, 4.

Struck out—By Toner, 1; by Toner, 2; by Baker, 1.

Double plays—I. Howard to Berger to Moore, Berger to I. Howard to Moore.

Wild pitch—Toner.

Time of game—1h. 55m.

Umpires—Hildebrand and Townsend.

## HARKNESS IN DUEL, BEATS GILLIGAN.

[BY DIRECT WIRE TO THE TIMES.]

PORTLAND (Or.) July 23.—[Exclusive Dispatch.] True to schedule, Sacramento pitted Jack Gilligan against his former team mates in the first game of the Beaver-Senator series today, but it wasn't in the cards for the bridegroom to win. Speck Harkness was right, and if ever a twirler pitched to atone for an ancient wrong it was that of Harkness. Score, 3 to 0.

Both flingers were in brilliant form. Gilligan was out to prove to local fans that when Manager McCredie traded him to Sacramento a few weeks ago he acted unwisely. Gilligan had already tucked one Portland victory under his belt by beating Harkness earlier in the month, so, after all, Harkness bore the greater grievance. And that's just the way he pitched.

Sacramento got four scattered hits off his delivery, and he walked only one, whereas Gilligan allowed seven hits and walked one. Gilligan's walk, however, was followed by a couple of healthy hits which, with a wide throw by Shortstop Ireland on a ditt-

# GOSSIP ALONG GASOLINE ROW

BY BERT SMITH

Don Lee, the California Cadillac agent, returned from San Francisco yesterday. Phil Prather, the San Francisco manager, has gone to the Cadillac factory to see the 1913 cars and Newton Gresser, the local sales-manager, is spending a week at Lake Tahoe. When asked what the 1913 Cadillac would be Lee only smiled and said "Just wait." From whisperings that have been heard the new car will be some sensation. Lee's record for 1912 was 510 Cadillacs in California. This is some record.

H. O. Harrison after a week in Los Angeles is planning on spending a few days in San Francisco. He will then return and remain here for at least two weeks. The Peerless Everitt and Waverly agent is planning a big new garage and expects to announce the new location next week.

The new Winton is getting nearer to Los Angeles each day and W. D. Howard is anxiously watching the railroad reports. The new car should reach here in about ten days. "Bob" Robertson one of the best known salesmen in Southern California is now with the Winton forces and is making an enviable record. Robertson always was a hustler.

It is brother against brother at the Halliwell company these days. C. E. drives a National and he is proud of the speed and power of his gray roadster. W. H. has a new Oldsmobile and neither is willing to acknowledge the other can beat him. It may be necessary for these two to engage the Motordrome for the purpose of settling the question.

Bob Stanton of the National forces received a present through the mail a few days ago which he positively does not need and the sender can receive none by calling.

Al Faulkner rushes into print to correct himself. He says the Pierce Arrow in which he went across the continent belonged to Dr. Crow. Faulkner left his own car memory housed in his grocery store which he now uses for a garage.

W. H. Carlson is expected to return to his desk today, after a short vacation of four days. Where the Simplex man spent his leisure hours is a mystery, but it is believed that he went fishing.

Charles Turner, one of the best known automobile enthusiasts of the Imperial Valley is in the city with his National and will remain here all summer. Turner officiated as referee at the Imperial Valley Road Races on July 4 and is a great booster for the Ocean-to-Ocean Highway.

T. G. Whitcomb, representative of the Premier Motor Manufacturing Company of Indianapolis, who has been in the city for the past few weeks will leave Saturday morning. He hates to leave, and says that he will return again as soon as business will permit. Whitcomb confided to Louis Schwaebe, local Premier distributor, that he would make his home in Los Angeles as soon as he was ready to retire from active business life.

Ralph Hamlin was seen driving an electric of the R and L type yesterday and Capt. Ryus wanted to know if that was the car he was going to drive in the Phoenix Road Race this year.

cult grounder off Lindsay's bat, netted Portland the total of three runs.

This blow-up occurred in the eighth inning. Deane started off with a walk after Harkness had grounded to Miller. Chadbourne next dropped a short single into left center and Deane skimmed all the way to third. Chadbourne then signalled the double steal and while Patsy O'Rourke dropped the throw at second he had no show of nabbing Deane at the plate. Lindsay went safe when Ireland teased wide to Miller, was advanced to second on Rodgers's out and though he and Chadbourne scored on Krueger's single past first. That ended the run-getting for the game.

SACRAMENTO.

| | A. | B. | R. | BH. | PO. | A. | E. |
|---|---|---|---|---|---|---|---|
| Shinn, rf | 4 | 0 | 0 | 0 | 1 | 0 | 0 |
| Lewis, lf | 4 | 0 | 0 | 0 | 1 | 0 | 0 |
| O'Rourke, 2b | 4 | 0 | 0 | 1 | 1 | 2 | 0 |
| Van Buren, cf | 4 | 0 | 0 | 0 | 1 | 0 | 0 |
| Graham, 2b | 0 | 0 | 0 | 0 | 0 | 0 | 0 |
| Miller, 1b | 3 | 0 | 0 | 0 | 11 | 0 | 0 |
| Ireland, ss | 3 | 0 | 0 | 0 | 1 | 3 | 0 |
| Kreitz, c | 3 | 0 | 0 | 0 | 4 | 0 | 0 |
| Gilligan, p | 3 | 0 | 0 | 0 | 1 | 1 | 0 |
| Totals | 32 | 0 | 0 | 1 | 24 | 6 | 0 |

PORTLAND.

| | A. | B. | R. | BH. | PO. | A. | E. |
|---|---|---|---|---|---|---|---|
| Deane, rf | 3 | 1 | 1 | 1 | 1 | 0 | 0 |
| Chadbourne, lf | 4 | 1 | 1 | 1 | 2 | 0 | 0 |
| Lindsay, 1b | 4 | 1 | 1 | 1 | 9 | 0 | 0 |
| Rodgers, 2b | 3 | 0 | 0 | 0 | 2 | 3 | 0 |
| Krueger, cf | 4 | 0 | 0 | 1 | 2 | 0 | 0 |
| Fisher, c | 3 | 0 | 0 | 0 | 4 | 0 | 0 |
| Bancroft, ss | 3 | 0 | 0 | 0 | 1 | 3 | 0 |
| Rapps, 3b | 3 | 0 | 0 | 0 | 0 | 2 | 0 |
| Harkness, p | 3 | 0 | 0 | 0 | 0 | 2 | 0 |
| Totals | 31 | 3 | 3 | 4 | 21 | 10 | 0 |

SCORE BY INNINGS.

| | 1 | 2 | 3 | 4 | 5 | 6 | 7 | 8 | 9 | |
|---|---|---|---|---|---|---|---|---|---|---|
| Sacramento | 0 | 0 | 0 | 0 | 0 | 0 | 0 | 0 | 0 | —0 |
| Base hits | 0 | 0 | 0 | 0 | 0 | 0 | 0 | 1 | 0 | —1 |
| Portland | 0 | 0 | 0 | 0 | 0 | 0 | 0 | 3 | 0 | —3 |
| Base hits | 0 | 0 | 0 | 0 | 0 | 0 | 0 | 4 | 0 | —4 |

SUMMARY.

Struck out—By Gilligan, 1; by Harkness, 2. Bases on balls—Off Gilligan, 1; off Harkness, 1.

Three-base hit—O'Rourke.

Sacrifice hits—Miller, Fisher.

Stolen bases—Lewis, Deane, Chadbourne.

Time of game—1h. 30m.

Umpires—Casey and McCarthy.

**SEE UMPIRE'S FINISH.**

CHICAGO BUREAU OF THE TIMES, July 23.—[Special Dispatch to The Times by Federal (Wireless) Line.] The signing of Umpire Joseph O'Brien by the American League, the man having been bought by Ban Johnson, is thought to presage the departure of Umpire Westervelt, at present on Johnson's staff. A concentrated protest was made against Westervelt by Managers Callahan, Stovall and Davis, and the signing of O'Brien coming three days after the protest was filed, is believed by fans in this city, where Westervelt is extremely unpopular, to mean his departure.

**"Packey" Gets Match.**

NEW YORK BUREAU OF THE TIMES, July 23.—[Special Dispatch to The Times by Federal (Wireless) Line.] Packey McFarland and Eddie Murphy, the crack Boston lightweight, are going to fight again. They have been secured to meet in a ten-round bout at a show to be held at Kenosha, Wis., the second week in August. This will be the second time they have battled in that city.

## DETROIT RACES.

(Continued From First Page.)

ner took the lead at the word and held it to the end.

The time of the first heat, 2:07¼, equals the record for the stake, held jointly by Dayrit and Country Joy.

Joe Patchen II's best mark today is within one-quarter of a second of the Chamber of Commerce record, 2:03, made by Minor Heir in 1909.

Tomorrow's programme includes the classic M. and M. $10,000 stakes for 2:24 trotters.

Results:

The 2:10 trot—Chatty Direct, won; Cheeney, second; Elizabeth Ray, third; Baden, fourth. Best time, 2:07¼.

The 2:12 pace, Chamber of Commerce $5000 stake—Joe Patchen II, won; Chimes Hal, second; Grand Opera, third; Wy Dead, fourth. Best time, 2:03¼.

The 2:15 trot—Ruth McGregor, won; Castle Dome, second; Funny Crank, third; Mike Agan, fourth. Best time, 2:08¼.

The 2:14 trot—Baron A., won; Beth Clark, second; Bessie Bee, third; Elbrino Belle, fourth. Best time, 2:06¼.

## WOMAN CENSOR FOR SACRAMENTO BOUTS.

[BY DIRECT WIRE TO THE TIMES.]

SACRAMENTO (Cal.) July 23.—[Exclusive Dispatch.] Every prize fight or boxing match staged in Sacramento must first pass muster before a woman, Mrs. A. J. Johnston, commissioner of education, as every permit for such a fight must be referred to her.

The first permit to be granted under these conditions was given today to the Sequoia Athletic Club, which is to send Sally Salvadore and Frankie Conley over a twenty-round journey at Buffalo Park on the evening of August 5.

Mrs. Johnston did not grant the permit. It was referred to her some days ago, but, not being an authority on the fistic art, she reported back to the commission today without recommendation, thereby putting the matter before the commission as a whole.

**Billy Lush Done.**

NEW YORK BUREAU OF THE TIMES, July 23. — [Special Dispatch to The Times by Federal (Wireless) Line.] Billy Lush is through as manager of the Montreal team of the International League and may play the outfield until arrangements can be made for sending him elsewhere. In the meanwhile, Joe Yeager, former New York American and St. Louis American infielder, has been handed the reins of leadership.

**McCoy Out of Jail.**

LEAVENWORTH (Kan.) July 23.—[By A. P. Night Wire.] Edward McCoy, a prize fighter, was released from the Federal prison here today after having served a two-years' sentence. He formerly was a member of the Mayhray swindling syndicate.


## MOTOR CAR DEALERS' ASSOCIATION DIRECTORY.

AMERICAN-COLE-PAIGE—Grundy Motor Sales Co., 842 South Olive Street. Main 2191; 10927.

APPERSON JACKRABBIT—Leon T. Sherger Co., 151 West Pico Street. Main 7034, Home 10167.

BAKER ELECTRICS—Standard Motor Car Co., 1001 South Olive Street. Broadway 2963, Home 10457.

BUICK—Howard Auto Co., Tenth and Olive. Home 60009, Main 9040.

CHALMERS & R. & L. ELECTRICS—Western Motor Car Co., 727 South Olive. 10789, Main 3196.

COLUMBUS ELECTRIC — Firestone and Warren, California Automobile Co., 1250-1260 West Seventh Street. Wilshire 780, Home 53018.

CUTTING & LION—Eastern Motor Car Co., 825-7 South Olive. F2995, M. 2965.

DETROIT ELECTRICS—California Electric Garage Co., 12th and Olive Sts., Los Angeles. 100 East Union St., Pasadena.

FRANKLIN & R. & L. ELECTRICS—R. C. Hamlin, Twelfth and Olive Streets. Main 404, Home 60249.

GARFORD — Lord Motor Car Co., E-M-F, Flanders. 1092 South Olive Street. Main 5470, Home 10845.

HUPMOBILE — M. C. Nason, 1017-1019 South Olive. A1007, Broadway 2967.

JACKSON—Chas H. Thompson, 1012-14 So. Main Street. F6390, Broadway 1947.

MATHESON-MAIE VELIE—Renton Motor Car Co., 1230 South Main Street. Main 1068, Home 10799.

MERCER—Mercer Auto Co., 1217-31 South Flower Street. Home 60151, Main 8680.

MITCHELL — Greer-Robbins Co., Twelfth and Flower Streets. Bdwy. 5410, A1187.

NATIONAL—National Motor Car Co., 1130-1132 South Olive Street. F4353, Main 3939.

OAKLAND — Grabowsky Trucks, Hawley King & Co., 1114-1116 South Olive. Home F1045, Broadway 1823.

OLDSMOBILE—Oldsmobile Co. of California, 1205 South Olive. Main 3130, F5647.

POPE-HARTFORD—Wm. R. Russ, Corner 10th and Olive. Main 7275, Home F60173.

PREMIER & REO—Premier Motor Car Co., 1127 South Olive Street. Main 679, F2664.

PIERCE-ARROW—W. E. Bush, 1227-9 South Main Street. Broadway 2961, Home 21183.

PULLMAN—Miller & Williams, 1140 South Olive St. Broadway 2907, Home F2942.

REGAL—Big Four Automobile Co., 1047-49 South Olive. Home F2533.

SIMPLEX—Oscar Werner, 11th and Olive. Phones: A4547; Main 7563.

STEARNS-KNIGHT and OHIO ELECTRIC—Smith Brothers, 742 South Olive Street. Broadway 3834, Home F4306.

STUTZ—Brown-Symonds Company, 1142-44 South Olive St. A2291, Broadway 1344.

THOMAS—Thomas Motor Car Company of California, Eleventh and Flower Streets. 60388, Main 8880.

WINTON—W. D. Howard Motor Car Co., 1238 South Flower Street. Broadway 4180, Home F5609.

Hazel Bess Langenour,

The feminine conqueror of the waters of the Golden Gate, now appearing at the Pantages. The picture of Miss Langenour emerging from the water was taken at the finish of her long and record-breaking swim.

# FROM THE MASON TO THE MAJESTIC

By Julian Johnson

There's a good large change that Margaret Illington may present "The Taming of Alberta" in New York City, under Morosco management.

Yesterday, the impresario of Sixth, Fifteen and Ninth streets received an impassioned telegram from the "strolling" evangelist, asking him to withhold the Belasco presenting of "Alberta" two weeks more, in order to allow her time to get here and prepare for the role.

Mr. Morosco replied, also telegraphically, that he was sorry, but that the season had galloped into the center of the stage too late; the curtain had just been rung down. Miss Muriel Starr he deems quite equal to the role.

On second thought, however, he fell to considering Illington with some seriousness for a further presentation, and a letter followed the telegram.

Illington has read the piece, and has virtually asked for it for her stellar vehicle next year.

If the negotiations begun yesterday terminate successfully, she will have it. It would also afford a good opportunity for Byron Beasley.

The "Potash and Perlmutter" stories may be dramatized by Barney Bernard.

He confided this to me in his dressing-room last night at the Mason, as the first act was ringing in.

They have always been deemed a stage impossibility, but Bernard himself a few weeks ago, took merely the two characters and constructed a four-act scenario with the men alone—not touching the incidents of the tales of the familiar weekly.

Barney believes what is essentially true—that in dramatising a novel the dramatist must grasp the author's characters—not merely his incidents, and if the incidents interfere, they may be allowed to disappear altogether, except in main points.

Bernard's scenario is in the hands of a big managerial firm, and is being developed.

Another chance is that a straight comedy, also in four acts, may be gotten out for him next year.

However, Barney holds no roseate promises of legitimate work in the immediate future. His contract with "Louisiana Lou" binds him until February, 1913.

He does want to come back to San Francisco in 1915, with a big show, though—"the biggest show I've ever had in my life," says he, with hopeful enthusiasm.

So do most of the rest of the many Frisco actors and actresses.

The prospect of a Coast trip tempted him from a home on Riverside drive, New York City, which he has been occupying for nearly five years. Mrs. Bernard remains in New York while the comedian is on the road.

Maude Fealy, the Denver wonder, has written to Morosco, asking for a local job.

There seem to be no openings.

A few years ago, Miss Fealy's childish personality and accomplishments were on the pinnacle of contemporary fame.

Now, apparently through bad management, she has subsided into the historic mist of last year's champion pugilists.

Mannie Lowenstein and his piano-partner, Phil Kaufman, have turned out another sentimental ballad of catchy qualities that sparkle. The new piece, is called "Tallahassee Flo," and is attractively printed by Witmark's.

Mannie has been adding to the gayety of the Rialto of late by insisting that the one person for whom "Peg o' My Heart" was really, and one might say inspirationally written, is May Boley.

Princess Rajah took her snakes to Eastlake Park for an outing day before yesterday.

Frolicking on the green, the serpents became not only gay, but festive. One got away, and fancifully pursued the dignified Orpheum stage manager, Paul Paulsen. I hear that it played tag with him, wrapped itself affectionately around his slender ankle, and threw him headlong into a puddle of emerald water.

The truth of the above story I do not vouch for, as it is an emanation of Bill Ham Cline, who may be lying about Paul to cover up some uproarious Bull Run that he himself experienced.

At any rate, the most wicked of the snooks repeated its old stunt of biting the Princess in the face.

And this time there was no Jack Johnson to rescue her.

I hear that Pop Fischer is very liable to close a contract today with Miss Langford, who, as I recently predicted, is in the running for leading woman of the incoming company at the Lyceum Theater.

Robert Brunton, who has been retired into the idle-rich class through the never-ending "Peg o' My Heart," experienced a rude awakening yesterday, when he was haled to his paint pots, and requested to chart, build and finish a big production for Frank Stammers's new vehicle "A Peck o' Pickles."

The spirit of getting even dwelleth somewhere in Mr. Brunton's placid breast, however, for he immediately went forth and ordered a little more than $400 worth of raw materials—and had the bill sent to the management.

Lewis S. Stone and Muriel Starr will go in training for their six-round battle at Alberta today.

Though the procedure is not customary, they will both train at the same camp, and—another innovation—no visitors will be admitted.

The gossips say the fight is fixed.

"Fine Feathers," Eugene Walters' new all-star-cast play, with Florence Stone, will have its initial performance in Chicago, August 10.

The voice of Clarence Drown is heard approaching from the wilds.

Bill Ham is preparing to vacate the throne Monday.

Charlie Ruggles has signed a contract to appear in his original part in "The Fox," when Goodwin is presented to New York in the Arthur piece, late this fall.

Though the role of Alaric in "Peg," was, by nature, unsuited to Mr. Ruggles's talents, this fact in no wise altered Morosco's opinion of his acting.

Therefore, he gets one of the biggest jobs yet handed a local boy.

Ruggles has gone back to 'Frisco to play three weeks with the Alcazar Company.

Howard Hickman blew in from a ranch yesterday, and blew on toward San Francisco, to rejoin his wife, Bessie Barriscale, who is making one of the biggest hits in San Francisco stage history, with her old role of Juanita, in "The Rose of the Rancho," at the Alcazar. Mr. Hickman, who has not been very well for the past few weeks, seems to have entirely recovered his health. If his feelings are as loud as his present color he's great.

One H. Mestayer draws another big new part in "The Taming of Alberta."

"The best juvenile part I've ever read, as far as the script is concerned," says Morosco.

I hope Morosco will decide to give that trial production of "The House of Brood" while Dick Bennett's here.

"The House of Brood," as you may or may not remember, from my previous telling, is a powerful modern drama, adapted from a tale by George Barr McCutcheon.

It is in four acts, involves a problem not sexual, is laid in New York City, and in it Bennett would have to assume the role of Brood—a wealthy man of 45, traveled, cynical, early the victim of heart-shattering cruelty on the part of a trusted friend, later a student of the philosophy of the Orient and a beholder of the gayety of Europe.

This will be the first serious part in which western audiences have ever seen Bennett.

Personally, I'm convinced he would be a wonder as Brood.

Bert Leslie is another Orpheumite who won a vacation after closing here.

Leslie concluded last Sunday night, and will probably spend quite a little time in Southern California before going on East.

Monday night was the biggest in the history of "Peg o' My Heart."

How long could that piece keep running at the Burbank?

I believe, if allowed, it would do a clean five months.

Monday night's Mason performance of "Louisiana Lou" was made memorable by the presence of O. Morosco in the most Brummelian evening scenery beheld locally, on-stage or off, in a year.

Mr. Matzene is clearing his decks to take the Morosco photograph before the magnate's departure for the East.

That high-power dress suit deserves immortality.

Maximilian Dill,

In Act I of "Dream City," at the Hamburger Majestic Theater.


TALES of the TURKISH TROPHIES

TALE 8—THE OLD MEN'S HOME

"A COMMITTEE from The Old Men's Home, awaits your Majesty's pleasure," said the Royal Butler.

"What can I do them for?" asked the Kink with true Royal sarcasm.

"They ask a gracious contribution from your Highness," said the Butler.

"Give unto them 10 boxes of Turkish Trophies, with our Royal compliments," ordered the Kink. "I would put a few whiffs of joy into that Old Men's Home."

S. ANARGYROS MAKER A CORPORATION

TURKISH TROPHIES CIGARETTES

HAMILTON KING GIRLS on LEATHER and SATIN (10 X 12 in.) (7 X 9 in.)

GIFT-SLIP in each PACKAGE

10 cents for 10 — Why pay more?


## CHESS NOTES.

The annual tournament of the German Chess Association is now under way at Breslau, involving sixty-eight contestants in the master's tournament and two minor, or haupternier events. The players receive only small prizes as trophy winners, and all pay their expenses, competing for pure love of the fray and possible honors. Some such enthusiasm may be hoped for in this country as a result of the coming New York-Havana international tournament, with its world championship trophy, and the investiture of a champion in fact, who will defend the title when challenged under the conditions prescribed thereon, thus affording frequent tests of skill, with corresponding mental stimulus for students.

A. G. Pearsall of San Diego has won his third successive game in the fourth Southern California correspondence tournament, at the expense of G. H. Spooner of Los Angeles. The tourney score now stands at 3 won to 0 lost for Pearsall, no other contestant having won yet. Spooner has been rematched against V. Asher of Redlands, who is a prominent candidate for first honors in the final round of the second Southern California correspondence tournament.

The following game was played in the third Southern California correspondence tournament, turning upon black's sixth move and white's reply thereto.

KIESERITZKY GAMBIT.

| E. B. Adams, White. | O. E. Frazier, Black. |
|---|---|
| 1P-K4 | P-K4 |
| 2P-KB4 | PxP |
| 3Kt-KB3 | P-KKt4 |
| 4P-KR4 | P-KT5 |
| 5Kt-K5 | Kt-KB3 |
| 6KtxKtP | KtxP |
| 7P-Q4 | B-K2 |
| 8BxP | BxPch |
| 9P-KKt3 | KtxP |
| 10BxKt | BxBch |
| 11K-Q2 | Q-Kt4ch |
| 12K-B3 | P-Q4 |
| 13Q-K2ch | B-K3 |
| 14R-Kt | QxKy |
| 15QxQ | BxQ |
| 16RxB | P-KB4 |
| 17Kt-Q2 | Kt-Q2 |
| 18R-Kch | K-B2 |
| 19B-Q3 | QR-KB |
| 20Kt-B2 | P-KR4 |
| 21Kt-Kt5ch | K-B3 |
| 22Kt-K6 | R-K |
| 23KR-K3 | P-B3 |
| 24K-Q2 | Kt-B |
| 25KtxKt | RxR |
| 26Kt-Q7ch | K-K2 |
| 27KxR | KtxKt |
| 28K-B4 | R-KB |
| 29P-Kt4 | P-R5 |
| 30P-R4 | P-R6 |
| 31P-Kt5 | R-K |
| 32R-KR | K-K3 |
| 33R-Kch | K-B2 |
| 34R-KKt | K-B3 |
| 35R-KR | R-KR |
| 36K-Kt3 | K-Kt4 |
| 37R-K | P-R7 |
| 38R-KR | P-B6ch |
| 39K-Kt2 | B-B4 |
| 40P-R5 | BxB |
| 41Resigns | |

## WHIFFS FROM SPORT PIPE.

(Continued from First Page.)

another fight, Jack White does not stop Harry Thomas.

Jimmy Johnston, manager for Thomas, promptly accepted the defi. He issued a statement to the papers in which he said he would not even insist upon White going into the ring at the featherweight limit.

"If White cannot make that weight I will concede him four pounds and let him weigh in at 126 pounds," said Jimmy.

Says Jimmy:

"Harry Thomas is the only legitimate featherweight now in the country, and as I have said before, he is open to meet anyone in the world at the above weights, or if I cannot get anyone at those weights, will let him fight at 130 pounds, which means that Joe Rivers is not excepted.

"I expect to remain in Los Angeles for quite a while yet, and would dearly love to hear from Johnny Kilbane, Abraham Attell, Johnny Dundee, or any other legitimate featherweight. Thanking you for the past favors, Yours truly,

"JIMMIE JOHNSTON."

## O'TOOLE'S LACK OF CONTROL "GETS" DREYFUS

[By Federal (Wireless) Line to The Times.]

PITTSBURGH, July 22.—[Special Dispatch.] President Barney Dreyfus is very peeved with his $32,500 pitching beauty, Marty O'Toole.

O'Toole's continuous failure to gain control, and the four beatings administered to him this season by "Rube" Marquard of New York are the causes of Dreyfus's anger.

Dreyfus today held a post-mortem over the first game lost to the Giants during the present series by Marty. Somebody suggested that Outfielder Carey was to blame, inasmuch as he was caught napping off first base by Marquard in the eighth inning. Pittsburgh scored a run in this inning, and had Carey not been asleep, would have scored another.

"It was O'Toole's fault and Carey should not be blamed for the loss of that game," Dreyfus said. "It is not necessary to pay a pitcher a high salary to go in there and hand out three walks in one inning. I can go out on the mound and do as good myself and save the salary of a pitcher. There is no excuse for such miserable pitching."

Dreyfus seldom finds fault with his players, but he could not refrain from pouring forth his indignation over the work of the high-priced twirler.

## YACHTING.

(Continued from First Page.)

people have criticised me for not ... ing more, while in San Pedro ... there is anyone present who ... have done so and accepted ... entertainments the South Coast ... Club offered me, it would ... necessary for them to have had a ... rotary."

After the presentation of the ... toasts were given to Commodore ... Macfarlane, Commodore ... Charles T. Wilder, Prince ... Transpacific McInerny. ... ception of Commodore ... was absent, each man arose ... an interesting talk on the past ... future of trans-Pacific ...

PRINCE CUPID.

If Capt. L. A. Norris of the ... farer will consent to allow ... Cupid to sail his yacht in the ... Hilo race, the Prince will ... crew of local boys and attempt ... the San Francisco boat over the ... ish line in the lead of the other ... tries. The Delegate is very ... to sail this race. It is his ... see as many boats as possible ... race and although his interest ... the Hawaii it would make a ... race with three entries. ... to sail the Coast boat was made ... the luau given by Prince Cupid ... day night.

## COFFROTH MAY GET WOLGAST

At noon tomorrow Coffroth ... is to have a meeting with ... Manager Jones and Ad Wolgast ... to listen to a proposition ... will make the ... champion for three bouts ... latter part of the year ... Discovery Day, October ... one on Thanksgiving Day, ... one on January 1.

"I am ready to make ... east a proposition for all ... fights," said Coffroth. "... ing, of course, that he ... ahead winning."

Unless Wolgast changes ... mind, he will hardly be ... to box by October 12, ... may accept a proposition ... Thanksgiving Day.



FACTS, FEATURES AND FANCIES FOR WOMEN AND MEN

BY OLIVE GRAY

DAILY BEAUTY HINT: If ... putting it on, that you do not ... It is well, if using a puff, to clo... and for an instant afterward. ... apt to injure the eye, which has ...

One of the girls who took an ear... vacation has just returned bringi... with her some most interesti... souvenirs of the country.

Not only are her "bring-backs" ... pretty in themselves, but she ha... planned to make from them many ... small Christmas gifts; so her vacatio... was filled with a labor love which w... a pleasure for herself and will giv... pleasure to others.

I asked how she came to think ... such a thing, and she said she ha... read about it somewhere, and the... added some original features.

By now, you are beginning to tr... to guess what this is all about.

Her souvenirs are a collection of blu... prints. "Pshaw!" you exclaim, "many ... people bring home blue prints!" Bu... when I tell you that my friend took ... no camera with her and used n... camera to make her pictures, you wil... again be guessing.

She bought, for I think she said ... cents per dozen, boxes of blue print... paper. When she was ready to re... produce something pretty found in the ... woods, she carefully placed the blue ... paper against a smooth board and ... fastened it with thumb tacks, o... which she had taken a plentiful sup... ply. Over this she placed a piece of ... window glass. Of course she shielded ... the blue paper from the strong light ... while make these adjustments. After ... arranging her ferns, grasses and ... mosses artistically, she exposed the ... sensitive paper to the strong sun... light for a few moments, more or less ... according to the tones she wished, ... and then taking them in, she washed ... the blue paper in clear water, when ... the high lights and the clear spaces ... appeared, making a lovely picture. ... The paper was then dried between ... blotters and pressed out smoothly. ... In some instances, the pictures were ... made into tiny landscapes, using the ... small woodland growths to form trees ... add flowers and where a touch of life ... was needed, cutting figures from ... magazines and placing them in the ... midst of the natural growths. These ... pictures will be framed rustically, or ... pass partout, for Christmas gifts. ... My friend said she liked so well to ... do this work, that she wished she had ... more friends to remember, and was in ... fact quite tempted to make them ... wholesale and sell. Her mossy pictures ... set me thinking how many charming ... effects could be produced by moss ... wood and I resolved to try the blue ... print art myself, next time I stay ... long enough at the beach.

* * *

For the Garden.

One of the big stores which makes a specialty of holding "group sales," as I would call them, is making special prices upon everything for the garden, from hoes to hose.

* * *

Home Motors.

The woman who does much sewing at home and who often finds herself at the end of a day with a backache and regretting that she did not, after all, send the garment to a dressmaker, may change all this by owning one of the small motors which run a sewing machine. The prices on these little affairs are so small, just now—in the special offerings of one of the big stores—that almost anyone could afford to buy. I believe you can too, if you wish and so scarcely realize that you are spending anything.

* * *

Pretty Borders.

With all we have heard about ... ratina, d'eponge, and also about ... material bordure, I could not but "put ... I looked at some handsomely bord... ered Turkish towels, in one of the ... Broadway stores, what pretty trim... mings those borders would make, for ... a gown or coat of the heavy weaves ... of this goods. I do not suppose the ... manufacturers of these towels had the ... least idea, that they might be used ... in any other way than as towels, but ... truly the borders are beautiful, having ... the effect of a heavily embossed ... material in white and blue, white and ... black, or canary and white. It is ... reaching a place where bargains in ... household linens may be bargains for ... any part of the wardrobe.

* * *

Of Irish.

A new use for Irish crochet is in ... squares for the porch pillows for sum... mer. The person who is ingenious ... with the hook may devise any number ... of pretty patterns, and there is just ... issued a magazine containing an arti... cle upon this subject. When the open ... work patterns are used, a dainty color ... should be placed under the crocheted ... cover, which will give a charming ef... fect.

* * *

Buttoned Hats.

Everything has been much be-but... toned, from shoes to blouses; from ... gloves to motor coats, and now comes ... the be-buttoned hat.

One of the Broadway houses is ... showing a soft felt hat for girls, with ... the most simple of trimming, usually ... just a band and an oddly devised rib... bon chou, and this chou, or ribbon ... aigrette, as is sometimes resolves it... self into, is fastened from crown to ... brim of brim by high, rounded buttons ... of straw. In some instances the hat ... itself is white and again it is in a pale ... shade of rose or blue; and some are of ... felt and some of suede. One particu... larly charming one had violet used in ... the trimming, both ribbons and straw ... buttons being of this shade.

* * *

Hair Ornament.

The handy girl may fabricate for ... herself a charming hair ornament of ... gold thread crocheted into a bandeau ... and terminated, where it fastens, by a ... golden butterfly. If so desired, a color ... may be used to line the band, lending ... also to the pretty decoration.

* * *

Swat the Fly!

The city campaign against flies is a ... righteous campaign and I hope every... one will kill her full quota. ... Recent scientific articles go to prove ...

DAILY BEAUTY HINT: If you use face powder, take care when putting it on, that you do not powder the eyes, as well as the nose. It is well, if using a puff, to close the eyes while applying the powder and for an instant afterward. Even a perfectly harmless powder is apt to injure the eye, which has a most delicate mechanism.

One of the girls who took an early vacation has just returned bringing with her some most interesting souvenirs of the country.

Not only are her "bring-backs" pretty in themselves, but she has planned to make from them many small Christmas gifts; so her vacation was filled with a labor love which was a pleasure for herself and will give pleasure to others.

I asked how she came to think of such a thing, and she said she had read about it somewhere, and then added some original features.

By now, you are beginning to try to guess what this is all about.

Her souvenirs are a collection of blue prints. "Pshaw!" you exclaim, "many people bring home blue prints!" But when I tell you that my friend took no camera with her and used no camera to make her pictures, you will begin to be guessing.

She bought, for I think she said 60 cents per dozen, boxes of blue print paper. When she was ready to reproduce something pretty found in the south, she carefully placed the blue paper against a smooth board and fastened it with thumb tacks, of which she had taken a plentiful supply. Over this she placed a piece of window glass. Of course she shielded the blue paper from the strong light, while she made these adjustments. After arranging her ferns, grasses and leaves artistically, she exposed the sensitive paper to the strong sunlight for a few moments, more or less according to the tones she wished, and then taking them in, she washed the blue paper in clear water, when the high lights and the clear spaces appeared, making a lovely picture. The paper was then dried between papers and pressed out smoothly. In some instances, the pictures were made into tiny landscapes, using the small woodland growths to form trees and flowers and where a touch of life was needed, cutting figures from magazines and placing them in the midst of the natural growths. These pictures will be framed rustically, or some portion, for Christmas gifts. My friend said she liked so well to do this work, that she wished she had more trifles to remember, and was in fact often tempted to make them whenever she could sell. Her muse pictures set me thinking how many charming effects could be produced by sea weed and I resolved to try the blue paper myself, next time I stay long enough at the beach.

• •

**For the Garden.**

One of the big stores which makes a specialty of holding "group sales," as I would call them, is making special prices upon everything for the garden, from hose to hose.

• •

**Sun Shades.**

The woman who does much sewing at home and who often finds herself at the end of a day with a backache and regretting that she did not, after all, send the garment to a dressmaker, may change all this by owning one of the small motors which run a sewing machine. The prices on these little affairs are so small, just now—at the special offerings of one of the big stores—that almost anyone could afford to buy. I believe you can run it if you wish and so scarcely realize that you are spending anything.

• •

**Busy Borders.**

With all we have heard about Alsace, d'epongs, and also about natural borders, I could not but "put two and one together" and think, as I looked at some handsomely bordered Turkish towels, in one of the department stores, what pretty trimming these borders would make, for a gown or coat of the heavy weaves of the goods. I do not suppose the manufacturers of these towels had the least idea that they might be used in any other way than as towels, but surely the borders are beautiful, having in effect of a heavily embossed material in white and blue, white and gray, or canary and white. It is indeed a place where bargains in beautiful linens may be bargains for any part of the wardrobe.

• •

**Crochet Hats.**

A new use for Irish crochet is in sight for the porch pillows for summer. The person who is ingenious with the hook may devise any number of pretty patterns, and there is just issued a magazine containing an article on this subject. When the open work patterns are used, a dainty color effect could be placed under the crocheted cover, which will give a charming effect.

• •

**Colored Hats.**

Everything has been much be-buttoned, from shoes to blouses; from collars to motor coats, and now comes the be-buttoned hat.

One of the Broadway houses is showing a soft felt hat for girls, with the most simple of trimming, usually a band and an oddly devised ribbon, and this chou, or ribbon affair, as it sometimes resolves itself into, is fastened from crown to brim by high, rounded buttons of white and again it is in a pale shade of rose or blue; and some are of the same of suede. One particularly charming one had violet used in the trimming, both ribbons and straw being of this shade.

• •

**Odds and Ornament.**

Any handy girl may fabricate for herself a charming hair ornament of gilt cord crocheted into a bandeau and mounted, where it fastens, by a small butterfly. If so desired, a color may be used to line the band, lending a pretty decoration.

• •

**Fly Time Fly!**

The early campaign against flies is a good one and I hope everybody will do her full quota.

Several scientific articles go to prove that much of the infantile paralysis is caused by the common house fly; and you know we are told that Los Angeles is on the verge of an epidemic of this disease. Mothers are urged to train their little children to regard the fly with as much horror as they regard the rattle snake. In fact, according to recent observations, the winged "monster" is supposed to be more deadly than is the snake.

• •

**Hand Bag Guide.**

If you are like most women and have so many articles in your handbag that you can find none of them without a grand skirmish, and wish to have at least your door key findable, it is a good plan to anchor it by a black string or coarse thread, to the fastening of your handbag. It will then be neither lost in the depths of the bag, or left on the table and forgotten until you are at home and discover that if you get into your domicile you must burglarize it.

• •

**Fashion Whispers.**

The midsummer hat is made of tulle, and there is much use of aigrettes, paradise and wings.

Fashion indications are that floral corsage ornaments and wee bouquets will be more in favor than ever.

Big, round self-buttons and buttons of crystal are seen on the one-piece satin gowns, black or white.

Pleats are appearing in skirts of cloth and linen. These are usually at either side of a panel back and front.

For hats for motoring wear nothing is more in fashion's favor than the white-and-black combinations.

Lingerie dresses, worn over slips of colored silk, are often trimmed with narrow pleatings of silk to match the slip.

Buckles are larger and more elaborate than ever. Almost any amount may be spent on such a small detail as slipper buckles.

**Troubles in Travel.**

## SPEECHLESS IN MANY TONGUES.

**TOURIST IS LINGUIST BUT NEEDS INTERPRETER.**

**Argentine Official on World Trip Finds Lack of English a Vexatious Obstacle to Expressing His Feelings on Subject of Delays by Faulty Schedule.**

Peeved beyond words, Adolfo E. de Lampel, government official of the Argentine Republic, arrived in Los Angeles yesterday to find that here, too, as in nearly every other American city, the great tourist agency that had booked him was all wrong on train time.

Speaking seven languages, he nevertheless needed the services of an interpreter at the Alexandria to secure accommodations, for in his linguistic attainments he had failed to include English. His wife, who accompanied him, was likewise deficient in a knowledge of the language.

"Our journey in this country has been robbed of nearly all its pleasures," he declared in German as he nervously twirled his long, luxurious mustache of sandy red color. "The booking agent of our trip evidently closed both eyes and guessed at the time of trains. In Chicago, in Colorado Springs, at the Grand Canyon and finally here the time given was wrong and we have lost days on account of it."

There was fire in his eye when he started out to locate the local agent who, when found, was unable to discourse in any but the English language and was forced to call in an interpreter in order to calm the stalwart citizen of Buenos Ayres, who has been traveling for more than eight months and will not finish his journey until Christmas.

Signor de Lampel speaks Spanish, French, German, Italian, Russian, Slavonian and Greek and has need for them all in his position of tax collector for the State of Bahier Blanca. Thirty years ago he made a tour around the world and visited this country, but it has changed so much that it is new to him.

"Americans are well liked again in Buenos Ayres," he said, "and it is possible that if they went after business they could control the imports of Argentine instead of the Germans or English who now have the whip hand in commerce. With the opening of the Panama Canal we hope that this country will take greater interest in the South American republics in matters of commerce."

Prosperity prevails throughout the Republic and the production of grain and cattle is steadily on the increase, according to the visitor, who is wondering whether he will have the same difficulties of making connections when he arrives in the Orient, to which portion of the world he is traveling after three days' sojourn here.

**Doom Hasn't Cracked Yet.**

The old southern superstition that good luck is sure to follow the man who will wear odd socks, proved an exception yesterday in the case of H. L. Noble, for he was sent to jail for 180 days by Police Judge Williams.

Noble was given a six-months' suspended sentence last winter on a vagrancy charge, provided he left the city. He returned Monday and was arrested. Noble said he thought he was to be permitted to return to Los Angeles at the expiration of 180 days.

"That sentence meant that you are to remain away from the city until the crack of doom," declared the court.

When arrested Noble put on odd socks "for luck."

**For a Fortune.**

## SPIRITS MIGHT TAKE A HAND.

*Fight Over Large Property on Trial Today.*

*Woman Who Gives to Keep Wants It Back.*

*Ten-Thousand-Dollar Chapel Is Her Desire.*

If there are such creatures as reincarnated spirits they will play a possibly important part in the revived legal troubles of Mrs. Miranda C. Rogers of Pasadena, who is seeking to get possession of approximately $100,000 worth of property she let a friend, Linda Scott, keep for her. "Dr." J. W. Dinsdale, who once got $100 from the old lady for performing various occult ministrations, may become a witness for the defense, for his name is mentioned in uncomplimentary terms in the complaint filed by Mrs. Rogers' lawyers, Gibbs & Morin. The case is set for trial this morning before Judge Craig in the Superior Court. If former hearings of other angles of the case are any criterion, the present lawsuit will be closely contested and possibly be of considerable duration.

The suit hinges upon Mrs. Rogers's evident desire to build a $10,000 chapel, presumably for spiritualistic cults. So far Mrs. Scott has hugged the property intrusted to her safe keeping and holds her friend to the letter of the bond. It is apparent from a perusal of the voluminous legal documents now on file that the chapel is a long way from being built. Mrs. Linda Scott, her husband, James Scott, and the law firm of Hunsaker & Britt must first be overcome.

Probably there will be little if any controversy over the mental incompetency of Mrs. Rogers. She is represented in the present suit by Robert S. Ewing, her guardian. She is 86 years old, and according to many of her friends has more than once been victimized by persons who took advantage of her natural kindness and keenly developed psychical faculties.

GUARDIAN'S ALLEGATIONS.

The guardian alleges that after the death of Benjamin Rogers, the widow was pursued by "Dr." Dinsdale and one C. S. Harrison, a pseudo-detective who once made complaint to Dist-Atty. Fredericks that Rogers had been poisoned by his wife. After looking into the evidence, Capt. Fredericks would not recommend any criminal action. He could not find any evidence beyond "spook" testimony and surmise that the wife had taken her husband's life.

Indeed, Dr. A. B. Royal, who attended the old man in his last sickness early in 1903, declared that the gathering of spiritualists and various bedside manifestations undoubtedly hastened death, but that the end came from natural causes.

The first intimation that anything was amiss was when the amateur sleuth, Harrison, visited the District Attorney's office with his mysterious hints about the untimely taking away of Rogers, aged 78 or thereabouts. He believed, he said at the time, that arsenic was placed in grapes and administered to the man. Harrison, who for a time was supposed to be a distant relative of the widow, lived at her home in Pasadena and allowed himself to be taken care of by the lady, who was perhaps thirty years his senior. He was making secret investigations at the time, he said later, and in his own opinion developed some damaging circumstances.

Mrs. Rogers, who was far more vigorous in 1903 than now, nine years later, indignantly denied the rumor about her intrigue to make away with her aged husband and let it slip out that possibly Harrison was trying to marry her for her money. She had property of her own besides $30,000 worth of acreage and farming lands belonging to her late husband.

GETS THE HUNDRED.

"Dr." Dinsdale made various mysterious statements and according to Harrison sent a threatening letter to Mrs. Rogers not long after her bereavement in which he spoke of disclosing things that might blast her reputation. Harrison in statements made by him at the time said Mrs. Rogers became infuriated when she read the letter and tore it into bits. Later somebody found the fragments and with great ingenuity pieced them together.

In is on record that Mrs. Rogers paid the psychic the $100 he demanded and may have given him more at other times. He told some of his friends that she owed him for spectacles and magnetic foot warmers, but Harrison got the idea in some way that the "doctor" had some hold on the old lady.

It apears that Rogers passed into the beyond with spirits at his elbow and devout believers kneeling at his bedside. Some of his friends tried to get replies for the other side, but the only coherent reply that came to the mediums was that "the climate is no hotter than I just left."

As the old gentleman was cremated there was always some ambiguity about what his message meant.

The litigation went the usual way of such lawsuits and in due course of time, settlements were made and Mrs. Rogers was left in possession of her property. As age crept on she began to feel here money did her little good, it will be urged by the defense, and so in 1908 she went with her friend Linda Scott to the office of Bradner W. Lee, where an agreements was drawn up which gave Mrs. Scott virtual control of all the property. She engaged to take good care of Mrs. Rogers, who also held a life estate in part of the property.

CHAPEL PLAN GROWS.

It was not until recently, it is alleged, that Mrs. Rogers had a desire to take back any of her wealth, but somehow the plan to build a $10,000 chapel grew in her mind. In the complaint drawn by Attorney Gibbs it is set forth that all the alleged persecution of Dinsdale and Harrison were known to Mrs. Scott, and that the former took music lessons of her daughter.

So far the story of Mrs. Rogers has been heard. Mrs. Scott has not yet told her side of the controversy, but doubtless will do so in court within the next few days. Her attorneys declare everything has been done strictly according to law and that the agreement will be introduced to show the compact between the two women has been carried in every clause.

The attorneys on each side are keeping close-mouthed about their respective sides but no one seems to know just how much of the old history of the Rogers estate and the unfounded report that the old lady poisoned her husband can be introduced in the present lawsuit.

**PERSONALS.**

A party of distinguished Mexicans which arrived at the Angelus yesterday is made up of Paul Le Royal, Arturo Tommasi and Luigi Cornin. Le Royal is an engineer of some prominence in the mining world of the southern republic. J. C. O'Toole of the United States Department of Agriculture arrived at the same hotel yesterday from Washington. He is on a special mission, the secret of which he will not reveal until he has terminated his work. B. L. Vaughan, an official of the Santa Fe, accompanied by his wife and son, is making his home at the same hotel during his vacation period.

Ned Creighton is registered at the Hayward. He is a figure in politics in Arizona and is in charge of the Taft organization of that State at present. His home is in Phoenix and his business is newspaper correspondence when not politics. E. L. O'Malley, president of the O'Malley Lumber Company, is staying at the same hotel and is registered from the same city in Arizona. A party of automobile agents on an auto trip from San Francisco to this city arrived at the hotel yesterday and those in the party are W. D. Rigdon, R. P. Sax and Herbert Raus.

Mowatt and Standish Mitchell of the Hollenbeck will leave this morning on a two weeks' tour of California and Nevada in their auto. They will seek new roads and will cover entirely uncharted territory on the eastern side of the Sierras, coming down to Bishop finally and home over the aqueduct route. They expect to reach the Mitchell ranch above San Luis Obispo this evening.

Among the guests at the Hollenbeck yesterday were A. D. Turner, a cattleman of Denton, Tex.; J. L. Pennington, a mining engineer of Goldfield, and J. B. Moore, a lumberman of Whiting, Ind.

Mr. and Mrs. J. H. McConnell of Hollywood, Mr. and Mrs. James R. Smith and Mr. and Mrs. Walter Wood, who will leave today for an extended tour through Europe, have purchased tickets for an aerial trip from Baden to Dusseldorf on the Zeppelin airship.

Frank Alvey, president of the First National Bank of Beaumont, Tex., is staying at the Lankershim while on the Pacific Coast for a vacation. George W. Ward, president and manager of a large plumbing concern of Cleveland, and C. M. Fuller, an oil operator and the contractor who has the contract for oiling all of the new roads of Kern county, are guests at the same hotel.

Charles A. Porter, Jr., accompanied by his wife, daughter and servants, is passing a few days at the Alexandria. He is the son of one of the foremost contractors of Pennsylvania and his home is in Philadelphia. Mr. and Mrs. Charles M. Gunn arrived at the hotel from San Francisco. Gunn is president of the Columbia Steel Company. Chris A. Buckley, one time famous as a political boss of San Francisco, accompanied by Mrs. Buckley, is making one of his periodical visits to the city.

Mrs. A. E. Meadow is chaperoning a party of charming southern girls on a tour of the United States and with them arrived at the Van Nuys yesterday from the Grand Canyon. There are seventeen in the party and all are registered from Birmingham, Ala. They will remain a week and will then go on to Yosemite Valley and San Francisco. Mr. and Mrs. John J. Jaschka of San Francisco are staying at the hotel. He is manager of the National Malleable Castings Company. Among the other guests are Dr. D. P. Fredericks, a San Francisco oculist; George J. Henry, Jr., chief engineer of the Pelton Water Wheel Company, and N. J. Rogers of San Francisco.

Mr. and Mrs. J. R. Bergman of Tulsa, Okla., are guests at the Seminole, where they will remain over the summer months. Bergman is an attorney and came to Los Angeles twenty-two years ago while touring the Pacific Coast. "Had I not heard of the development of Los Angeles through friends and the newspapers and magazines, I would never have been able to believe this the same city," he declared. "The Plaza is about the only place I have been able to recognize in my travels about the city, and the country around has changed just as much as the city."

W. S. McLean registered at the Alexandria yesterday from San Francisco. He is general manager of the Holmes Lime Company of the northern city. George F. Miller of the Gorham Company, San Francisco, is another guest at the hotel. A. J. Meyers arrived there yesterday from Tampa, Fla., where he is owner of one of the large cigar factories and is also interested in land.

**His Smokes a Luxury.**

Chin Wone was arraigned before Police Judge Williams yesterday on a complaint charging him with smoking and having opium in his possession. He was fined $100 or 100 days. He paid.


CASTORIA
For Infants and Children.
The Kind You Have Always Bought
Bears the Signature of Chas. H. Fletcher

A Skin of Beauty is a Joy Forever.
DR. T. Felix Gouraud's Oriental Cream or Magical Beautifier

Removes Tan, Pimples, Freckles, Moth Patches, Rash, and Skin Diseases, and every blemish on beauty, and defies detection. It has stood the test of 64 years, and is so harmless we taste it to be sure it is properly made. Accept no counterfeit of similar name. Dr. L. A. Sayre said to a lady of the haut ton (a patient): "As you ladies will use them I recommend 'Gouraud's Cream' as the least harmful of all the skin preparations." For sale by all druggists and Fancy Goods Dealers in the United States, Canada and Europe.
FERD. T. HOPKINS, Prop., 37 Great Jones Street, New York

Every Woman
is interested and should know about the wonderful
MARVEL Whirling Spray
The new Vaginal Syringe.
Best—most convenient. It cleanses instantly.

Use your druggist for it. If he cannot supply the MARVEL, accept no other, but send stamp for illustrated book—sealed. It gives full particulars and directions invaluable to ladies.
MARVEL CO., 44 East 23d Street, New York
For sale by the Sun Drug Co., 324 So. L. A. st., and the Owl Drug Co.'s stores.

JULY
Clean-Up Sale
This handsome $5 Rustic Hickory Arm Rocker, exactly like cut.
Special, this week, at ..... $3.85

Regular $3.75 Rustic Hickory Arm Rockers. Special this week $2.45
COLYEAR'S
Where Baggage Rests
507-509-511 So. Main Street

No scrubbing—
No scouring
Just use Sani-Flush—the powdered chemical compound—disinfectant and deodorant—it quickly, easily removes all discoloration from water-closet bowls.

Positively cannot hurt the plumbing
25 cents a can at your grocer's or druggist's
Sani-Flush
Cleans Water-Closet Bowls

33⅓% OFF
On All
WALL PAPER
California Wall Paper Co.
816 South Broadway

Shields & Orr
TAILORS
Make the best $35 suit in the city

Boys' Suits $5.00
—No—$5.00—the price isn't unusual—But, remember, Bullock's is advertising the suits at the price—not the price alone.
—Double-breasted and Norfolk styles—Grays, Tans, Browns and Blue Serges—
Each Suit with 2 Pairs of Pants
—It's the style that delights the little chaps—It's the style plus the wear that delights the parents—
—And the pants to these suits are full lined—
—Peg top with watch pocket and belt straps—
—Coats are serge lined—
—Think of these values at $5.00—
—It's the store for your boy that is building at Bullock's on the Third Floor. Bring him in today.
"The Store for Your Boy" Bullock's Broadway at Seventh "The Store for Your Boy"

Excellent Service
To Eastern Points
Via Salt Lake Route
Tickets at 601 So. Spring St.

SOCIETY BRAND CLOTHES
Scott Bros.
425-427 SOUTH SPRING ST.

Remember
"Herrick" Refrigerators
Have a Superior Dry Air Circulation.
New 1912 Models.
HENRY GUYOT HDW. CO.,
538 S. Spring St.

Corsets and Corset Accessories Exclusively
Newcomb's
CORSET SHOP
Consolidation Sale of Pianos
Car loads just received from our other store. Now is the time. Must dispose of them at once. McPhail, Ludwig, Marshall & Wendell, Milton, Kingsbury, Richmond, Merrill, Norris & Hyde, Cable, Weber, Schiller, Russell-Lane, Harvard Standard, Cote, King, Wagner, Mathushek. Uprights from $87.00 up. $2.00 month up.
N. W. FISHER,
105 N. Broadway (Opp. Times Corner)

Los Angeles to the Sea
in 15 Minutes, via
VALENTINE MONORAIL

The Cost of Idle Money

Interest is wages on invested money. Unlike the wage of the laborer, however, interest never ceases. It is never incapacitated by sickness or holidays or old age.

Idle money has not an idle man's excuse for not working; lack of a job, a strike or want of the necessary energy and ability to do remunerative work. There is always profitable employment for money.

You could not select a better time than now to put your money to work with the ORIGINAL HOME BUILDERS OF LOS ANGELES.

Dividend No. 19 is to be paid August 10th. This means $3.50 on every 100 shares paid for before August 1st, when the dividend is declared.

The start is the hardest thing; once you have experienced the pleasure of seeing your investment steadily increase in value, and have received the regular quarterly returns in cash dividends, it is comparatively easy for you to continue the good work.

This table makes it easy for you to select the plan to start on:

Shares Now $1.65

| | | | |
|---|---|---|---|
| 5 shares all cash | $ 8.25 or pay | $ .85 cash and | $ .45 monthly |
| 10 shares all cash | 16.50 or pay | 1.65 cash and | .85 monthly |
| 25 shares all cash | 41.25 or pay | 4.15 cash and | 2.10 monthly |
| 50 shares all cash | 82.50 or pay | 8.25 cash and | 4.15 monthly |
| 75 shares all cash | 123.75 or pay | 12.40 cash and | 6.20 monthly |
| 100 shares all cash | 165.00 or pay | 16.50 cash and | 8.25 monthly |
| 200 shares all cash | 330.00 or pay | 33.00 cash and | 16.50 monthly |
| 300 shares all cash | 495.00 or pay | 49.50 cash and | 24.75 monthly |
| 400 shares all cash | 660.00 or pay | 66.00 cash and | 33.00 monthly |
| 500 shares all cash | 825.00 or pay | 82.50 cash and | 41.25 monthly |
| 1000 shares all cash | 1650.00 or pay | 165.00 cash and | 82.50 monthly |

If further information is desired send for our Free Magazine, THE MAKER OF HOMES.

This will require quick action on your part in order to secure this next dividend.

THE ORIGINAL
Home Builders of Los Angeles
Fourth Floor, Douglas Building
Cor. Third and Spring Sts.
Phones Main 2900 A 2000

# Cities and Towns of Los Angeles County

NEWS REPORTS FROM CORRESPONDENTS OF THE TIMES.

Pasadena.

## EXCITED MEN AT A MEETING.

*Pasadenans Show Emotion Over Matter of Drain.*

*City Wants Edison Company to Raise Its Rates.*

*Greek Given Light Fine for a Heinous Offense.*

(Office of The Times, 32 N. Fair Oaks avenue.)

PASADENA, July 24.—The trouble resulting from the difference of opinion on the part of residents of the northeastern section of the city over the proposed establishing of a storm drain district came before the City Council yesterday. What was planned as a simple "public hearing" turned out almost to be a riot.

A crowd of over 600 persons, a large percentage of them women, took the City Hall by storm early in the forenoon. The Council chamber was packed like a sardine box and the audience extended through the hall far out into the street.

Excited men and women stood on their chairs and hissed and shouted and shook their fists. There were cries of "Robber! Robber!" and "Get the hook!"

Ferdinand Thum, brother of Mayor Thum, passing the City Hall and hearing the noise within, rushed into the building and up the stairs to the aid of his brother.

The Mayor meanwhile fiercely pounded with his gavel and called for order.

The excitement continued until the large delegation wore itself out. Then an adjournment was taken until afternoon and a committee composed of Councilmen Fogg, Barnes, Root and Rhodes was finally appointed to make a report.

There were both advocates for the storm drain and those that are fighting the proposition present at the tetous meeting, but the latter so far outnumbered the former that nothing from them could be heard.

Mrs. R. G. Randolph started to speak in favor of the construction of the storm drain and was immediately hissed by her opponents. She pluckily completed her remarks, although she had to shout at the top of her voice to make herself heard.

Next Martin E. Geibel, an attorney, was urging the Council to heed the protestants.

"We will carry this to the highest tribunal of the land, the United States Supreme Court," he thundered. "We will never pay a cent towards it until the Supreme Court says we must."

Arguments against the proposed improvement were made by A. A. Herman and Mrs. A. L. Holmes. Edward A. Hahn appeared as attorney for the protestants. William DeLapp, president of the Northeast Improvement Association, also spoke against it, for the third time.

There were many other speakers, and still many more that desired to speak, but could not get the floor. Few returned to the afternoon session.

TO FIGHT LIGHT COMPANY.

Pasadena will institute proceedings before the State Railroad Commission to compel the Southern California Edison Company to charge such rates in Pasadena that a reasonable profit shall accrue, instead of lowering the rates to a figure that the municipal lighting department cannot compete with and depending upon other localities for its returns, as is alleged to be the case.

City Attorney Carr has prepared a complaint, which he will soon file. It was approved by the City Council at yesterday's session. The City Attorney gave out the following statement:

"For several years the Southern California Edison Company has been carrying on a bitter competitive rate war with Pasadena's Municipal Light Plant. It has been enabled to do this by reason of the high rates it has been allowed to charge in the balance of its territory. In other words, this company has been playing off one part of the public against the other. Santa Ana, Long Beach, Whittier, Pomona, Venice and other cities have been contributing to the fight against Pasadena's public works.

"Thus far we have fought the Edison Company locally. Through the splendid loyalty of many of its citizens, Pasadena has demonstrated that a city can operate its own light works successfully at a 5-cent rate. It has made this demonstration while its competitor has been running at a loss on a 4-cent rate with no minimum charge and free lamp renewals, which loss it has made up from revenues derived from consumers in its other territory.

"We are going before the Railroad Commission to find out whether such a condition as this can continue in California or whether a privately owned utility must from now on compete with each publicly owned utility on a fair, even basis, without assistance from other territory it may happen to serve."

The complaint reads in part:

"The city of Pasadena has no desire to prevent said defendant from establishing rates in said city from which it can secure a reasonable return upon the value of its property devoted to the public use, and thereby indicates its willingness to consent, as required by Section 8 of its said ordinance, No. 337, to said company filing a new and different schedule of rates for lighting purposes which will permit said company to earn such a fair and reasonable return.

"The complainant is informed and believes and therefore, upon information and belief, alleges that in many parts of the incorporated cities served by the defendant, rates for electricity have not been fixed or regulated by such cities and that in these incorporated cities, served by the defendant, in which such rates are regulated the rates established are maximum rates and that the defendant may lawfully reduce its rates there charged to a just and reasonable basis.

"Wherefore the complainant respectfully prays that this Honorable Commission take jurisdiction of the complaint and determine whether or not the defendant has established, or is maintaining any reasonable difference as to rates and charges between the city of Pasadena and incorporated cities other than the said city of Pasadena and unincorporated territory as provided in the Public Utilities Act, hereinbefore referred to, and particularly as provided in Section 19 of said Act, and if said Commission determines that such unreasonable differences as to rates and charges exist that by general order, it forbid the defendant from continuing such unreasonable difference, and for such other relief as may be in the premises."

1862—1912.

Dr. and Mrs. Charles Wesley Leffingwell celebrated the fiftieth anniversary of their wedding day last evening at ther home on San Rafael Heights with an informal reception which was enjoyed by seventy-five of their friends. Appropriately in honor of the golden wedding the house was elaborately decorated with golden blossoms and gold colored satin ribbons. Music was furnished by an orchestra and refreshments served in the dining room, where the color scheme of decoration was carried out in corcopsis and golden glow. Receiving with Dr. and Mrs. Leffingwell were Mr. and Mrs. Charles Leffingwell, Jr., and assisting about the rooms were Mrs. George Gerald Guyer, Mrs. E. M. Dickey and Misses Mary Raney and Marion Armstrong.

PAYS HEAVY FINE.

John Catsory, a Greek, who is employed in a store at No. 149 South Fair Oaks avenue, yesterday pleaded guilty before Justice of the Peace Dunham to a charge of assault upon Gladys Flagg, a 11-year-old girl. He was sentenced to serve 150 days in the County Jail or pay a fine of $150. He paid the fine.

TO CHANGE PLANS.

The securing on the part of Mayor Thum and the City Council of an unexpected concession from the contractors that are to build the new Colorado-street bridge across the Arroyo Seco, in an agreement to lower the grade 1.35 per cent., making a uniform grade of 2.65 per cent. for the entire length of the bridge, will necessitate a revision of the plans. They will be returned to the architects, the Kansas City firm of Waddell & Harrington, for the change.

CITY BRIEFS.

With the return of the party that attended the Catalina Island camp of the Pasadena Young Men's Christian Association, activities in the gymnasium at the association building here have been resumed.

President John Willis Baer of Occidental College announced yesterday that Robert Glass Cheland, a graduate of Occidental College, who has been doing post-graduate work at the University of California and Princeton, will be instructor in a course in the history of economics and in courses of American and European history at Occidental next winter.

Charles Lincoln Edwards, professor of biology at the University of Southern California, will speak at the Young Men's Christian Association building next Friday night.

Society residents of Pasadena have practically deserted the city for the beaches.

Hotel Vista del Arroyo, Pasadena.

Hotel Maryland and Maryland Grill open all summer.

Wadsworth sells paints.

Venice

## PIER SHOW IN PREDICAMENT.

VENICE THEATRICAL MAN ARRESTED ON TWO CHARGES.

Gay Resort on End of Big Pier Will Have to Come Within the Legal Rules Regarding Age of Actors if It Proposes to Continue. School Troubles.

VENICE, July 23.—There is much sorrow and sighing among the patrons of the Auditorium Cafe-Theater. They will no longer, between observations through the bottom of a cocktail glass, applaud the Venice version of the "Texas Tommy," "dippy-dip," or the "Venice vanity," by chorus maidens of the Folies Bergere show. For city officials and representatives of the State Labor Commission have combined to squelch the show, and incidentally to use the steam roller on F. C. McDonald, the proprietor. The character of the show at the Auditorium has been diverting. Its fame had traveled until the serving of drinks became highly profitable.

Deputy State Labor Commissioner J. J. Egan was the complainant in two charges brought against McDonald today. One accused him of employing a young man under 18 years of age in his place after 10 p.m., and the second charged him with employing a chorus girl of 16 years after that late hour. McDonald gave a check of $200 when he was arrested on the first charge, and he immediately departed for Los Angeles.

Egan found that there were not sufficient funds in the Bank of Venice to McDonald's account to meet the check, and he started on a gum-shoe hunt for the cafe proprietor. McDonald arrived shortly after noon, breathing heavily, beads of perspiration standing out on his forehead. But he had the money for the check. He was surprised when immediately rearrested on the second charge. He again gave bail.

Many complaints have been received by the city authorities that the auditorium show was not run in a manner calculated to deserve the commendation of a W.C.T.U. convention, and they have been for a long time considering the revoking of McDonald's license. The tip was given the State Labor Commission that mere children were being employed on the stage in the Auditorium. Egan arrived yesterday with two assistants and soon had enough data on which to make the arrests. McDonald will not be allowed to run the same character of attractions again, even if he continues as proprietor, and the City Trustees may meet in special session tomorrow to revoke his license.

It is said that the gyrations of the female members of the "Folies Bergere" show have been such as to make patrons forget everything else, even the waiter.

When the mazes of the "Venice vanity" were shown the thirsty audience, as a climax to an "all-girl" performance, the onlooker wondered if the chorus maiden and another painted damsel dressed as a man were not trying to disprove the physical law which dictates that two bodies shall not occupy the same space at one and the same time.

Long Beach.

## CRUSHED BY A RESTLESS SEA.

*Long Beach Woman Killed in a Peculiar Accident.*

*Missionary Society Begins Its Sessions This Morning.*

*Bond Election Postponed by Members of Council.*

LONG BEACH, July 23.—Mrs. Mary Lamkin, who, with her husband, Lorenzo L. Lamkin, was visiting here from Warsaw, Ind., was crushed this afternoon between the launch Nellie and the pier, receiving injuries from which she died an hour later.

The tragedy was a peculiar and distressing one. Mr. and Mrs. Lamkin, who are elderly people, went out on the pier and engaged passage on the launch Nellie, which was tied at the outer wharf, intending to make a trip to San Pedro and return. As she was walking across the gang-plank from the landing to the boat, a heavy swell swung the launch far out and the plank slipping, Mrs. Lamkin fell into fifteen feet of water. As she came up a boatman seized her but just then the boat swung back and the unfortunate woman was caught between its side and the piling and crushed into unconsciousness.

The boat was fended off and the victim taken on board the launch. Physicians were summoned and found that Mrs. Lamkin was suffering from several broken ribs and perhaps other injuries. She was hurried to a local hospital, and appeared to be doing very well, talking to her husband and the nurse, when she suddenly gave a gasp and fell back dead. Physicians say that the lungs were probably punctured by the broken ribs. The Coroner has been notified.

OPENS WEDNESDAY.

The twenty-fourth annual assembly of the Christian Missionary Society of Southern California opens tomorrow and the advance guard began arriving this afternoon. Their reports indicate that the attendance this year will be far ahead of previous sessions. The executive committee of the city union of Christian Endeavorers met tonight to make final arrangements for Endeavor day on Saturday. The convention will open tomorrow morning at 10 o'clock with the annual board meeting. The afternoon will be devoted to the opening service and a reception by the local church to the visiting delegates. At night a Japanese programme will be given by the Los Angeles mission, followed by an address by H. H. Guy of Berkeley. The Christian Women's Board of Missions will hold its sessions Thursday and Friday.

The Council last night agreed to postpone for one week further consideration of a pending resolution calling a bond election for $100,000, to improve the city docks. During the week conferences will be held between business men and the Council to decide upon what is necessary. It is proposed to bond the city at one general election for $2,500,000, which will secure control of four miles of water frontage on the inner harbor and several hundred acres of land, sewers, a horseshoe and one other pier, enlargement of the city docks and the municipal railway, a new City Hall and new schools. The proposed bond issue would make necessary a tax of about 6 mills on the dollar to provide for interest and retirement of bonds as they fall due.

Francisco Aguinar, a young Mexican,, who could speak no English, arrived in the city this morning, and after some difficulty found his aunt Mrs. Gonzales, who is here for the summer. Mrs. Gonzales is a member of the Madero family, and the aunt of President Madero. She has homes in Mexico City and Monterey and young Aguinar, lives in Monterey. He expects to remain in the United States and fit himself for commercial life. Aguinar and his brother were members of the Federal army under Madero and were taken prisoners by the rebels at Tedrisent. The brother refused to shout "Viva Orozco" and was shot down in cold blood. By the aid of a former servant, now a rebel, Francisco Aguinar was able to escape and soon after resigned from the army and started for a more peaceful clime.

The Launch Tourist attempted to enter the inner harbor at 10 o'clock last night, without a light and was seized by Federal officers and is held pending a hearing of the case, the captain being taken to Los Angeles. There is a fine of $200 for this violation of maritime law, with a probable confiscation of the offending boat.

NEWS BRIEFS.

The launch Kinkapaw, having on board former Councilman Barney Brown and J. H. Woolbrinck, crept into the harbor this morning relieving the anxiety of friends and relatives who feared some tragedy had occurred. The men left yesterday for a fishing trip, but ran out of gasoline. After drifting for several hours, the men rigged a small sail and crept into Avalon, last night. They secured a supply of oil and then came home.

Nine special cars on the Pacific Electric today brought Glendale, Burbank and Tropico picknickers to the beach. There were 457 men, women and children and the day was spent as each one willed. Many of them went in the surf but on account of heavy ground swells running, bathers were compelled by lifeguards to remain close to shore. From today the tides will again increase in height until August when the highest tides in 17 years will be reached, 8 feet 2 inches.

Efforts of the Crown Hill Cemetery Association to establish a new burial place south of State street, between Redondo and Obispos avenues, will be defeated. So strong a protest was raised by residents of the vicinity, that Council last night ordered the city attorney to prepare an ordinance forbidding the establishment or maintence of a burying ground within the city's corporate limits.

EXHIBIT OF HANDIWORK.

Great Sunday-School of the First Methodist Church Gives Its First Annual Demonstration of Work.

The first annual exhibit of the handiwork of the various classes in the First Methodist Sunday-School, Dr. H. W. Brodbeck superintendent, was held last night in the Sunday-School room of the church. There have been many exhibits, something along the same lines, given at conventions and other gatherings where many schools were represented, but probably none of them have ever equaled the exhibit of this single school last night. Among them were all the annual reports of Superintendent Brodbeck, who has had charge of the school for twenty-three years, including the first one, on a single page of paper, and the last one, which makes a book of many pages. It is designed that hereafter this exhibit shall be an annual feature, to indicate the work of the school and the progress that has been made during the year. There were hundreds of charts and pictures of various kinds made by the scholars, illustrating the Bible studies of the year, and various phases of Christian effort. A large audience was present and enjoyed a good entertainment by the orchestra, as well as a talk from Dr. Charles Edward Locke, concerning the campaign for the repeal of the dog-muzzling ordinance. His humorous prods at the anti-muzzlers delighted the audience and everybody appeared to be in full sympathy with him.

Try one of our steaks or fish dinners at the new sun dining-room of the Casino, Redondo Beach.

Low rates at Coronado Tent City.

SPEED COP CAUGHT.

CLAREMONT, July 23.—W. Shoecraft, the motor cop of Claremont, has come within the clutches of the law. The first charge to be preferred against him was for speeding at the modest rate of 40 miles per hour through Eastlake Park. He went in today to face the court as defendant instead of in his usual official capacity of complaining witness.

Coronado—California's boast.

Two at a Stroke.

C. M. Peacock and C. R. Schwartz yesterday pleaded guilty to speeding on Vermont avenue last Monday, racing their machines almost abreast.

"Hotel del Coronado," best of all.

South Pasadena.

## FOUR BRANCHES FOR THE SEWER TO THE OCEAN.

SOUTH PASADENA, July 23.—Surveys for the proposed trunk line outfall sewer have been proceeding under the direction of Olmstead and Gillelen, the consulting engineers, who have worked out a feasible route for the sewer and are preparing detailed surveys as rapidly as possible. When these details are complete the question of cost can be determined with considerable accuracy, so that definite proposals can be made to the people as to the amount of the bond issue needed to obtain the system, and the apportionment of cost.

Mr. Olmstead reports that the total length of the proposed lines will be approximately 100 miles, which will make the system one of the longest in the world. At present the population of the territory to be served is about 100,000, but a conservative estimate would indicate that the same territory in 1950 would have at least a million people.

The general plan of the sewer as at present projected, is to have four main branches radiating from a point in the San Gabriel wash just above Whittier. One of these branches will serve Pasadena, South Pasadena, Alhambra and San Gabriel; a second, Monrovia and surrounding territory; a third, Covina, Azusa, Glendora and San Dimas, and the fourth Pomona, Lordsburg and Claremont. From the point where the four main branches join, the main line of the sewer will proceed towards the ocean, emptying at a point yet to be determined somewhere south of the Anaheim Landing.

Whittier, Downey, Rivera, Norwalk and Artesia, lying directly in the proposed route, may easily be served and a short lateral could be run from Compton if desired. The outlet of the sewer under modern methods may be made practically inoffensive so that one may pass the point without knowing it. Also by proper methods of treating the discharge, practically all danger of contaminating water in the vicinity may be removed. Opposition to the passage of a sewer near one's property rests largely on ignorance of the great advances in modern sanitary engineering, a misconception strengthened by the presence of the old Los Angeles sewer, emptying between Redondo and Playa del Rey, in which the sewage was dumped "raw," and where conditions both unpleasant and unhealthful have existed. Nothing of this sort will be involved in the system proposed by the engineers of the present project.

While the engineers are working on the physical aspect of the great question involved, the lawyers of the commission are making a study of the legal and administrative phases of the problem. The organization of a large sanitary district somewhat on the model of the Boston method seems to be favored, but before any decision is made, all the best systems are to be investigated.


Low Fares Round Trip

Chicago and East

via

THE NORTH WESTERN LINE — UNION PACIFIC — OVERLAND ROUTE

¶ Round trip tickets at rates shown below are on sale on various dates.

¶ Liberal return limits and favorable stop-over privileges.

$72.50 CHICAGO, ILL., and Return

$73.50 ST. PAUL and MINNEAPOLIS, MINN., and Return

$79.50 DULUTH, MINN., and Return

$108.50 NEW YORK, N. Y., and Return

$110.50 BOSTON, MASS., and Return

$108.50 PHILADELPHIA, PA., and Return

$107.50 BALTIMORE, MD., and Return

$107.50 WASHINGTON, D. C., and Return

$95.70 TORONTO, ONT., and Return

$108.50 MONTREAL, QUE., and Return

$116.50 QUEBEC, QUE., and Return

$113.50 PORTLAND, ME., and Return

¶ These low-rate tickets are available for passage on the famous electric lighted *Los Angeles Limited* which leaves at 10:30 a. m. daily via the Salt Lake Route, Union Pacific and Chicago and North Western Ry.

¶ The Overland leaves daily at 8:00 p. m. via the Salt Lake Route.

¶ "The Owl" leaving daily at 9:00 p. m. and "The Lark" daily at 7:40 p. m. make convenient connections with the *"Overland Limited"* which leaves San Francisco daily at 10:00 a. m. for Chicago via the Southern Pacific, Union Pacific and North Western Line.

*Direct connections to Chicago with all lines East.*

Modern equipment, convenient schedules, perfect roadbed—automatic electric safety signals.

*The Best of Everything*

Full particulars, dates of sale, etc., on request.

C. A. THURSTON
General Agent C. & N. W. Ry.
605 South Spring Street
Los Angeles, Cal.

OL2309


SAN PEDRO.

SAN PEDRO, July 23.—N. A. Larsen, aged 35 years, paying teller of the First National Bank of San Pedro, died suddenly this afternoon of acute bronchitis at his home on Eighth street Larsen had been ill since Friday, but his death was entirely unexpected and came as a severe shock to many friends here. He was a member of the Masonic and Odd Fellow's fraternities and the funeral services will be held under the auspices of the former order. He leaves a widow and two children.

Only $4 to Coronado and back.


FOUNDED 1868 ESTABLISHED LOS ANGELES 1895 INCORPORATED IN CALIFORNIA 1899

# Invest In This Safe 6 Per Cent Gold Note

The Gold Note is a safe and extremely convenient investment security, netting the investor a clear profit of 6% interest on his savings. It is issued to suit you; for $100, $200, $300, and more up to $5,000; for 90 days, 6 months, or longer, up to 5 years. Interest is payable to you quarterly. Or you can cash a Gold Note in the short time of 90 days with full interest added.

Gold Notes may be paid for on installments of $1, or more. If you haven't $100, start saving with small payments—every payment bears 6% interest. A 90 day Gold Note is a splendid place for your money if you must have it back in a short time.

For convenience, reliability and cash convertibility, there is no more desirable investment security on the market today.

## Security Almost $10,000,000.00

The safety of the Gold Note stands unquestioned. The Company backing it is the largest financial institution in the West, having a paid-in capital and surplus of nearly $10,000,000.00.

This security includes a million-dollar thirteen-story office building in the heart of the city, seven of the finest business properties in Los Angeles, and 3200 acres of choice subdivision tracts in and adjacent to the city.

Allowing for outstanding Gold Notes and all other obligations of the Company, a tangible security of over $800.00 backs every $100 Gold Note issued.

There are more than fifteen hundred pleased owners of Gold Notes. No investor in the Gold Note ever has failed to receive his money back, in full, if he wished it, regardless of the date or amount of his Gold Note.

Your Money Is Safe and You Get 6% Interest
Invest In A Gold Note Today

Safety Profit

Los Angeles Investment Company

333-335-337 South Hill Street

Cash Availability



Pabst Blue Ribbon
The Beer of Quality

AT the club, in the dining car, or wherever beer is served, you will always find PABST BLUE RIBBON the favorite with those who insist on quality. Its popularity is due to the successful and honest efforts of its makers to produce a pure, wholesome, refreshing beverage.

*Bottled only at the brewery in crystal clear bottles, showing at a glance that it is clean and pure.*

This is the beer for your home. Phone or write

Pacific Beer Co.
136-146 So. Central Ave.
Phones Broadway 11, Main 6


WEDNESDAY MOR

## Story of the

NEW

Riverside.

## METERS WILL LESSEN CO

*Riverside Utilities H Seeks to Stop Leakag*

*Thrifty Patrons Exceed tract in Various Way*

*Business Men Protest Ag the Traffic Measure*

RIVERSIDE, July 23.—The B of Public Utilities has followe its recent action ordering all sl fans placed on meters, by instru the superintendent of the mun plant to have all lights now che for under flat rates placed likewi meters.

The city has figured that it has losing good money on flat rates. Instance, doorway fans are allow run all night as well as throug the day; bootblacks paying for a ten candle-power lamp have found to have inserted a socket w provides for a cluster of three, pre ing for the operation of a fan on barber shop inside; the thrifty o pants of apartments have been covered using unblushingly, an e tric iron, where an eight candle-p or lamp was contracted for.

Accordingly, it has been decide Install meters that will make it p sible to do away with all flat r and the city will foot the bill, believing that it will be an exce investment.

DISLIKE TRAFFIC MEASUR

Members of the Business Men's sociation appeared before the Council today to protest against manner in which the traffic ordina is enforced with respect to the "t ting of corners." They argued t the arrest and fining of people f the country for this violation hurting business. Chief of Police burn was called in by Mayor Pet and asked with regard to the m ter. He stated that it was the po of the police department to rai all outsiders who were found fo first offenders, and that he knew no case where a first offender h been fined. He did not see how officers could avoid bringing people the station, where this fact might determined, since the traffic offi cannot act in the capacity of jud The Council took no action in the m ter.

ORNAMENTAL LIGHTING.

Lighting extensions that call the installation in the neighb hood of 300 concrete posts were a proved by the City Council this mor ing. Seventh street will get the thre light mission posts, for the reason that it is the city's leading thorough fare east and west, and constitutes a main artery for the entrance of aut mobile traffic from the west. The im provement will extend from Rubidou Mountain on the west to the Santa F tracks on the east.

Market street will have the same system between Fifth and Tenth Eighth street secures the single-ligh concrete posts for six blocks, and Mu berry street the same system fro First to Eighth. Bids were also in vited for the installation of the ornamental system on Fourth street fro Market to Pepper.

FALLS FROM AUTO.

Thomas Nolan lies at the Count Hospital as the result of falling fro an automobile last night while driv

San

## GRANTED PER TO BUY

[BY DIRECT WIR

SAN DIEGO, July 23.—[Exclusive Dispatch.] Advices received to night from the State Railroad Commission at San Francisco say that body has decided in favor of the city of San Diego and the Southern Cali fornia Mountain Water Company in the action brought by Tyndale Palmer and others who sought to prevent the purchase by the city of the water company's system, bonds for which are to be voted on August 14.

The decision of the commission is of vital importance to San Diego, for had the complainant won it is claimed that, under the riparian laws, he would have been in position to force the Southern California Mountain Water Company to supply ranchers of the Otay district with water for irrigation purposes, thus draining the reservoirs from which the city now draws its domestic supply.

Such a contingency would be impossible under municipal ownership, according to advocates of the proposition to purchase the system. Before he appealed to the State commission, Attorney Palmer had asked the Board of Supervisors to fix a rate at which the water company, as a privately-owned corporation, might be obliged to supply water to himself and his clients in the Otay district.

In his application to the commission, Palmer contended that the contemplated sale of the system to the city would violate the provisions of the public utilities act and that even though it were consummated it would be void without the consent of the commission.

The commission took an opposite view of the proposition and refused to issue the injunction.

WOMAN FOR CONGRESS.

Mrs. Helen Stoddard of La Mesa has announced her candidacy for Congress on the Prohibition ticket and says she will "stump" the Eleventh District in the interests of herself and her party. Mrs. Stoddard is State organizer and San Diego county president of the W.C.T.U., and was chosen as Congressional nominee at a caucus of members of that organization. She is a widow and as she declared this afternoon the "head of the house of Stoddard."

GREAT DISCOVERY.

By means of a pulmotor used ordinarily by gas plants in the resuscitation of persons overcome by gas

24, 1912.—[PART II.]

Pabst Blue Ribbon
The Beer of Quality

T the club, in the dining car, or wherever beer served, you will always nd PABST BLUE RIBBON e favorite with those ho insist on quality. Its opularity is due to the ccessful and honest efrts of its makers to proce a pure, wholesome, freshing beverage.

*Bottled only at the brewery in crystal clear bottles, showing at a glance that it is clean and pure.*

PABST MILWAUKEE

is is the beer for your home. Phone or write

Pacific Beer Co.
136-146 So. Central Ave. & ness Broadway 11, Home F 1111



# Story of the Day's Events Below Tehachepi's Top

NEWS REPORTS FROM CORRESPONDENTS OF THE TIMES.

Riverside.

## METERS WILL LESSEN COST.

*Riverside Utilities Board Seeks to Stop Leakage.*

*Thrifty Patrons Exceed Contract in Various Ways.*

*Business Men Protest Against the Traffic Measure.*

RIVERSIDE, July 23.—The Board of Public Utilities has followed up its recent action ordering all electric fans placed on meters, by instructing the superintendent of the municipal plant to have all lights now charged for under flat rates placed likewise on meters.

The city has figured that it has been losing good money on flat rates. For instance, doorway fans are allowed to run all night as well as throughout the day; bootblacks paying for a six-candle-power lamp have been found to have inserted a socket which provides for a cluster of three, providing for the operation of a fan on the barber shop inside; the thrifty occupants of apartments have been discovered using unblushingly, an electric iron, where an eight candle-power lamp was contracted for.

Accordingly, it has been decided to install meters that will make it possible to do away with all flat rates, and the city will foot the bill, fully believing that it will be an excellent investment.

DISLIKE TRAFFIC MEASURE.

Members of the Business Men's Association appeared before the City Council today to protest against the manner in which the traffic ordinance is enforced with respect to the "cutting of corners." They argued that the arrest and fining of people from the country for this violation was hurting business. Chief of Police Coburn was called in by Mayor Peters, and asked with regard to the matter. He stated that it was the policy of the police department to release all offenders who were found to be first offenders, and that he knew of no case where a first offender had been fined. He did not see how the others could avoid bringing people to the station, where this fact might be determined, since the traffic officer must act in the capacity of judge. The Council took no action in the matter.

ORNAMENTAL LIGHTING.

Lighting extensions that call for the installation in the neighborhood of 200 concrete posts were approved by the City Council this morning. Seventh street will get the three-light ornamental posts, for the reason that it is the city's leading thoroughfare east and west, and constitutes the main artery for the entrance of automobile traffic from the west. The improvement will extend from Rubidoux avenue on the west to the Santa Fe tracks on the east.

Market street will have the same system between Fifth and Tenth, Eighth street secures the single-light concrete posts for six blocks, and Mulberry street the same system from Fifth to Eighth. Bids were also invited for the installation of the ornamental system on Fourth street from Market to Pepper.

FALLS FROM AUTO.

Thomas Nolan lies at the County Hospital as the result of falling from an automobile last night while driving between Riverside and Crestmore in the car of Louis Pattee. The car is reported to have been traveling at a good rate of speed, when Nolan stood up to address himself to one of his companions. He lost his balance and fell to the roadside, landing on his head. He was badly bruised, but not seriously injured.

COST OF EDUCATION.

County Superintendent Cree has compiled some interesting figures relating to the cost of educating school children in Riverside county. In his annual report, completed this morning, it is stated that the cost in the kindergarten is $20, in the grammar school $34.08, and in the High School $92.67. These are the actual figures for the current year, obtained by dividing the total number of pupils enrolled by the total amount of money expended, exclusive of buildings and sites.

Coronado agency—334 Spring st.

TO SECURE A PARK SITE.

**Redondo Beach Trustees Make a Commendable Move—Brolaski Still in a State of Eruption.**

REDONDO BEACH, July 23.—Preliminary steps were taken by the City Council last night to call an election to vote on the question of a $30,000 bond issue to purchase the old carnation gardens for a park site and to improve the grounds for a public park.

The site is owned by the Huntington company, which wants $24,000 for the property. The remainder, if voted by the city, will be expended on improvements for the grounds.

A wordy encounter between President J. H. Cavanah of the City Council and Harry Brolaski ensued last evening after Brolaski asked of President Cavanah whether or not the Pacific Electric had delivered to the city the deeds for the relinquishment of the rights of way on all the streets of the city upon which the railroad company is not operating lines.

Cavanah stated he had been out of the city for seven weeks and returned only that day and that he did not know. Brolaski insisted upon an answer replying that the City Attorney or clerk would know. Cavanah took exception to this and refused to utter a word for several minutes, while the men glared fiercely at one another. The City Clerk finally gave the information that the deeds had not been delivered, which brought the demand from Brolaski that the Trustees secure the deeds as promised some weeks ago by Paul Shoup. To this Cavanah retorted that he would not be dictated to and more words followed. Brolaski stated that he would continue to ask questions of the president of the board as long as he was in the city and that he would get an answer or pull Cavanah out of the chair.

The matter of the improvement of Catalina avenue with Warrenite paving was discussed and the improvement was protested by Brolaski, representing taxpayers until the sewer system was put in, water mains and gas mains connected with lots so that the street would not have to be constantly torn up.

A request indorsed by the Chamber of Commerce for the City Council to give up the entire first floor of the west side of the City Hall for the library was referred to the Public Properties Committee.

UNABLE TO UNLOAD.

Owing to the longshoreman strike at San Pedro, the Governor and the Curacao, the Pacific Coast Steamship Company's vessels, were unable to discharge their cargoes at that place and came to this port with their cargoes today.

Golf on now at "Coronado."

ZIONIST MEETING.

The young Zionist Association will meet this evening in room No. 205, Mammoth Hall, No. 517 South Broadway.

Santa Barbara.

## STRANGER GETS LITTLE NOTICE.

*Santa Barbara Supervisors Ignore His Bid.*

*Refused to Establish Standing With References.*

*Court Claims Right to Settle Mexican Problem.*

SANTA BARBARA, July 23.—Who is B. R. Ellis and what does he represent, were two of a series of questions asked by members of the board of supervisors when the mysterious Mr. Ellis attempted to take an advertised franchise away from the Coalinga Water and Electric Company by bidding $500 against the Coalinga company's paltry $100. The questions of the awarding body were not answered to the satisfaction of the members; and after the San Joaquin concern had raised its ante to $550, the board knocked down the franchise to the original applicant, in spite of Ellis' prompt jump to $700 with his offer.

Ellis said he was interested in the Lompoc Gas and Electric company; and he discussed this property with more freedom than marked his other conversation. Supervisor George F. Rucker, whose home is in Lompoc, said he had heard that the Lompoc plant had been sold, but he had never cast his eyes before upon Ellis. Later it was reported that Ellis had slipped in ahead of the Coalinga company in the purchase of the Lompoc property, just as he hoped to slip in ahead of his rivals in the purchase of the new franchise, which is a blanket affair, giving the holder the right to erect poles and string wires on the highways of the county. The Coalinga company will introduce Kern river power for the first time to this part of the state.

The Lompoc enterprise is a steam plant of rather small caliber. In awarding the franchise to the Coalinga Water and Electric company, the Supervisors adopted a resolution declaring that Ellis "is not a responsible party." He had declined to answer direct questions as to the identity of his backers.

The right of the Superior Court of Santa Barbara county to compel specific performance of a contract for the conveyance of real property situated in the Republic of Mexico has been asserted by Judge S. E. Crow in a case filed in his court some weeks ago by Maria A. Thompson against her brother, Frank Andonaegui, in which she asks that Andonaegui be made to convey to her a one-third interest in the Rancho Vallecitos, a tract of 17,000 acres, in Lower California.

Andonaegui, in a demurrer, alleged that the California court did not have jurisdiction to enforce a Mexican contract. Judge Crow holds that Andonaegui, having made an appearance in the case, has placed himself under the jurisdiction of the court, and that the case being one "in personam" can be enforced in one country as well as in another so long as the court acquired personal jurisdiction over the defendant. Judge Crow quotes from the case of Penn vs. Lord Baltimore, decided in the Court of Chancery during colonial times, when it was held that the English court could enforce the specific performance of an agreement between the proprietaries of Pennsylvania and Maryland.

Cool—comfortable—Coronado.

TO BRING WORLD TO CHRIST.

**Evangelist at Huntington Beach Says World-wide Movement Is to Be Inaugurated at Once.**

HUNTINGTON BEACH, July 23.—"I believe with all my heart that a world-wide movement to bring the world to Christ is to begin this year and I pray that it may have its commencement in this country. I hope that it will begin in California and why not in this very camp meeting at Huntington Beach?"

With this impassioned question Evangelist Brown startled his congregation of more than 2000 persons this afternoon and the speaker's earnest face was lighted with religious fervor as he made the statement. Steadily growing in interest and attendance, the camp meeting attracts thousands to the Auditorium each afternoon and evening.

At night the evangelist propounded two questions to his hearers which appeared to bring to their minds a realization of the truth of his following sermon. They were: Do you expect anything to happen when you pray? Do you ever have anything happen when you pray?

He declared that but few of the prayers sent to God ever reach His ear, let alone bring results, because they lack the three factors which every prayer should have to reach the Deity—consecration, concentration and faith. That prayer may be answered, contended the evangelist, the person praying must have truly consecrated his or her life to God, must ask for some definite thing and must have implicit faith that the prayer will be effective. "Some people," said the speaker, "if God were really to ask them what they want of Him would say, 'I really don't know, I am just praying.'"

Tuesday afternoon athletic contests between the members of the Epworth League began on the Tent City grounds, tennis, volley-ball and baseball being the chief pleasures.

At the morning session of the institute Miss Georgia Welker of Los Angeles spoke on Mormonism, which she declared is the great American octopus that is ruining young women by its pernicious doctrines. She said that the strength of Mormonism is underestimated by its opponents even in California.

Outdoor amusements at Coronado. Tickets should read "Coronado."

San Diego.

## GRANTED PERMISSION TO BUY WATERWORKS.

[BY DIRECT WIRE TO THE TIMES.]

SAN DIEGO, July 23.—[Exclusive Dispatch.] Advices received tonight from the State Railroad Commission at San Francisco say that body has decided in favor of the city of San Diego and the Southern California Mountain Water Company in the action brought by Tyndale Palmer and others who sought to prevent the purchase by the city of the water company's system, bonds for which are to be voted on August 14.

The decision of the commission is of vital importance to San Diego, for had the complainant won it is claimed that, under the riparian laws, he would have been in position to force the Southern California Mountain Water Company to supply ranchers of the Otay district with water for irrigation purposes, thus draining the reservoirs from which the city now draws its domestic supply.

Such a contingency would be impossible under municipal ownership, according to advocates of the proposition to purchase the system. Before the appeal to the State commission, Attorney Palmer had asked the Board of Supervisors to fix a rate at which the water company, as a privately-owned corporation, might be obliged to supply water to himself and his clients in the Otay district.

In his application to the commission, Palmer contended that the contemplated sale of the system to the city would violate the provisions of the public utilities act and that even though it were consummated it would be void without the consent of the railroad.

The commission took an opposite view of the proposition and refused to issue the injunction.

WOMAN FOR CONGRESS.

Mrs. Helen Shoddard of La Mesa has announced her candidacy for Congress on the Prohibition ticket and says she will "campaign" the Eleventh District in the interests of herself and her party. Mrs. Shoddard is State organizer and has been county president of the W.C.T.U., and was chosen as Congressional nominee at a caucus of members of that organization. She is a widow and as she declared this morning she "head of the house of Shoddard."

GREAT DISCOVERY.

By means of a pulmotor used ordinarily by gas plants in the resuscitation of persons overcome by gas fumes Frank A. McGraw was restored to consciousness today when life apparently was extinct as the result of morphine poisoning. McGraw, who is collector for the Merchants Association, took an overdose of morphine last night, and this morning Secretary W. O. Talbott found his limp form sitting in a chair in the office of the association in the Timken building.

Talbott notified the police, who took McGraw to Agnew Hospital, calling police surgeon Claude A. Magee to attend him. Borrowing the pulmotor from the gas company Dr. Magee soon had restored the patient's respiration, after which the system was relieved of morphine, which the man had taken to relieve pain. As a result of experiment with the machine Dr. Magee says he will recommend that one be purchased for the use of the city at Central Police Station.

WILL BE SOLD.

The revenue cutter Rush, Capt. Chiswell, arrived here today from Sausalito, via San Pedro. It will return north Friday or Saturday, according to present orders. Capt. Chiswell says his vessel will be sold by the government at auction this fall and will be replaced in the revenue service by the Unalga, a new cutter, built at Newport News, and due to arrive on this Coast before the Rush is disposed of. Capt. Chiswell reports there has been comparatively little work for ships of the revenue service in Alaskan waters since January 1, when the anti-poaching treaty between the United States, Great Britain and Japan went into effect.

BOOKLOVERS

Did you guess yesterday's title? Many solved it by looking over our big display. If you're stumped today come and see our ONE THOUSAND TITLES late popular fiction.

— Now 50c —

Send For Free List.

Gillspies Book Store
216-218 W. Second St.

Open Evenings Until Nine.

# QUESTION: What Does This Picture Represent?

# ANSWER:

*The Title of a Well-Known Book*

And also a $1750.00 5-Passenger Touring Car to the Contestant getting the answers to the 77 pictures most nearly correct.

FOLLOWING is the great prize list for the winners in The Times' Booklovers' Contest. 150 or more valuable prizes. Something for everybody. More to be added later. The list includes a number of very valuable scholarships in the best private schools of Los Angeles and So. California.

| PRIZE. | VALUE. |
|---|---|
| 1st —One 5-Passenger Automobile | $1750.00 |
| 2nd—One Piano, with Player Attachment | $800.00 |
| 3rd—One Janss Highland Villa Tract Lot 9, Block 20 | $750.00 |
| 4th —One Cash Prize | $500.00 |
| 5th —One Norris & Hyde Piano | $400.00 |
| 6th —One Piano | $400.00 |
| 7th —Newport Land Co., Real Estate | $350.00 |
| 8th —Fairbanks Piano | $350.00 |
| 9th —Violin Scholarship from De Chauvenet Conservatory of Music | $300.00 |
| 10th —Scholarship at Huntington Hall | $200.00 |
| 11th —Victrola | $200.00 |
| 12th —Vocal Course at California School of Artistic Whistling | $150.00 |
| 13th —Scholarship New York School of Acting, Acting Course | $150.00 |
| 14th —Scholarship New York School of Acting, Oratory Course | $150.00 |
| 15th —One Columbia Grafonola with Table | $150.00 |
| 16th —University of Southern California Scholarship, College of Oratory | $140.00 |
| 17th —Scholarship Page Seminary | $125.00 |
| 18th —One Columbia Grafonola with Cabinet | $100.00 |
| 19th —Jewelry | $100.00 |
| 20th —Furniture | $100.00 |
| 21st —Scholarship Page Military Academy | $90.00 |
| 22nd—Pacific College of Osteopathy | $75.00 |
| 23rd —Art Goods | $75.00 |
| 24th —One Eastman Kodak, Special Size 3¼x5½, Leather Case, etc. | $68.70 |
| 25th —One Columbia Grafonola with Cabinet | $68.00 |
| 26th —Spanish Scholarship Gallegos' School of Languages | $60.00 |
| 27th —New Standard Encyclopedia (Set) | $59.00 |
| 28th —New Standard Encyclopedia (Set) | $59.00 |
| 29th —Hollman Business College, Two Scholarships | $55.00 |
| 30th —One Eastman Kodak Special | $50.00 |
| 31st —Jewelry | $50.00 |
| 32nd—Furniture | $50.00 |
| 33rd—Scholarship California School of Artistic Whistling | $50.00 |
| 34th —Pacific Coast School of Railroading, 1 Bookkeeping Course | $50.00 |
| 35th —Pacific Coast School of Railroading, 1 Typewriting and Shorthand Course | $50.00 |
| 36th —One Columbia Grafonola with Cabinet | $31.50 |
| 37th —Booklovers' Shakespeare (Set) | $31.00 |
| 38th —Booklovers' Shakespeare (Set) | $31.00 |
| 39th —California School of Artistic Whistling, Expression Course | $30.00 |
| 40th —The World's Best Music (Set) | $28.00 |
| 41st —The World's Best Music (Set) | $28.00 |
| 42nd—One Eastman Kodak No. 3, Leather Case, etc. | $24.45 |
| 43rd —Askin & Marine, 1 Suit of Clothes | $20.00 |
| 100 CONSOLATION PRIZES. | |
| Fifty 4-Lb. Boxes Rough House Chocolates | $100.00 |
| Fifty 2½-Lb. Boxes Rough House Chocolates | 62.50 |

The Times-Mirror Company

—619 South Spring St.—

Branch Office, 116 South Broadway

LOS ANGELES, CAL.

The Times' Booklovers' Contest

PICTURE NO. 2

What Book Does This Picture Represent?
Write title and name of author in form below.

Title .....
Author .....
Your Name .....
Street and Number .....
City or Town .....

No. 2 July 24, 1912 No. 2

Wait until you have all the answers to the 77 pictures before sending them in. No partial lists will be considered.

## Rules That Will Govern The Booklovers' Contest

All residents are eligible except Times employees and members of their families. Daily for 77 days will be published in The Times a picture representing the title of a book. Beneath this picture will be a coupon for contestants to fill in the name of the book and author.

Cut out the picture and coupon, filling in the book title and author's name, writing your name and address neatly and plainly in the place provided.

No restrictions are placed on the manner in which answers to pictures are secured. Each picture represents the title of one book only. If you are not certain of your solution you may send in one to ten answers to the picture. NO MORE THAN TEN ANSWERS WILL BE ACCEPTED TO A PICTURE. Incorrect answers will not count against contestants if correct answer is also given. Only put one answer on each picture and coupon. Extra coupons must be secured and used for extra answers. All answers to each picture must be kept together in compiling your set.

Additional pictures and coupons may be obtained at The Times office, by mail or by person. Answers will not be accepted unless they are properly filled out on the coupons appearing beneath each picture. It is necessary that pictures be sent in with the answers in order that all answers may be uniform.

When you have all 77 answers, fasten them together and bring them or mail them in a neat flat package—not folded or rolled—to The Times office, addressed "BOOKLOVERS' CONTEST EDITOR." Prizes will be awarded contestants sending in the largest number of correct solutions. In the event of two or more persons having the same number of correct solutions, the person using the smallest number of extra coupons in his set of answers will be declared the winner. In the event of two or more persons having the same number of solutions correct and using the same number of coupons, awards will be made on the basis of neatness.

More than one prize will not be awarded to any one family at the same address, but each member of the family may enter the contest and submit a complete set.

Only one complete set (comprising not more than 10 answers to any one picture) of answers may be submitted by a contestant. Awards will be made strictly according to the merit of each separate list. The names of more than one person must not be written on any one coupon.

All answers will be considered on their merits. The first set filed will have no preference over the last set filed; provided only that answers must be filed within the time specified after the last picture has appeared.

The awards will be made by the Contest Editor and three well-known citizens whose names will be announced later.

The correct answers to the series of pictures will be filed with a local trust company or bank a week previous to the close of the contest.

Entry to the contest may be made at any time.

All communications or letters of inquiry concerning the contest should be addressed to the Booklovers' Contest Editor, The Times.

A New Copyrighted Contest Catalogue Goes on Sale Today, July 24.

35 Pictures will be given FREE with this catalogue.

A catalogue of 4500 book titles, with the names of their authors, has been issued and fully copyrighted. Exclusively from this official catalogue the titles represented by the 77 pictures are selected. Therefore THE CORRECT TITLES CAN ALL BE FOUND IN THE BOOKLOVERS' CATALOGUE.

And listen! With each catalogue will be given, FREE, seven certificates good for the FIRST 35 pictures, with their coupons. In other words, The Times simply presents contestants with 35 pictures, worth many times the value of the catalogue itself! Each of the seven certificates is redeemable at any time during the contest for any five of the FIRST 35 pictures, with their coupons.

You may not need these extra pictures now, but you will need them before the contest is over to replace pictures lost, soiled or torn, or to make extra answers, etc. The Times admonishes contestants that it reserves the right to withdraw this remarkable free picture offer without notice.

Better get a catalogue at once, because the free picture offer may be withdrawn at any time. This remarkable offer is a new feature with the Booklovers' Contest, and it may prove to be too great an expense in printing, handling and redeeming the pictures. We will test the offer for a while. It may be continued throughout the contest or summarily withdrawn.

# Business: Markets, Finance and Trade.

## STOCK LETTER.

[Furnished by Logan & Bryan, Bankers New York and Boston Stock Exchanges, Bradbury Bldg., Los Angeles.]

NEW YORK, July 23.—The feature of the first hour was the pressure largely in Steel. Very little stock was brought out, and the selling movement was not continued, although it could not be said that any sturdy resistance was opposed to the bear pressure. It was the general belief that the present campaign would not enact the Stanley measure during the short session beginning in December and ending next March. A slight improving tendency was shown in the early part of the session, but trading was exceedingly dull, and there was nothing in sight to stimulate activity. National Biscuit was weak. General Electric rallied well after the early decline, and considerable observers said the stock appears to be in strong hands. Cent. Leather statement was well up to the most optimistic forecast, but the stock did not respond to it. Sears made a new high record. The rise was said to be based on the rapid growth of the company's earnings.

There was very little in the market in the early part of the third hour, and the attendance reported an utterly deserted appearance. The fact that stocks have not responded to good news of late led some houses to believe that some stocks were being distributed. Trading was very dull in the late afternoon, without developing any tendency, the tone was a little heavy, but it seems possible to sell stocks without making much impression on prices. Mr. Littleton's views dissenting from the report of the Stanley committee attracted favorable mention. Marked attention was not paid to the Stanley report, though it is generally conceded that it foreigners are likely to take the matter more seriously than we, and while of course liquidation on a broad scale may not ensue, still it is admitted that the document will not serve the purpose of increasing the initiative of prospective buyers of American securities. We continue to adhere to the view that existing conditions do not favor a sustained rise in securities prices.

## FINANCIAL.

OFFICE OF THE TIMES.
Los Angeles, July 24, 1912.

Bank clearings yesterday were $3,366,747.32; same time in 1911, $3,365,224.56; same time in 1910, $2,318,694.67. Following is statement:

| | 1912. | 1911. | 1910. |
|---|---|---|---|
| Monday | $ 3,406,359.40 | $ 2,961,465.16 | $ 2,717,225.36 |
| Tuesday | 3,366,747.32 | 3,365,224.56 | 2,318,694.67 |
| Totals | $ 6,773,097.72 | $ 6,326,689.72 | $ 4,535,920.03 |

### Quotations furnished by the Los Angeles Stock Exchange.

OIL STOCKS.

| Producers— | Bid. | Asked. |
|---|---|---|
| Amalgamated Oil | $ 72.50 | $ 73.00 |
| American Crude Oil Co. | .... | 75.00 |
| American Pet. Co. pfd. | .... | 75.00 |
| American Pet. Co. com. | 47.50 | 48.50 |
| Associated Oil | 43.87½ | .... |
| Bear Creek Oil & M. Co. | .... | 13½ |
| Cal. Midway Oil Co. | .34½ | .35 |
| Central | 1.10 | 1.50 |
| Columbia | 1.00 | 1.11½ |
| Enos Oil Co. | .07 | .08 |
| Euclid Oil Co. | .... | .25 |
| Fullerton Oil | .... | .07 |
| Home | .04 | .05 |
| Jade Oil | .... | .16 |
| Maricopa Queen Oil Co. | .... | .30 |
| Mascot Oil Co. | .... | .10 |
| Mexican Pet. Ltd. pfd. | 96.00 | 98.00 |
| Mexican Pet. Ltd. com. | 48.50 | 49.00 |
| National Pacific Oil Co. | .02½ | .04 |
| Occidental Pet. Co. | .07½ | .08 |
| Olinda Land Co. (Oil) | .35½ | .44 |
| Palmer Oil Co. | .... | .47 |
| Penn. Midway Oil Co. | .07½ | .08 |
| Pinal Oil Co. | .... | 2.00 |
| Rich Ranch Oil Co. | .... | 1.38 |
| Unified | 98.62½ | 98.75 |
| United Petroleum | 98.12½ | 98.50 |
| United Provident | 98.00 | .... |
| United Oil Co. | .27½ | .29 |

BANK STOCKS.

| | Bid. | Asked. |
|---|---|---|
| All Night & Day Bank | $200.00 | $ .... |
| American Savings Bank | .... | 200.00 |
| Cal. Savings Bank | 155.00 | .... |
| Central Nat'l Bank | .... | 220.00 |
| Citizens' National | 250.00 | .... |
| Commercial National | 180.00 | 275.00 |
| Farmers' & Mer. Nat'l | 250.00 | 270.00 |
| Federal Bank of L. A. | 130.00 | .... |
| First National | .... | 607.00 |
| German-American Savings | 387.50 | 400.00 |
| Globe Savings Bank | 142.00 | .... |
| Home Sav. Bank of L. A. | 140.00 | 145.00 |
| L. A. Suburban Sav. Bank | 117.00 | .... |
| National Bank of Cal. | 250.00 | .... |
| National Bank of Com. | 117.00 | .... |
| Security Trust & Sav. Bank | 210.00 | 220.00 |

INSURANCE AND PUBLIC UTILITIES.

| | Bid. | Asked. |
|---|---|---|
| Cal. Portland Cement Co. | $100.00 | .... |
| Cal. Hospital | 70.00 | 85.00 |
| Edison Electric pfd. | 87½ | 94.00 |
| Edison Electric com. | 87.50 | .... |
| Emergency Hospital | 15.00 | .... |
| Hawaiian Com. & Sug. | 44.00 | .... |
| Home Telephone pfd. | 98.00 | .... |
| Home Telephone Co. | 5.00 | 9.50 |
| L. A. Athletic Club | 9.00 | 9.50 |
| L. A. Investment Co. | 2.87½ | .... |
| Mexican Nat. Gas pfd. | 15.00 | 25.00 |
| Mexican Nat. Gas com. | 10.00 | .... |
| Occidental Life Ins. Co. | 122.50 | 125.00 |
| Pasadena S. F. Co. | 99.25 | .... |
| Pass.-Mut. Life Ins. Co. | 400.00 | .... |
| Pac. Con. Stone Co. | .... | .35 |
| Pasadena H. T. & T. Co. | 40.00 | .... |
| Pasadena H. T. & T. Co. | 90.00 | 91.00 |
| Santa Monica B. H. T. pfd. | 6.00 | 10.00 |
| Sup. Drug Co. | .... | 1.01 |
| Title G. & Tr. Co. pfd. | 200.00 | .... |
| Title G. & Tr. Co. com. | 200.00 | 400.00 |
| Title T. & Tr. Co. com. | 200.00 | 400.00 |
| Title T. & Tr. Sav. C. | 200.00 | 400.00 |
| U. S. L. D. T. & T. Co. pfd. | 13.00 | 67.00 |
| Union Trust Co. | .... | 67.00 |
| Whittier Home T. & T. Co. | .... | 70.00 |

BONDS.
(With Accrued Interest.)

| | Bid. | Asked. |
|---|---|---|
| Amerikoh Petroleum Co. | 90 | .... |
| Associated Oil Co. | 101¾ | 102¼ |
| Calif. Pac. Ry. | 100 | .... |
| Corona City Water Co. | 99 | .... |
| Corona Power & W. Co. | 99½ | .... |
| Chanslorpe Water Co. | .... | 101 |
| Edison El. Co., 1st Ref. | 101¼ | 102½ |
| Edison Elec. Co., old issue | 101 | 103½ |
| Home Telephone Co. | 85 | .... |
| Home Tel. Co., 1st Refg. | 99 | 99 |
| L. A. Electric Co. | 99½ | 100 |
| L. A. Gas. & Elec. Co. | 99¼ | 100½ |
| L. A. Pac. 1st Con. Mtge. | 100 | .... |
| L. A. Pacific Ry., 1st Rfdg. | .... | 101 |
| L. A. Public Market | 101 | .... |
| L. A. Railway Co. | 107 | 109 |
| Pasadena Trans. & R. Co. | 100 | 106 |
| Pac. Elec. Ry. Co. | 104½ | .... |
| Pac. Light & Power Co. | 98½ | .... |
| Pac. Light & Power Gld. | 99¼ | .... |
| Pasadena Home T. & T. Co. | 98 | 98 |
| Pothona & Ont. L. & P. Co. | 98 | .... |
| Pomona Con. Water Co. | 90 | .... |
| Riverside H. T. & T. Co. | 98 | .... |
| Temescal Water Co. | 99 | .... |
| Union Oil Co. | 89½ | 90½ |
| Union Transportation Co. | 97 | 98½ |
| U. S. L. D. T. & T. Co. | 97½ | .... |
| Visalia Water Co. | 97½ | .... |
| Whittier Home T. & T. Co. | 65 | .... |

## LOCAL PRODUCE MARKET.

Apples are gradually appearing on the market and are moving as rapidly as received. Up to date the fruit arrivals have been light and confined to Astrakhans and Alexanders, the two spring varieties in this State. They are from the Watsonville and Pajaro district and all are of good quality for early apples. Local dealers estimate that only about two-thirds as many apples will be purchased in the Watsonville district this year as last, for the reason that the orchards in the southern part of the State are beginning to bear and are real factors in the harvest. The Yuciapa Valley apples, the Antelope Valley apples and those grown around Redlands are growing of excellent quality and the fall apples of the red varieties are of high color and fine flavor. Bartlett pears are arriving more freely. They are moving well and still bring a fancy figure, selling at $2 per lug box. Malaga grapes are the only plentiful fruit of that variety. They are selling from 5 to 6 cents a pound. Thompson seedless and Riverside Waters are also coming in and moving slowly.

There were few changes in the vegetable market. Fancy stock of all kinds is bringing high prices, but the very finest quality stock is coming in. Celery has gone up with the demand, and the approaching end of the season on that vegetable. Sweet corn is down and is plentiful. Corn worms are very common and much of the arriving stock is useless on account of this pest. Tomatoes have also been bothered with worms more this year than in previous seasons and producers are at a loss to account for the seeming plague. Turnips have declined to 35 cents a sack at bottom price. Carrots are also cheaper and bunch goods generally are plentiful.

Receipts of eggs totaled 410 cases. The demands for the product was only fair and prices stacked off a trifle in the jobbing market, but no real decline was reported. Butter was also a trifle weaker on advices from the East and on heavy receipts which totaled 57,671 pounds. Creamery extras at the prevailing figure are moving well. Cooking butter is plentiful. There were no changes in cheese. Northern fresh was the best seller. Only 811 pounds were received.

Potato receipts were 100 sacks from outside territory. The quality of local potatoes has been good. Some of the heavy soil potatoes are proved very soggy for cooking and there has been some complaint about them which has put them fractionally lower in price than the loam soil spuds. There were no onion receipts and the market was bare on this product which at present is nearly all from local fields. Bean receipts totaled 84 sacks.

### Prices Current.

EGGS—Ranch, candled, 29; fresh ranch, case count, 28; seconds, 21; pullets, 21; outside, 24@26; eastern cases, 24@25.

BUTTER—Price to trade, 5 cents above quotations. Creamery extras, 29½ per lb.; creamery firsts, 29.

CHEESE—Northern fresh, 17½; eastern daisies, 19½@20; eastern twins, 19; Longhorn, 21; singles, 19; cheddars, 21; Tillamook daisies, 21; imported Swiss, 32; Dom. Swiss block, 22; wheel, 25@26; imported, 32; Limburger, 20@21; cream brick, 20; Edam, 1.50@2.00; Sierra, 1.10 per box; Neufachtel, 1.00 per box; camembert, 1.35 per box; Canada cream, 1.00@1.10 per box; Roquefort, 45; German Breakfast, 1.10.

BRANS—Pinal, No. 1, 3.75@4.00; pink, No. 2, 3.75@4.00; Lady Washington, No. 1, 4.00@4.00; small white, No. 1, 5.25@5.50; Limas, No. 1, 4.00; black eyes, 4.25@4.50; lentils, 4.50@7.00; Garvanzas, 4.00; Mexican Reds, 4.50; Bayous, 4.50@5.00.

DRIED APPLES—Apples, evaporated, 10@11; Citron, fancy, 16; orange and lemon peel, 14@16; currants, imp. fancy, bulk, reclaned, 7½; do., fancy, 1-lb. pkgs., 8½; dates, package, imported, Fards, fancy, 60s, 8@9½; Fards, fancy, 12s, 11@12½; Golden, 60s, 9; packages, 9½ @11. Figs, black and white, 25s, 1@1.50; figs, white, 6-oz. packages, 50c, 1.50@1.60; 12 oz. 12s, 90; 10 oz. 10s, 80; 15 oz. cartons, 12s, 1.00; imported, 1.50. Peaches, 7@9. Prunes, 20-30, 11; 30-40, 10; 40-50, 9; 50-70, 7½; 70-80, 7½; 80-90, 7½; 90-100, 6½; (when packed in 50-lb. boxes, 1½c extra.) Apricots, 16@17; nectarines, 12½; pears, 12@13; plums, 10. RAISINS — Sultanas, bleached, 60's, unbleached, 7@7½; seeded, 9 oz. packages, 6's, 2 for 25-oz. pkgs., London layers, 2-crown, 1.25; 3-crown, 1.50; 4-crown, 1.75; 5-crown, 2.25; 6-crown, 2.50; loose muscatels, 2-crown, 6; 3-crown, 3½; 4-crown, 4.

NUTS—Raw almonds, fancy I.X.L., 19½@23; 10-lb. bags, 2.10; corn, eastern, mixed, 1.70; Brazil, 13@13; filberts, large, new crop, 15; pecans, large, 18; pine nuts, 10; peanuts, California raw, 5@6½; eastern, 7@7½; Japan, 6@ 6½; Rice corn, 4.50; cocoanuts, 90 per doz.; walnuts, No. 1, Asen., 14½@15; budded walnuts, 18; unbleached walnuts, 12@12½.

HONEY—Comb, fancy, water white, 16½@17; white, 15; light amber, 14; extracted, light amber, 7@8; water white, 9@10; white, 8@9; beeswax, 30 per lb.

CITRUS FRUITS—Valencias, 3.00@3.50; lemons, 4.00; unpacked stock, 1.75@2.00; seedless grapefruit, 2.50; seedless grapefruit, 3.25@3.50; limes, 1.25 per 100; tangerines, 90@1.40 per lug box.

FRESH FRUITS—White Astrachan, 4-tier, 1.75; Alexanders, 4-tier, 1.60; bananas, 4@5 lb.; pineapples, 6@8; cherries, bulk, black, 8@10; bulk, Royal Anne, 6@7; watermelons, 1@1½ per lb. figs, box, 50@75; apricots, 75@1.00 lug; 1.25@1.50 lug box; currants, 75@85 lug; 1.00@1.25 lug box; peaches, 1.00@1.50 lug box; gooseberries, 1.00 crate; 1.25@1.75; plums, crate, 1.00@1.25; Bartlett pears, 1.50@2.00; cantaloupes, crate, pony, 1.00@1.10; standard, 1.25@1.50; Jumbo, 1.75.

BERRIES — Strawberries, 4@7 per basket; blackberries, 4@5; raspberries, 7@9; Loganberries, 6@8.

ONIONS AND CHILI — Strings, 12½@13; loose, 12; Mexican black, 2½; Chili Telpinis, 25 lb.; ground chili, 10; Japanese, 16; green chili, 13; chicken chile, 6½; corn husks 8@10. Onions Red northern, 90 box; northern yellow Danvers, 1.00; imperial, 1.00@1.25 sack; Imperial, 90@1.00 crate; white wax, 1.50 sack; silverskin, 40@50 box; garlic, 5@6.

POTATOES—New potatoes, 80@1.00 cwt.; 4½ lug box; sweet potatoes, 2.00.

GREEN VEGETABLES—Beets, 45@60 sack; carrots, 60@75 a sack; parsley, 25@30 per doz.; turnips, 40@75 a sack; peas, 6@7; spinach, 2½@3; cabbage, 1.00@1.25 sack; 2@2½ per doz.; cabbage, 50@75 sack; green onions, 20 per doz.; leeks, 40 per doz.; lettuce, common, 75@90 per crate; parsnips, 1½ per lb.; celery, 1.25@1.40 doz.; hothouse mushrooms, 60@1.00 per lb.; artichokes, 50@75 per doz.; bell peppers, 12@15; green chile, 10@15 lb.; rhubarb, winter crimson, 80@95; strawberry rhubarb, 1.25; cucumbers, 60@75 box; horseradish, 12½; tomatoes, crate, 75; wax beans, 2@4; green beans, 3@4; Lima beans, 4@6 lb.; summer squash, 2@25 box; green corn, 20@40 box; cauliflower, 1.50 doz.; green corn, 40@ lb.

POULTRY—Dealer buys from producer: Broilers, 17@19; fryers, 22; roasters, 22; young cocks, 17; old cocks, 11@12; young hens, 21; old turkeys, 16; old turkeys, 12@14; geese, 12; squab pigeons, doz., 2.50; fresh dressed turks, 25. Frozen, dealers' wholesale prices: Fowls, 16@19; roosters, 23; fryers, 25; broilers, 25@30; ducks, 22; geese, 20; turkeys, 28; turkeys (old Toms,) 25.

GRAIN AND FEED—Per 100 lbs. Alfalfa meals, 1.20@1.25; bone, granulated, 2.05; bone meal, 2.05; blood meal, 3.35; XXXX beef scraps, 3.10; barley, rolled, 1.75; seed barley, 1.50; cracked, 1.10; XXXX chick feed, 3.70; do., bale of 20 5-lb. bags, 3.30; do., bale of corn, eastern, white 2.25; corn, small yellow, 2.25; whole large yellow corn 2.10; feed meals, 2.20; Kaffir corn, 2.15; Egyptian corn, 2.30; Yellow Dent, 2.00; corn, 100 lbs., 2.10; corn, cracked, 2.15; XXXX Dry Mash (a superior egg food,) per 50-lb. sacks, 2.00; per 25-lb. pkgs., 1.00; oilcake meal, 2.60; red feed oats, 2.00; white feed oats, 2.05; cheap oats, 1.90; California clam shell, 50; do., white clam, 60; do., hard eastern oyster, 1.35; Scratch Feed, 2.15; bran, 1.70; shorts, 1.85; No. 1 wheat, 2.60; wheat, 100-lb. sack, 2.65; wheat, cracked 100-lb. sacks, 2.15; middlings, 1.90; Milo maize, 2.15; linseed oil cake meal, ton, 42.00@ 42.50; coconut cake or meal, ton, 27.00@28.00.

FLOUR—Per bbl., Capitol, made of No. 1 hard and California wheat, blended, 6.20; Aurora, 5.40; Trophy, 4.80; No. 1 hard bakers' made of hard wheat only, 6.40; Capitol Bakers' Extra Hard and Cal. Wheat Blended, 6.00; Our Giant (bakers',) 5.50; Eclipse, 5.40; LAOX Pastry, 3.80@4.00; LAOX Family Bakers, 5.40; extras, 5.80; Purity blended, 5.40; Our Pride, blended, 4.60; Morning Glory, 4.40; (Flour in ½ sacks, 10c per bbl. higher.) Globe, 6.40; A1, 5.40; Silver Star, 4.80; XXX, 4.00; Sperry, 5.00; Drifted Snow, 6.00; Port Costa, 6.00; Golden Monarch, 6.30; La Pina, 4.30; Blue Bird, 4.40; Semolino, 4.40; Golden Rod, 4.40; Sperry's Ks, 6.00; Big Loaf, 5.30; Angelus Bakers', 5.20; Bell Brand, 5.10; Bakers' pastry, 4.80.

| MEALS—Per 100 lbs. | 5-lb. bags. | 10-lb. bags. | 25-lb. bags. | 50-lb. bags. |
|---|---|---|---|---|
| Graham flour | 3.50 | 3.30 | 3.20 | .... |
| Capitol flour | .... | 5.60 | .... | .... |
| Buckwheat Flour | 4.75 | 4.55 | 4.50 | 4.45 |
| Buckwheat Flour | 4.75 | 4.55 | 4.50 | 4.45 |
| Rye flour or meal | 4.20 | 4.00 | 3.95 | 3.90 |
| Cornmeal, W. & Y. | 4.70 | 4.50 | 4.45 | 4.40 |
| Oatmeal, Steel Cut | 4.70 | 4.50 | 4.45 | 4.40 |
| Oatmeal, ground | 4.70 | 4.50 | 4.45 | 4.40 |

# DAILY EASTERN CITRUS MARKET QUOTATIONS.

[BY DIRECT WIRE TO THE TIMES.]

NEW YORK, BUREAU OF THE TIMES, July 23.—[Exclusive Dispatch.] Nine cars Valencias, two navels, one Sweets, one St. Michaels, two mixed cars sold. Market is unchanged. Weather fair.

VALENCIAS.

| | Avge. |
|---|---|
| Mt. of Olives | $2.85 |
| Olive Heights | 3.20 |
| Plain Ends | 3.05 |
| Uplanders, Growers Ft. Co. | 3.00 |
| Plain | 2.95 |
| Rosemont | 2.20 |
| Sweetest Yet | 1.40 |
| Squaw | 1.40 |
| California | .90 |
| Conqueror, Ind. Ft. Co. | 2.15 |
| Freedom, Ind. Ft. Co. | 2.35 |
| Vista Bonita, A. F. Hemet | 4.00 |
| Lake Hemet, A. F. Hemet | 3.25 |
| Mission Indian, A. F. Hemet | 1.50 |
| Charter Oak, A.C.G. Ex. | 4.80 |
| Red Riding Hood | 7 |
| Golden Cross, ( O. K. Ex. | 7 |
| Red X, O. K. Ex. | 2.00 |
| Echo, S. T. Pasadena | 3.25 |
| Arroyo, S. T. Pasadena | 2.65 |
| Tournament, S. T. Pasadena | 1.65 |
| Arab, S. A. Ex. | 2.75 |
| Mountaineer, S. A. Ex. | 1.60 |
| Real | 1.65 |

NAVELS.

| | |
|---|---|
| Sweetest Yet | $1.75 |
| Circus, ventilated, Sparr Ft. Co. | 1.30 |
| Sunnyhill | 1.15 |
| Sunnyheights | 1.90 |
| Crescent, Riv. Ex. | 1.20 |
| Golden Circle | 1.00 |

SWEETS.

| | |
|---|---|
| Ideal, High Prot Ft. Assn. | $2.45 |
| Delicious, High Prot. Ft. Assn. | 2.15 |
| Reception | 1.70 |
| Cajon | 1.35 |
| Flower | 1.45 |
| Flower | 1.45 |
| Lorenzo, ventilated | 1.30 |
| Circus, ventilated | 1.05 |

ST. MICHAELS.

| | |
|---|---|
| Valomita | $2.90 |
| Sand Rock | 1.40 |
| Squaw | 1.15 |

GRAPEFRUIT.

| | |
|---|---|
| Champion | $3.60 |
| Naralima, ventilated | 4.75 |
| Obrien, ventilated | 3.80 |

VALENCIAS—HALVES.

| | |
|---|---|
| Lake Hemet | $1.30 |

### Philadelphia Markets.

PHILADELPHIA, July 23.—[Exclusive Dispatch.] One car navels, two Valencias, one mixed car and one car lemons sold. Market is strong on good stock Valencias.

VALENCIAS.

| | Avge. |
|---|---|
| Valley Belle, S. A. Ex. | $2.30 |
| Los Palmas, S. T. Placentia | 1.95 |
| Superior, Benchley Ft. Co. | 3.40 |
| Colombo, S. T. Placentia | 3.05 |
| Premium, Benchley Ft. Co. | 4.55 |
| California | 2.55 |

SWEETS.

| | |
|---|---|
| Valley Belle | $1.45 |
| Green and Gold | 1.45 |

NAVELS.

| | |
|---|---|
| Pepperleaf | $1.00 |

LEMONS.

| | |
|---|---|
| Peacock, W. & Strong | $2.40 |
| Dog | 1.20 |
| El Toro | 1.50 |

### Boston Market.

BOSTON, July 23.—[Exclusive Dispatch.] Nine cars sold. Clear and cool. Doing better on Valencias, easier on lemons.

| | |
|---|---|
| So. Beauty, Q.C. Corona | $2.40 |
| Quality, S. T. Nordhoff | 3.35 |
| Alta Cresta, A. H. Pach. | 4.15 |
| Robusta, R. A. H. Pachappa | 3.30 |
| Duquesne, Duquesne Ft. Co. | 3.80 |
| Port Pitt, Duquesne Ft. Co. | 3.15 |
| Plain | 1.80 |
| Justrite, Q.C. Corona | 1.55 |
| Campfire, S. T. Nordhoff | 2.80 |
| Robusta, A. H. Pach. | 3.30 |
| Robe, A. H. Pach. | 2.00 |
| Arbutus | 3.25 |
| El Toro | 1.95 |

LEMONS.

| | |
|---|---|
| Airship, F. C. Fillmore | $2.90 |
| Choice | 1.80 |
| Oriole, F. C. Fillmore | 1.55 |
| Cycle, F. C. Fillmore | 2.00 |
| Azul | 1.45 |

SWEETS.

| | |
|---|---|
| Homer | $1.70 |
| Family | 1.35 |
| Ideal | 2.45 |
| Delicious | 1.95 |
| Reception | 1.60 |
| Arbutus | 1.50 |

SEEDLINGS.

| | |
|---|---|
| Red and Blue | $ .95 |

### Citrus Fruit Shipments.

| | Oranges. | Lemons. | Tl. |
|---|---|---|---|
| Monday, July 22 | 36 | 12 | 48 |
| Hominy, large or small | 4.60 | 4.40 | 4.35 | 4.30 |
| Cracked wheat | 4.30 | 4.00 | 3.95 | 3.90 |
| Entire wheat flour | 5.00 | 4.80 | 4.70 | .... |
| Pearl barley | 7.40 | 7.20 | 7.15 | 7.10 |
| Split peas, yellow | 7.00 | 6.80 | 6.75 | 6.70 |
| Split peas, green | 8.50 | 8.30 | 8.25 | 8.20 |
| Farina | 4.30 | 4.00 | 3.95 | 3.90 |
| Nutri Germ | 4.80 | 4.60 | 4.55 | 4.50 |

SUGAR—Prices quoted 100lbs are for Los Angeles city. Pomona city list is 1½c higher. Pomona country list is 5c higher. Colton city list is 20c higher. Colton country list is 17½c higher. Prices are based on sacks. Bbls. add 10c; ½ bbls. 25c and boxes 50c per 100 lbs. All sugars are net cash less 25 cents cwt., 10 days. Beet, gran., 5.65; standard cane, 5.85; standard berry, 5.85; Cube (sacks,) 6.10; Cube (25-lb. boxes,) 6.60; Candy, gran., 5.85; Powdered, 5.85; Con. A, 5.85; Extra C, 5.75; Golden C, 5.75; D, 5.75; Dominoes, 5s, 10.05; Dominoes, 2s, 10.15; Superior 7x powdered, bbls., 6.80; Superior, 7x granulated, ½ bbls., 6.75; Superior, 7x powdered, 30-lb. boxes, 7.10; Superior, 7x bar, bbls., 7.00; Superior, 7x bar, ½ bbls., 7.15; Superior, 7x bar 25-lb. tins, 8.70; Superior, 7x bar, 50-lb. boxes, 7.50.

HAY—(Baled.) Following are jobbing prices for hay. Producers receive 1.00 to 2.00 less than these prices:

| | |
|---|---|
| Same out hay | $17.00 |
| Barley hay | 15.00 |
| Wheat hay | 16.00 |
| Alfalfa hay | 14.00 |
| Timothy hay | 15.00 |

LIVE STOCK—Based on delivered weights in Los Angeles (furnished by Hauser Packing Co.) Steers, 5½; heifers, 4½; cows, 4; calves, 5½@6½; small calves, 7; milk calves, 7@7½; wethers, 5½; ewes, 3; lambs, 10½@ 11½; hogs, 175-225, 7½@7¾; hogs, 225-300, 7@7¼.

BEEF—Steers, No. 1, 10½; steers, No. 2, 10; heifers, No. 1, 9½; heifers, No. 2, 9; hind quarters, No. 1 steer, 13½; hind quarters, No. 1 heifer, 12½@13½; fore quarter, beef, 8; full chucks, 7; short chucks, 7; triangle, 6½; plates, 3½; rounds, 10@11; loins, No. 1, 18; No. 2, 16; No. 1 ribs, 14; No. 2 ribs, 12; loin butt, 14; shanks, 5; fillets, 30; tongues, 16; ox tails, 5 @6; forces, 8½; kidneys, 5@6.

SAUSAGE — Bologna, 9½; bloodmus, 9½; liverwurst, 9½; head cheese, 9½; Viennas, 11; garlic, 10; pork sausage, 12; Spanish, 12; ham sausage, 12½@13; minced ham, 15; tongue loaf, 20; chile con carne, 10; sour head cheese, 10; beef sweetbreads, 5-lb. pails, 25; calves sweetbreads, 5-lb. pails, 70; pork tenders, 5-lb. pails, 35; pork loins, fancy, 10-12 avg., 7½.

MUTTON—Yearlings, 14; wethers, 10; ewes, 9½; plain lamb, 17 up, 11; one, 20 down, 12; hind quarter lamb, 15; fore quarter lamb, 8; hind quarter mutton, 12; fore quarter mutton, 8; racks mutton, 12; legs mutton, 12; loins mutton, 12; shoulder mutton, 10; tongues, 5; liver, 5; hearts, dozen, 25; plucks, 3; plucks, heart on, 5.

PORK—Hogs, head on, 13; hogs, head off, 16; hogs, trimmed, 15½; pork loins, 16@17; pork legs, 15; New York shoulder, 12½; picnics, 11½; butts, 14½; bellies, 15; trimming, 10; spare ribs, 10½; back fat, 11; heads, 7; feet, each, 4; hearts, per lb., 4.

PICKLED MEATS—Pigs feet, kits, 1.30; pigs feet, halves, 2.75; pigs feet, barrels, 5.25; pigs feet, barrels, 12.75; honey comb tripe, kits, 1.30; honey comb tripe, halves, 2.75; honey comb tripe, quarters, 5.00; pig pork, quarters, 6.25; pig pork, halves, 15.50; pig pork, barrels, 30.00; lambs tongue, kits, 3.50; lambs tongue, quarters, 9.25; corned beef plate, barrels, 14.75; plate, halves, 8.00; plate, quarters, 4.50.

LARD—Tierces, Diamond C lard, 15½; Rex pure lard, 14¾; Rex Star lard, 13¾; Angelus lard, 12¾; Grainery lard, 13¼; Silver Leaf, 13; Premium lard, 15; Armour's Simon Pure lard, 14; Helmet, 13; Shield, 12¾; White Label, 10¾; Suetene, 12¾ basis; Diamond C shortening, 13½; Violet lard compound, 9½; Jewel brand compound, 8½; Cottosuet, 12½; Cottosuet, 50 suet, white, 10; Armour's Vegetole, 8¼ Pennant Compound, 7¼. (The above quotations are for tierces, add ½c for tubs or single cans; ¼c for large pails, ¾c for medium pails, ½c per cent for small pails.) Cottolene, 80-lb. case, 30; small, 15; medium or 6 large, 8.50; 6-case lots, 8.40; 10-case lots, 8.30.

HAMS—Per lb., Diamond C hams, 13-16, 19½; Diamond C skinned hams, 21¼; Rex hams, 14-15, 19¾; Rex skinned hams, 20¾; Pioneer hams, 14-16, 18¼; smoked picnic hams, 12¾; boiled hams, boneless, 27¼; Angelus hams, 17; Angelus skinned hams, 18; boiled hams, 26¼; Hauser's Pride, 17½; Hauser's Prids, boiled, 23¼; Empire hams, 19¾; Empire picnic hams, 12½; Empire skinned hams, 20¾; Simon Pure hams, 10-12, 20¾; 12-14, 20¾; 14-18, 20¾; Atlas hams, 14½; Premium boiled hams, 23½; Armour's Star hams, 10-12, 19¾; 12-14, 19¾; 14-16, 19¾; skinned, 14-16, 20¾; boiled hams, 32¾; Armour's Shield hams, 10-12, 18¾; 12-14, 19¾; 14-16, 19¾; Shield skinned, 14-18, 19¾; picnics, 6-8, 12½; Armour's Colonial hams, 10-12, 18½; 12-16, 18½.

BACON — Winchester, 8-10 lb. bacon, 20¾; Winchester, 6-8 lb. bacon, 19¾; Empire, 21¾; Hauser's Pride bacon, 6-8 avg., 20¾; Premium, 27½; Atlas bacon, 19@20; Sunlight bacon, 21¾; Rex breakfast bacon, 8-10 avg., 20¾; Rex breakfast bacon, 12 avg., 20¾; Rex bacon, 6-8, avg., 19¾; Colonial, 10-12, 17¾; 12-14, 17¾; bacon, 6-8 avg., 17¾; do., 10-12 avg., 17; dry cure bacon, 20; D. S. bellies, 14; Sta. bacon, 6-8 avg., 26; Shield bacon, 6-8 avg., 20¾; 8-10, 19¾; 10-12, 19¼; Colonial bacon, 8-10 avg., 19¼; 10-12 avg., 18¾; 12-14 avg., 17¾; bacon strips, 19½; boneless butts, 18¾.

SMOKED MEATS—Smoked beef tongues, 24; dried beef insides, 25; outsides, 21½; dried beef knuckles, 22; boiled beef tongues, 40; boiled and smoked beef tongues, 30; Melrose strips, 17½; fancy butts, 17½; Jefferson hams, 22.

DRY SALTED MEATS—Eastern; Dry salt bellies, 13-14 avg., 16; dry salt bellies, 14-18 avg., 15; dry salt, fat backs, 14-20, 14½; Ioin backs, 14½; short clear, square cut, 14½; short clear sides, 40-45 avg., 14½.

OIL LIST.

| | |
|---|---|
| W. W. oil, iron bbls., drums and tank wagon | .09 |
| Pearl oil, cases, 5s | .16 |
| Astral oil, cases, 5s | .16 |
| Elaine oil, cases, 2-5s | .20 |
| Eocene oil, cases, 2-5s | .19 |
| V. M. & P. naphtha, iron bbls., drums | .17 |
| V. M. & P. naphtha, cases, 2-5s | .24 |
| Red Crown gasoline, iron bbls., drums and tank wagons | .24 |
| Red Crown gasoline, cases, 2-5s | .35 |
| G. M. gasoline, in bbls | .21 |
| G. M. gasoline, in cases | .31½ |
| Engine distillate, iron bbls., drums and tank wagons | .09½ |
| Engine distillate, cases, 2-5s | .17 |
| Turpentine, in cases | .69 |
| Turpentine, 10-case lots | .68 |
| Turpentine, iron bbls., (50-gal.) | .66 |
| Turpentine, iron bbls., (100-gal.) | .61 |
| Linseed oil, raw, in 1 to 4-lb. bbls | .58 |
| Linseed oil, boiled, in 1 to 4-lb. bbls | .60 |
| Linseed oil, in 5 bbls. and over, raw | .57 |
| Linseed oil, in 5 bbls. and over, boiled | .59 |
| Linseed oil, cases, 5c per gal. higher. | |
| Aroturps, cases, 2-5s | .51 |
| Aroturps, in iron bbls., 50-gal. | .34 |
| Aroturps, in iron bbls., 100-gal. | .31 |
| Aroturps, 10-case bbls. | .33 |

### California Dried Fruit Market.

NEW YORK, July 23.—[By A. P. Night Wire.] Evaporated apples, quiet; fancy, 9¼ @10¼; choice, 8@9; prime, 7½@7¾. Prunes steady to firm; Californias up to 30-40s, 5¾@ 9½; Oregons, 6½@9½. Apricots, quiet; choice, 11½@12; extra choice, 12@12½; fancy, 13@14. Peaches, dull; choice, 6½@6¾; extra choice, 7 @7½; fancy, 7½@9. Raisins barely steady; loose Muscatels, 5@6¼; choice to fancy seeded, 5¾@6¼; seedless, 6½@6½; London layers, 1.40 @1.45.

## LOS ANGELES STOCK EXCHANGE.

### Strengthening Oil Market General. Associated and Union Oil Stocks Best Sellers of Slow Day.

There is a gradual strengthening up in the tone of the oil stock market according to traders and the tensity of prices in the few traders augurs well for better figures in the majority of listed stocks. A brighter demand is apparent within the past week and a livelier trading is looked for through the remainder of the week. Union Oil held steady as a rock throughout yesterday's trading and in selling of a hundred shares, the market was constantly at 98.62 1-2. Associated Oil sold from $44 to $44.12 1-2 and less than a hundred shares were traded at these figures. Several thousand shares of Pennsylvania Midway brought 7 5-8 cents, while California Midway was down to the even figure of 25 cents a share, and only 3000 shares were sold at that price. The same number of National Pacific shares sold at 3 7-8 cents and a thousand of United Oil brought 28.

Some activity in mining stock was developed, particularly off board and the local market responded to the heavy buying of Tonopah Merger and other mines of the same group. There were no changes in Industrials, bank stocks or bonds and the list was passed over without notice on the part of the traders. Home Telephone was the only exception and the best bid on bond of that company was 85.

## SAN FRANCISCO STOCKS.

### Tonopah Merger Off 12½ Points in Day's Trading—Goldfield Merger Gained that Much.

[Special Service to The Times by B. F. Taylor, 118 West Fourth street, Los Angeles.]

SAN FRANCISCO, July 23.—The market had several exciting features today. Tonopah Merger, which closed last night 142½ bid, opened this morning 1% bid, sold down to 120 and closed 130@135, off 12½ points on a good volume of business. McNamara and North Star closed unchanged. There was good buying of Rescue from Nevada and it closed with a 3-point gain. Tonopah Extension held its own. West End lost 2½. Belmont was the strong feature of the morning's news from the Goldfield Merger property to account for the advance, but brokers were well supplied with buying orders.

Manhattan Consolidated was strong, closing 23 bid, up 5; Big Four gained 2. White Cap 2; Mineral Hill was up a point.

The Comstocks showed more activity than usual and closed at the high figures of the day. Mexican gained 15, Ophir 12½, Consolidated Virginia 9. Confidence failed to hold its bulge of yesterday but closed strong 10 bid. Stocks in the outlying camps were unchanged.

The net income of the Tonopah Mining Company for the quarter ending May 31 amounted to $453,736, and after the payment of the $400,000 dividend and exploration expense of $15,000, the surplus for the quarter amounted to $38,736. The quick assets of the company, after payment of the last dividend, amount to $1,875,211.

Following are the closing bid and asked quotations:

| Goldfield | Close— | |
|---|---|---|
| District— | Bid. | Ask. |
| Atlanta | .32 | .33 |
| Booth | .09 | .10 |
| Blue Bull | .

# THE "MAN" TOLD WHO HE WAS AND, BEN COUGHED UP!

BY HARRY DALLY

# Business: Shipping, Mines and Stocks.

## THE WEATHER.

REAL OFFICE, U. S. WEATHER BUREAU, Los Angeles, July 23.—[Reported by Wm. L. Carpenter, Local Forecaster.] At 5 o'clock a.m. the barometer registered 29.97; at 5 p.m., 29.92. Thermometer for the corresponding hours showed 58 deg. and 73 deg. Relative humidity, 5 a.m., 96 per cent.; 5 p.m., 37 per cent. Wind, 5 a.m., 4 miles, east; velocity 3 miles; 5 p.m., northwest; velocity 8 miles. Highest temperature, 79 deg.; lowest, 57 deg. Rainfall in storm, trace. Barometer reduced to sea level.

WEATHER CONDITIONS. — The Canadian high has moved southeasterly, and is now centered over the Dakotas. This storm will bring heavy rain to Colorado, North Dakota and Nebraska. The following stations report rain, exceeding an inch: Durango, 1.70; Denver, 1.34, and St. Paul, 1.10 inches. The weather was generally fair in other portions of the country. There is a uniform distribution of the high and low pressure areas, and no movement is notable in that their center will go through a more northerly path than usual. This distribution of pressure and warmer weather over the Mississippi valley and cooler weather on the Atlantic and Pacific coasts. Aside from the usual periods of light and morning cloudiness, the weather in Los Angeles and vicinity will be fair for the next thirty-six hours.

COMPARATIVE TEMPERATURES.

| | Max. | Min. | Mean. |
|---|---|---|---|
| Boston | 72 | 56 | 64 |
| Chicago | 78 | 62 | 70 |
| Washington | 76 | 60 | 68 |
| Denver | 82 | 66 | 74 |
| El Paso | 94 | 76 | 85 |
| Los Angeles | 79 | 67 | 73 |
| New York | 74 | 58 | 66 |
| Portland | 78 | 68 | 73 |
| Salt Lake City | 94 | 78 | 86 |
| San Francisco | 84 | 76 | 80 |
| Seattle | 76 | 54 | 64 |

LOCAL FORECAST.

For Los Angeles and vicinity: Fair Wednesday; light easterly winds, changing to westerly.

For Ventura south of the Tehachepi: Fair Wednesday.

NORTHERN FORECAST.

SAN FRANCISCO, July 23.—Forecast: For San Francisco and vicinity: Fair Wednesday; moderate northwest wind.

For Sacramento Valley: Fair Wednesday; moderate temperature; light north wind.

For San Joaquin Valley: Fair Wednesday; moderate temperature; light south wind.

For Nevada: Fair Wednesday; moderate temperature; light north wind.

For Northern California: Fair Wednesday; overcast in the morning; light east wind, changing to west.

For Oregon: Fair in west, showers in east portion Wednesday and probably Thursday.

YUMA, Ariz., July 21.—[Exclusive Dispatch to the U. S. Reclamation Service.] Gauge height Colorado River, 12.70 feet.

## SHIPPING.

PORT SAN PEDRO, LOS ANGELES.

ARRIVED—TUESDAY, JULY 23.

Steamer Governor, Capt. Cousins, from Puget Sound ports, via San Francisco.

Steamer Coos Bay, Capt. Paulsen, from San Francisco and way ports.

Steamer George W. Elder, Capt. Thomsen, from San Francisco and way ports.

Steamer Redondo, Capt. Lofstrom, from San Francisco.

Steamer A. M. Simpson, Capt. Bendegaard, from Coos Bay.

Steamer Centralia, Capt. Carlson, five days from Gray's Harbor, via San Francisco.

Steamer Mayflair, Capt. Poulsen, four days from Gray's Harbor.

Steamer Noyo, Capt. Johnson, three days from Albion.

Steamer San Diego, at Long Beach, from San Francisco and San Diego.

SAILED—TUESDAY, JULY 23.

Steamer George W. Elder, Capt. Thomsen, for San Francisco and Astoria.

Steamer Santa Barbara, Capt. Zaddart, for San Francisco.

Steamer Coos Bay, Capt. Mannen, for Everett, via Tacoma.

Steamer Yale, Capt. McFarland, for San Francisco.

Steamer Centralia, Capt. Ellefsen, for Puget Sound ports.

Steamer Redondo, Capt. Lofstrom, for Crescent City.

Steamer Governor, Capt. Cousins, for Puget Sound ports.

Steamer Noyo, Capt. Knowles, for Eureka, via San Diego, from Long Beach.

Steamer William H. Murphy, Capt. Corning, for Eureka.

IN PORT.

Port Bragg, S. P. slip.

Newport, S. P. slip.

Steamer Hubbard, Hammond L. Co. wharf.

Steamer Crescent, South. Cal. L. Co. wharf.

Steamer Governor, S. P. wharf.

Steamer A. M. Simpson, South. Cal. wharf.

Steamer Centralia, South. Cal. wharf.

Steamer Eureka, S. P. wharf.

Steamer Pasadena, H. K. Wood wharf.

Steamer Noyo, S. P. L. Co. wharf.

Steamer Redondo, South. Cal. wharf.

Steamer Coos Bay, South. Cal. wharf.

Steamer Santa Barbara, S. P. L. Co. wharf.

Steamer Georgina, S. P. L. Co. wharf.

Steamer Lompoc, S. P. L. Co. wharf.

TO SAIL—WEDNESDAY, JULY 24.

Steamer Governor, Capt. Cousins, for San Francisco.

Steamer Willapa, Capt. Knudsen, for Gray's Harbor.

Steamer Eureka, Capt. Dorr, Capt. Auditindsen, for Humboldt.

TO SAIL—THURSDAY, JULY 25.

Steamer Governor, Capt. Cousins, for Puget Sound ports.

Steamer Yale, Capt. McFarland, for San Francisco.

ON THEIR WAY TO THIS PORT.

Steamer Coos Bay, from Portland, via San Francisco.

Steamer Tellus, from St. Helens.

Steamer Lucas, from Tacoma.

Steamer Grayland, from Gray's Harbor.

Steamer Harvard, from Gray's Harbor, via San Diego.

Steamer Yale, from Puget Sound ports.

Steamer Centralia, from Gray's Harbor.

Steamer Bee, from Aberdeen.

Steamer Willapa, from Aberdeen.

Steamer Wilson G. Hunt, from Willapa.

Steamer Wm. H. Smith, from Gray's Harbor.

Steamer Yaquina, from Aberdeen.

Steamer Arcata, from Gray's Harbor.

Steamer Noyo, from Albion.

Steamer Argyle, from Copenhagen.

Steamer Statesman, at Antwerp.

Steamer Georgia, from Hamburg.

Steamer Pleiades, from Liverpool.

Steamer Fernando Noronha, from Santos, June 22; passed Pernambuco.

Steamer Palmer, from Hamburg, via Montevideo; passed Santos, July 15.

Steamer Pluton, from Antwerp, sailed July 1.

Steamer Sutherland, at Hamburg.

British steamer Crown of Galicia, sailed from Antwerp, June 26.

German steamer Sais, from Hamburg, via Corinto, July 13.

TIDE TABLE FOR SAN PEDRO.

| | High. | Low. |
|---|---|---|
| Wednesday, July 24 | 6:28 a.m. | 1:09 a.m. |
| | 6:52 p.m. | 11:46 a.m. |
| Thursday, " 25 | 7:24 a.m. | 2:06 a.m. |
| | 7:50 p.m. | 12:36 p.m. |
| Friday, " 26 | 8:29 a.m. | 2:45 a.m. |
| | 8:49 p.m. | 1:27 p.m. |
| Saturday, " 27 | 9:11 a.m. | 3:22 a.m. |
| | 9:28 p.m. | 1:20 p.m. |
| Sunday, " 28 | 9:04 a.m. | 3:52 a.m. |
| | 9:58 p.m. | 2:11 p.m. |
| Monday, " 29 | 10:08 a.m. | 4:23 a.m. |
| | 9:38 p.m. | 3:17 p.m. |
| Tuesday, " 30 | 10:38 a.m. | 4:50 a.m. |
| | 10:98 p.m. | 3:52 p.m. |

PORT ITEMS.

The Pacific Coast Company's liner Governor arrived today from Puget Sound ports, via San Francisco and Redondo Beach, with a large passenger list and 1300 tons of miscellaneous freight and merchandise. The Governor will proceed for San Diego tomorrow morning, touching here, north bound, on Thursday.

The steamer Tallac completed the discharge of a full cargo of poles and piling, consigned to Weir & Jordan Company, and cleared tonight for San Francisco to load a cargo of cement for Puget Sound ports.

The freight steamer Curacao arrived this morning from San Francisco, via Hueneme, Ventura, Port San Luis and Redondo Beach, with cargo consigned to the Pacific Coast Steamship Company, and cleared on the return trip tonight.

The steamer Santa Barbara completed the discharge of 650,000 feet of lumber for consignees at this port and Long Beach and cleared tonight for Willapa Harbor, taking passengers and freight for the West Coast Steamship Company at San Francisco.

The North Pacific Company's steamer George W. Elder returned tonight from San Diego and, after taking passengers and additional cargo, proceeded for Portland, via San Francisco and Astoria.

Carrying 500,000 feet of lumber for the Charles McCormick Lumber Company at this port and San Diego, the steamer Yellowstone has cleared from St. Helens.

The Pacific Navigation Company's steamer Yale departed this afternoon for San Francisco on the schedule of the steamer Harvard, which is on the dry dock in San Francisco, for overhauling and repairs. The Yale will double up on the run until the Harvard is again in commission.

The steamer Fort Bragg completed the discharge of a cargo of railroad ties for the Southern Pacific Company and cleared tonight for Fort Bragg to reload, taking passengers and freight for the West Coast Steamship Company at San Francisco.

The steamer A. M. Simpson arrived this morning, out five days from Coos Bay, bringing 550,000 feet of lumber, consigned to the Southern California Lumber Company, and 8150 doors for Frost Door Company of Los Angeles. The Simpson has the largest cargo of doors ever brought to this port, having a value of $16,000.

After having discharged 400,000 feet of lumber for wholesalers at San Diego, the steamer Mandalay returned this morning, took passengers and freight for the West Coast Steamship Company and cleared tonight for Crescent City to load a return cargo.

The steamer Noyo arrived this morning, out three days from Albion, carrying 8500 railroad ties for the Southern Pacific Company.

The steamer Centralia arrived, out five days from Gray's Harbor, via San Francisco, bringing passengers and freight for the West Coast Steamship Company and 875,000 feet of lumber consigned to the Southern California Lumber Company.

The steamer William H. Murphy completed the discharge of 700,000 feet of lumber for the Consolidated Lumber Company at Wilmington and cleared today for Eureka, direct, in ballast, to load a return cargo for the same company.

The steamer Mayflair, arriving this morning, out four days from Willapa Harbor, will discharge 800,000 feet of lumber for the E. K. Wood Lumber Company.

The steamer Temple E. Dorr will complete the discharge of 850,000 feet of lumber for the Hammond Lumber Company at Terminal and is scheduled to clear tomorrow for Gray's Harbor to reload.

Arrivals during the night will include the steamer Norwood, out five days from Gray's Harbor, via San Francisco, carrying passengers and freight for the West Coast Steamship Company and 875,000 feet of lumber for the San Pedro Lumber Company and other consignees.

The steamer San Diego arrived this morning at Long Beach from Ensenada, Mex., via San Diego, with passengers and freight, consigned to the North Pacific Steamship Company, and cleared on the return trip tonight.

SAN FRANCISCO, July 23.—Arrived: Steamers Alcatraz, Rose City, Los Angeles; San Jacinto, Ventura.

Sailed: Steamers Falcon, Los Angeles; Santa Clara, Long Beach.

REDONDO BEACH.

ARRIVED—TUESDAY, JULY 23.

Steamer J. S. Higgins, Capt. Hanson, from Mendocino.

Steamer Pasadena, Capt. McGovern, from San Pedro.

Steamer Curacao, Capt. Harris, from San Francisco.

Steamship Governor, Capt. Cousins, from Seattle, via San Francisco

SAILED—TUESDAY, JULY 23.

Steamer Curacao, Capt. Harris, for San Francisco.

Steamer Tampico, Capt. Nelson, for San Diego.

Steamship Governor, Capt. Cousins, for San Diego, via San Pedro.

IN PORT—TUESDAY, JULY 23.

Steamer J. B. Stetson, wharf No. 2.

Steamer Casco, wharf No. 2.

Steamer J. S. Higgins, wharf No. 1.

Steamer Pasadena, wharf No. 1.

Steamer Curacao, wharf No. 2.

SCHEDULE OF ARRIVALS AND DEPARTURES OF PASSENGER VESSELS.

FRIDAY, July 26.—Steamship Queen, from San Francisco, via Santa Barbara, en voyage for San Diego, via San Pedro.

PORT ITEMS.

The steamer J. S. Higgins arrived today from Mendocino with 300,000 feet of lumber for local dealers.

The steamer Pasadena arrived this morning from San Pedro with 250,000 feet of lumber for various consignees.

The steamer Curacao arrived today from San Francisco with 4000 sacks of barley and, after unloading, sailed for San Diego.

The steamship Governor arrived today from Seattle with 1900 tons of freight and 60 passengers for Los Angeles and sailed tonight for San Diego.

The Pacific Coast Steamship Company's vessels the Governor and Curacao discharged their cargoes here today instead of at San Pedro, owing to the longshoremen's strike at that place.

### Chicago Dairy Market.

CHICAGO, July 23.—[By A. P. Day Wire.] Butter—Steady; creameries, 24@25; dairies, 22@24. Eggs—Steady; receipts, 11,428 cases; at mark, cases included, 15½@16½; ordinary firsts, 16; firsts, 17½. Cheese—Steady; Daisies, 15½@15¾; Twins, 15@15½; Young Americas, 15½@15¾; Long Horns, 15½@15¾.

### Liverpool Wheat Market.

LIVERPOOL, July 23.—[By A. P. Day Wire.] Close: Wheat—July, 7s 7d; October, 7s 2¼d; December, 7s 1¾d. Weather, cloudy.

### New York Dairy Market.

NEW YORK, July 23—[By A. P. Day Wire.] Butter and eggs, irregular. Cheese, steady, unchanged.

If You Want to Go East C. Haydock. F1635, Main 1616. I. C. R. R., 118 W. Sixth st.

## Shares and Money.

# REACTION STILL RULES MARKET.

## EARLY PRICES IRREGULAR AND LATER BECOME HEAVY.

**Pessimistic Sentiment Is Caused by Published Report of What the Stanley Committee Will Do With Steel Concern—Anti-Corporation Agitation Again Feared.**

[BY A. P. NIGHT WIRE TO THE TIMES.]

NEW YORK, July 23. — Further reaction was observed in stocks today. Prices early showed an irregular trend, but heaviness was not manifested until later when many leaders were under the preceding day's close.

The foremost factor was the feeling of pessimism caused by published forecasts of the Stanley Committee's report on the United States Steel Corporation. Some of the reported recommendations are more complete than expected, as a result of which Wall Street looks for continuance of anti-corporation agitation.

Steel again was the most active of speculative issues and the special target of bear attack, although it included less than some other stocks. Pressure against Reading and Union Pacific was persistent. About the only stocks to display strength were those of the electrical companies, General Electric advancing to its best figure in some years. Central Leather and American Hide and Leather submitted financial statements, the latter company reporting marked gains for the last quarter, but in neither case did the securities make appreciable response.

Money on time worked toward greater ease, but chiefly in the shorter maturities. Local banks report a moderate loss of cash to the subtreasury thus far this week, but the dullness of the stock market is calculated to further reduce loans.

Bonds were unchanged. Total sales, par value, $1,445,000.

United States government bonds were unchanged.

### New York Stocks.

[Furnished by Logan & Bryan, members New York and Boston Stock Exchanges, Bradbury building, Los Angeles.]

NEW YORK, July 23. — [Exclusive to The Times.] Following were the closing prices, sales and high and low quotations today:

| Sales. | | High. | Low. | Close— Bid. | Ask. |
|---|---|---|---|---|---|
| ..... | Atlantic C. L. | .... | .... | 130 | 140½ |
| ..... | Allis Chalmers | .... | .... | ¼ | 1 |
| ..... | Allis Chal. pfd | .... | .... | 2½ | 30 |
| 4,600 | Amalg. Copper | 82¾ | 80 | 82¼ | 82¾ |
| ..... | Am. Agr. Chem. | .... | .... | 61 | 61½ |
| ..... | Am. Agr. C. pfd. | .... | .... | 99¾ | 101 |
| ..... | Am. Car & Fdy. | 58 | 57¾ | 57½ | 58 |
| 100 | Am. C. & F. pfd. | 117 | 117 | 116½ | 118½ |
| 800 | Am. Can Co. | 36¾ | 36 | 36 | 36¼ |
| ..... | Am. Can Co. pfd. | .... | .... | 116½ | 117½ |
| 1,100 | Am. Beet Sugar | 73¾ | 73¼ | 73¼ | 73¾ |
| ..... | Am. B. Sugar pfd. | .... | .... | 97½ | 99 |
| 200 | Am. Cotton Oil | 35 | 35 | 33½ | 33½ |
| ..... | Am. Cot. Oil pfd. | .... | .... | 94¾ | 100¼ |
| ..... | Am. Ice Securities | .... | .... | 27 | 28 |
| ..... | Am. Express | .... | .... | 205 | 215 |
| 200 | Am. Hide & L. | 5¾ | 5 | 4¾ | 5¼ |
| ..... | Am. H. & L. pfd. | .... | .... | 24½ | 26 |
| ..... | Am. Linseed | .... | .... | 13¾ | 15¾ |
| 100 | Am. Locomotive | 36 | 36 | 35¾ | 36 |
| ..... | Am. Locomotive | .... | .... | 42¾ | 43¾ |
| ..... | Am. Loco. pfd. | .... | .... | 108½ | 109 |
| ..... | Am. Steel Fdy. | .... | .... | 34 | 34¼ |
| 1,100 | Am. Smelting | 62¾ | 62¾ | 62¾ | 63 |
| ..... | Am. S. & R. pfd. | .... | .... | 107¾ | 108 |
| ..... | Am. Sugar | .... | .... | 128¼ | 128½ |
| ..... | Am. Sugar pfd. | .... | .... | 124½ | 125¼ |
| 500 | Am. Tel. & Tel. | 146¾ | 146¾ | 146¾ | 147 |
| ..... | Am. Tob. pfd. | .... | .... | 107¾ | 107½ |
| ..... | Am. Woolen | .... | .... | 28 | 29 |
| ..... | Am. Woolen pfd. | .... | .... | 90 | 90½ |
| 700 | Anaconda | 41¾ | 41¼ | 41¼ | 41¾ |
| 2,100 | A. T. & S. F. | 108¾ | 108 | 108¼ | 108¾ |
| ..... | A. T. & S. F. pfd. | .... | .... | 102¾ | 103 |
| 1,300 | Balt. & O. | 109¾ | 109¼ | 109¼ | 109¾ |
| ..... | B. & O. pfd. | .... | .... | 87¼ | 88¼ |
| ..... | Beth. Steel pfd. | .... | .... | 67¼ | 68 |
| 1,800 | Brooklyn R. T. | 91¾ | 91¼ | 91¼ | 92 |
| 2,400 | Canadian Pacific | 262¾ | 261¾ | 264¼ | 264¾ |
| 1,200 | C. & O. | 80 | 80 | 80 | 80¼ |
| 1,600 | Central Leather | 27¾ | 27 | 27 | 28 |
| 100 | Central L. pfd. | 96 | 96 | 96½ | 98 |
| ..... | Chicago & Alton. | .... | .... | 18 | 23 |
| ..... | C. & G. W. | .... | .... | 4 | 5 |
| ..... | C. & G. W. pfd. | .... | .... | 17 | 17½ |
| ..... | C. & G. W. pfd. | .... | .... | 33½ | 34 |
| 200 | C. & N. W. | 139 | 138½ | 138½ | 139¼ |
| ..... | C. M. & St. P. | .... | .... | 103¼ | 103¾ |
| 2,500 | C. M. & St. P. | 103¾ | 102¾ | 103 | 103¼ |
| ..... | Do. pfd. | .... | .... | 140 | 142 |
| ..... | C. C. C. & St. L. | .... | .... | 61½ | 69 |
| ..... | Do. pfd. | .... | .... | 98 | 98 |
| 800 | Colo. Fuel & Iron | 31¾ | 29 | 29 | 30¼ |
| ..... | C. F. & I. pfd. | .... | .... | 114½ | .... |
| ..... | Colo. Southern | .... | .... | 39 | 42 |
| ..... | Colo. So. | .... | .... | 37¾ | 42 |
| ..... | Colo. So. 2nd pfd. | .... | .... | 68 | 72 |
| 4,200 | Consolidated Gas | 146¾ | 144¾ | 145 | 146 |
| 200 | Corn Products | 15¾ | 15¾ | 15 | 15¾ |
| 100 | Del. pfd. | 83 | 83 | 82 | 83 |
| ..... | Del. & Hudson | .... | .... | 165½ | 168½ |
| ..... | D. L. & W. | .... | .... | 323 | 330 |
| ..... | D. & R. G. | .... | .... | 19¾ | 19¾ |
| ..... | D. & R. G. pfd. | .... | .... | 35¾ | 36 |
| 100 | Distilling Sec. | 32¾ | 32¾ | 31¾ | 32¼ |
| ..... | D. S. S. & A. | .... | .... | 8½ | 9½ |
| ..... | D. S. S. & A. pfd. | .... | .... | 18½ | 20 |
| 4,700 | Erie | 35¾ | 35¼ | 35¼ | 35¾ |
| 700 | Erie 1st pfd. | 54 | 53¾ | 53½ | 53¾ |
| ..... | Erie 2nd pfd. | .... | .... | 43 | 44 |
| 6,800 | Gen. Electric | 182 | 179¼ | 181 | 182 |
| 4,500 | Gt. Northern pfd. | 137¾ | 137 | 136¾ | 137 |
| 200 | Gt. No. Ore Ctfs. | 42 | 42 | 42 | 42 |
| ..... | Illinois Central | 131¾ | 131¼ | 131 | 132 |
| 200 | Int'l Harv. Co. | 120 | 120 | 120 | 120¼ |
| 100 | Int'l Harv. pfd. | 129 | 129 | 129 | 131 |
| ..... | Int'l Paper | .... | .... | 15¾ | 15¾ |
| ..... | Int'l Paper pfd. | .... | .... | 54½ | 55¾ |
| ..... | Int'l Pump | .... | .... | 29¾ | 30¼ |
| ..... | Int'l Pump pfd. | .... | .... | 79¾ | 80½ |
| ..... | Iowa Central | .... | .... | 9 | 13 |
| ..... | Iowa Central pfd. | .... | .... | 20 | 28 |
| ..... | K. C. Southern | .... | .... | 24¾ | 25¼ |
| ..... | K. C. So. pfd. | .... | .... | 56 | 58 |
| 900 | L. & N. | 157½ | 157 | 157 | 157¼ |
| ..... | Laclede Gas com. | .... | .... | 106 | 107 |
| 4,800 | Lehigh Valley | 167 | 166¾ | 166¾ | 166¾ |
| ..... | Manhattan | .... | .... | 134½ | 135¼ |
| 2,500 | Inter-Met. | 20¾ | 19¾ | 20¼ | 20¾ |
| 3,100 | Inter-Met. pfd. | 58¾ | 58¾ | 58¾ | 58½ |
| ..... | Mex. Central Ctfs. | .... | .... | 21 | 21½ |
| 300 | Mex. Petroleum | 69½ | 69¼ | 69¼ | 69¾ |
| ..... | Mackay | .... | .... | 89 | 92 |
| ..... | Mackay pfd. | .... | .... | 69¼ | 69¾ |
| ..... | Minn. & St. L. | .... | .... | 18¾ | 19¼ |
| ..... | Do. 1st pfd. | .... | .... | 40 | 48 |
| 400 | M. St. P. & S.S.M. | 146¾ | 146¾ | 146 | 146¾ |
| ..... | Do. pfd. | .... | .... | 152 | 152 |
| 100 | M., K. & T. | 27¾ | 27¼ | 27¼ | 27½ |
| 100 | M., K. & T. pfd. | 60¾ | 60¼ | 60 | 60¾ |
| 600 | Missouri Pacific | 36¾ | 36¼ | 36 | 36¼ |
| 300 | National Lead | 58¾ | 58¾ | 58¾ | 58¾ |
| ..... | Nat. Lead pfd. | .... | .... | 108 | 110 |
| 2,000 | Nat'l Biscuit | 142 | 139¾ | 140 | 141 |
| 100 | Nat'l Biscuit pfd. | 130 | 130 | 127 | 130 |
| 300 | Nevada Con. | 20¾ | 20¾ | 20¾ | 20¾ |
| 600 | N. Y. C. & Hud. | 78 | 78 | 78 | 78½ |
| 200 | N. Y. Central | 115¾ | 115¾ | 115¾ | 116 |
| ..... | N. Y. C. & St. L. | .... | .... | 37 | 39 |
| ..... | Do. 1st pfd. | .... | .... | 105 | 112 |
| ..... | Do. 2nd pfd. | .... | .... | 64 | 80 |
| ..... | N. Y., Ont. & W. | .... | .... | 32¾ | 33¾ |
| 700 | Norfolk & W. | 116¾ | 116¼ | 116¾ | 116¾ |
| ..... | N. & W. pfd. | .... | .... | 89 | 90 |
| ..... | North American | 82¾ | 81¾ | 82 | 82¾ |
| 2,800 | Northern Pacific | 121¼ | 120¾ | 120¾ | 121 |
| ..... | Omaha | .... | .... | 134 | 135 |
| ..... | Omaha pfd. | .... | .... | 135 | 136¼ |
| ..... | Pacific Mail | .... | .... | 31¾ | 31¾ |
| ..... | Pac. Tel. & Tel. | .... | .... | 45 | 49¼ |
| ..... | Pac. T. & T. pfd. | .... | .... | 98 | 105 |
| 600 | Penn. R. R. Co. | 123¾ | 123¾ | 123¾ | 123¾ |
| 400 | People's Gas | 115¾ | 115½ | 115½ | 114¾ |
| 100 | Pittsburg Coal | 21¾ | 21¾ | 20½ | 21¾ |
| ..... | Pittsburg Coal pfd. | .... | .... | 81½ | 82¾ |
| ..... | Pressed Steel Car. | .... | .... | 34¾ | 35 |
| ..... | P. Steel Car pfd. | .... | .... | 101¼ | 102 |
| ..... | Pacific Coast | .... | .... | 90 | 96 |
| ..... | P. C. C. & St. L. | .... | .... | 106 | 107½ |
| ..... | Do. pfd | .... | .... | 112 | 117 |
| 100 | Pullman | 162 | 162 | 162 | 163 |
| 100 | Ry. Steel Springs | 34¾ | 34¾ | 34¼ | 35¼ |
| ..... | Ry. Steel S. pfd. | .... | .... | 101 | 102 |
| 20,700 | Reading | 163¾ | 162¾ | 162¾ | 163 |
| ..... | Reading 1st pfd. | .... | .... | 89 | 90 |
| ..... | Reading 2nd pfd. | .... | .... | 86 | 86½ |
| ..... | Republic I. & S. | .... | .... | 25¼ | 26¾ |
| ..... | Republic I. & S. pfd. | .... | .... | 84½ | 85 |
| 200 | Rock Island | 24¾ | 24¾ | 24¾ | 24¾ |
| 100 | Rock Island pfd. | 48¾ | 48¾ | 48¾ | 49 |
| ..... | Sloss S. S. & I. | .... | .... | 55 | 58 |
| ..... | S. S. S. & I. pfd. | .... | .... | 101 | 110 |
| ..... | St. L. & S. F. 1st pfd. | .... | .... | 82 | 84 |
| 800 | Do. 2nd pfd. | 38 | 35½ | 35½ | 35¼ |
| ..... | St. L. & S. W. | .... | .... | 31 | 32 |
| ..... | Do. pfd. | .... | .... | 73 | 74½ |
| 800 | Southern Pacific | 110 | 109½ | 109½ | 109¾ |
| 500 | Southern Railway | 29 | 28¾ | 28¾ | 29¼ |
| 200 | Southern Ry. pfd. | 77¼ | 77¼ | 77 | 77¼ |
| 700 | Third Ave. Ry. | 37 | 36¾ | 37 | 38 |
| 1,000 | Tenn. Copper | 43¼ | 42¾ | 43¼ | 43 |
| 1,000 | Texas Pacific | 22¾ | 22¾ | 22 | 23 |
| 100 | T., St. L. & W. | 13¾ | 13¾ | 13 | 14 |
| 100 | Do. pfd. | 31¾ | 31¾ | 31 | 32¼ |
| 100 | Twin City R. T. | 108 | 108 | 107¾ | 108 |
| 100 | U. B. & P. Co. | 13½ | 13½ | 12 | 13¼ |
| ..... | U. B. & P. pfd. | .... | .... | 57 | 60 |
| 34,300 | Union Pacific | 168½ | 167¾ | 167¾ | 168¼ |
| ..... | U. P. pfd. | .... | .... | 90¾ | 90¾ |
| 1,400 | Utah Copper | 61 | 61¼ | 61¼ | 61¾ |
| ..... | U. R. R. of S. F. | .... | .... | 28½ | 31 |
| ..... | Do. pfd | .... | .... | 56½ | 58 |
| ..... | U. S. C. Iron Pipe | .... | .... | 18¾ | 20 |
| ..... | U. S. C. I. P. pfd. | .... | .... | 57¾ | 58½ |
| ..... | U. S. Express | .... | .... | 90 | 98 |
| ..... | U. S. Marine Co. | .... | .... | 4 | 6¼ |
| ..... | U. S. Marine pfd. | .... | .... | 14 | 19½ |
| ..... | U. S. R. & Cons. | .... | .... | 94 | 94¾ |
| ..... | U. S. R. & R. Co. | .... | .... | 1 | 7 |
| ..... | U. S. R. & R. pfd. | .... | .... | 5 | 7 |
| 800 | U. S. Rubber | 52 | 52¼ | 52¼ | 52¼ |
| 300 | U. S. R. 1st pfd. | 106¾ | 106 | 105¾ | 106¼ |
| ..... | U. S. R. 2nd pfd. | .... | .... | 78 | 81 |
| 56,200 | U. S. Steel Cor. | 79¾ | 69¾ | 79¾ | 69¾ |
| 300 | U. S. Steel pfd. | 113¾ | 113¼ | 112 | 113¼ |
| 300 | Va. Car. Chem. | 49¾ | 48¾ | 49¾ | 49¾ |
| 200 | Va. Car. C. pfd. | 116¾ | 116¼ | 115¾ | 117 |
| ..... | Va. Coal & Coke. | .... | .... | 58 | 62 |
| ..... | Wabash | .... | .... | 4 | 4¼ |
| 60 | Wabash pfd. | 19¾ | 19¾ | 13¾ | 13¾ |
| ..... | Wells-Fargo Ex. | .... | .... | 135 | 138 |
| ..... | Western Union | .... | .... | 82¾ | 83 |
| 10,200 | Westinghouse | 78½ | 77 | 77¾ | 77¾ |
| 600 | Do. 1st pfd. | 121 | 120¾ | 118¾ | 120¼ |
| 100 | Western Md. com. | 28 | 28 | 28 | 29 |
| ..... | Western Md. pfd. | .... | .... | 78 | 87 |
| ..... | W. & L. E. | .... | .... | 6¼ | 7 |
| 100 | Do. 1st pfd. | 18 | 18 | 18 | 20 |
| ..... | Do. 2nd pfd. | .... | .... | 9 | 10 |
| ..... | Wisconsin Central. | .... | .... | 52 | 55 |
| 4,100 | Goldfield Cons. | 4 | 4 | 4 | 4¼ |
| ..... | Jersey Central | .... | .... | 270 | 286 |
| 400 | Chino | 21¾ | 21¾ | 21 | 21½ |
| 1,600 | Ray Cons. | 21 | 20¾ | 20¾ | 20¾ |
| 2,600 | Miami | 29½ | 29¼ | 29¾ | 29½ |
| 300 | St. L. & S. F. com. | 23¾ | 23¾ | 23 | 23¾ |
| 200 | Texas Oil | 132 | 132 | 127½ | 128½ |
| 200 | Guggenheim | 55¾ | 55¼ | 55¾ | 55½ |
| 2,300 | L. W. Bla. Co. | 44¾ | 43¾ | 44 | 44¾ |
| 400 | Do. pfd | 103¾ | 103¾ | 103½ | 104 |
| ..... | Lorillard com. | .... | .... | 102 | 102 |
| ..... | Lorillard pfd. | .... | .... | 112½ | 113¾ |
| 100 | Woolworth com. | 94 | 94 | 93 | 94 |
| ..... | Woolworth pfd. | .... | .... | 114 | 114½ |
| 100 | N. Y. N. H. & H. | 138 | 138 | 135 | 134½ |
| 800 | Am. Tobacco | 303 | 301¼ | 301¼ | 302 |
| ..... | Am. Tob. (new) | .... | .... | 105 | 103¾ |
| 1,100 | L. & M. com. | 204 | 200 | 201 | 204 |
| ..... | L. & M. pfd. | .... | .... | 113 | 114 |
| 200 | Inspiration | 19 | 19 | 19 | 19¼ |

Total sales—130,200 shares.

Money opened at 2% per cent.; highest, 2 per cent.; lowest, 2% per cent.; last loan, 2% per cent.

### New York Curb Stocks.

[Furnished by E. F. Hutton & Co., Members New York Stock Exchange, 113 West Fourth street, Los Angeles.]

NEW YORK, July 23.—The curb market was quiet today with prices unchanged. United Cigar Stores was strong and active on the announcement of a plan for increasing the capital stock. Opening sales were 269, with last sales 278.

Boston coppers opened quiet with firm tone. Shannon was an early strong feature, but the market lapsed into extreme dullness after the first thirty minutes, but remained strong except Butte & Superior, which declined over a point on odd lot transactions. Sales of 10,000,000 pounds of metal reported early today. Stated that one large selling agency has withdrawn from the market and is no longer offering the metal. A big European demand for the metal developed today for September delivery. Improvement in domestic inquiries continue.

Following are the closing bid and asked quotations:

| | Close— Bid. | Ask. |
|---|---|---|
| Angio | 19¾ | 20 |
| Belmont | — | 10 |
| Braden Con. | 7¼ | 7¾ |
| Braden 6s | 147 | 149 |
| British Col. | 2¾ | 2¾ |
| Chi. Sub. | 4¼ | 4 |
| Colorado | 20 | 20 |
| Con. Ariz. | 1¾ | 11-16 |
| Davis Daly | 2 7-16 | 2 9-16 |
| Debb | ¼ | ¼ |
| Dolores | 3 | 4 |
| El Rayo | 1 | 3 |
| Ely Cent. | 1 | 2 |
| Ely Con. | 2-16 | ¼ |
| El Paso | 99 | 99 |
| First Nat. | 1¾ | 2¼ |
| Fraction | 1 | 1¾ |
| Florence | 1 | 1¾ |
| Giroux | 2¾ | 3 |
| Gold. Dalsy | 8 | 9 |
| Goodrich | 75 | 76¼ |
| Gold. Bel. | 36 | 38 |
| Greene Can. | 5¾ | 6 |
| Hallinger | 12¾ | 13¼ |
| Halifax | 1¾ | 1¾ |
| Iron Blos. | 120 | 125 |
| J. C. Ridge | 12¾ | 13¼ |
| J. L. C. pfd. | 102 | 104 |
| Jim Butler | 70 | 71 |
| Jumbo Ex. | 27 | 29 |
| Kerr Lake | 2¾ | 3 |
| Keystone | 2 | 2¼ |
| L. V. Coal | 240 | 244 |
| Mason Val. | 13½ | 13¾ |
| Mays Oil | 28 | 30 |
| Man. Tran. | 2 5-16 | 3¾ |

### New York Bond List.

[Furnished by Logan & Bryan, members New York and Boston Stock Exchanges, Bradbury building, Los Angeles.]

NEW YORK, July 23. — [Exclusive to The Times.] Following are closing bond quotations:

| | Bid. | Asked. |
|---|---|---|
| Armour 4½s | 91¾ | 91¾ |
| Am. Tel. & Tel. Conv. 4s | 114¼ | 115 |
| American Tobacco 4s | 96½ | .... |
| American Tobacco 6s | 121 | .... |
| Atchison Gen. 4s | 97¾ | 98 |
| Atchison Conv. 4s | 106 | 106½ |
| Atchison Adj. 4s, stamped | 89¼ | 90 |
| Atchison Conv. 5s | 108 | 108½ |
| Atlantic Coast Line Cons. 4s | 94¾ | 96 |
| Atl. C. L. (L. & N. Coll.) 4s | 94 | 94½ |
| Balt. & Ohio 3½s | 80 | 80¾ |
| Balt. & Ohio 4s | 97½ | 97¾ |
| Brooklyn Rapid Transit 4s | 92 | 92¼ |
| Cent. So. 1st 4s, Ext. | 100 | 100¼ |
| C. & O. 4½s | 100 | 100¼ |
| C. B. & Q. Gen. Mtg. 4s | 96¾ | 96 |
| C. B. & Q. Joint 4s | 96 | 96¼ |
| C. B. & Q. Ill. 4s | 98½ | 98¾ |
| C. B. & Q. General 4s | 95¾ | 96 |
| Central Pacific 1st 4s | 96 | 96 |
| Chicago & E. Ill. 4s | 78 | 80 |
| C.,

## Los Angeles Times

### INFORMATION

For Newcomers, Inquirers, Subscribers and Advertisers, Agents and the General Public.

SCOPE AND AIMS:

THE TIMES PUBLISHES REGULARLY more pages of news and other reading matter and a larger volume of advertising than any other paper extant.

DISTINGUISHING FEATURES: Independent, uncompromised, unshackled, unpurchasable, unafraid and unincumbered. THE LOS ANGELES TIMES is devoted to the great principles of Liberty under Law, Equal Rights in all fields of lawful human endeavor, Industrial Freedom, and to the upbuilding of Los Angeles, the State of California and the great Southwest. (See "Attitude of This Journal," as broadly stated on the editorial page.)

SWORN CIRCULATION: Daily net average—seven days, Sunday included—for 1904, 16,564; for 1907, 19,332; for 1908, 24,194; for 1909, 35,323; for 1910, 34,732; for 1911, 36,443; for 1912, 38,046; for 1903, 38,546; for 1904, 37,709; for 1905, 42,130; for 1906, 50,501 copies; for 1907, 53,511 copies; for 1908, 53,700 copies; for 1909, 54,924 copies. Sunday coverage for 1910, 58,122 copies. Daily and Sunday average for 1910, 37,538 copies. Average circulation every day for first three months of 1912, 59,185 copies.

AGENTS: Eastern Agents, William, Lawrence & Cresmer Co., Brunswick Building, 5th Ave. and 18th St., New York; 324-25 Harris Trust Bldg., 111 West Monroe St., Chicago. Washington Bureau, 48 Frost Building (THE TIMES on file.) San Francisco Office, R. J. Bidwell Co., Bankers' Investment Building, 742 Market St., San Francisco.

THE ILLUSTRATED WEEKLY: Published on Saturdays; 40 pages; distinct and complete in itself. "The Unique Magazine of the Resourceful Southwest." Mailed to subscribers separately from the Daily Times for $2.40 per year, postpaid. Single copies 10 cents postpaid.

TELEPHONES: Counting-room, Subscription Department, Editorial Rooms, City Editor and Local News Rooms—Sunset Main 8200; Home 10091.

TERMS: Daily and Sunday, 75 cents a month, or $9.00 a year. Daily without Sunday, $7.50 a year. Sunday alone, $2.50; without the Illustrated Weekly, $2.00. When the Sunday issue is mailed, the Illustrated Weekly is mailed separately, a day in advance.

POSTAGE: On the regular week-day issue (5 or 7 parts,) 2 cents; on the Sunday issue (8 parts,) 7 cents.


### THE TIMES NET CIRCULATION FOR JUNE, 1912.

The following are the sworn statements of the net circulation of The Times for June, 1912:

STATE OF CALIFORNIA, COUNTY OF LOS ANGELES, SS.:

Harry Chandler, Assistant General Manager of the Los Angeles Times, being duly sworn, declares upon his oath that the following is a true and correct office record of the net circulation of said newspaper for the month of June, 1912:

JUNE, 1912.

| | |
|---|---|
| June 1 | 36,192 |
| June 2 (Sunday) | 54,596 |
| June 3 | 35,434 |
| June 4 | 36,129 |
| June 5 | 36,670 |
| June 6 | 36,129 |
| June 7 | 36,667 |
| June 8 | 36,129 |
| June 9 (Sunday) | 54,596 |
| June 10 | 36,462 |
| June 11 | 36,863 |
| June 12 | 36,863 |
| June 13 | 36,874 |
| June 14 | 36,469 |
| June 15 | 36,822 |
| June 16 (Sunday) | 54,412 |
| June 17 | 36,864 |
| June 18 | 36,821 |
| June 19 | 36,344 |
| June 20 | 36,686 |
| June 21 | 36,041 |
| June 22 | 36,222 |
| June 23 (Sunday) | 54,342 |
| June 24 | 36,362 |
| June 25 | 36,778 |
| June 26 | 36,778 |
| June 27 | 36,781 |
| June 28 | 36,824 |
| June 29 | 36,822 |
| June 30 (Sunday) | 54,350 |
| Total daily | 1,121,427 |
| Total Sunday | 436,051 |
| Grand total | 1,766,518 |
| Average for every day in the month | 58,883 |

HARRY CHANDLER,
Assistant General Manager, The Times.

Subscribed and sworn to before me this 6th day of July, 1912.
[Seal] T. L. CHAPIN,
Notary Public in and for the County of Los Angeles, State of California.

A. L. Dennis, being duly sworn, declares that he is and has been for twelve years Superintendent of Circulation of the Los Angeles Times; that the above detailed statement of circulation for the month of June, 1912, is correct, and shows the actual net circulation of The Times for each day of the month named.

A. L. DENNIS,
Superintendent of Circulation, The Times.

Subscribed and sworn to before me this 8th day of July, 1912.
[Seal] T. L. CHAPIN,
Notary Public in and for the County of Los Angeles, State of California.

## ADDITIONAL MARKETS.

(Continued from Eleventh Page.)

### THE COPPER INDUSTRY.

[Furnished by E. F. Hutton & Co., Members New York Stock Exchange, 115 West Fourth street, Los Angeles.]

London copper opened firm. Spot, £79 2s 6d, up 1s 9d; futures, £78 17s 6d, unchanged.

London copper closed steady. Spot, £79, off 2s 6d; futures, £78 17s 6d, unchanged. Sales, spot, 700 tons; futures, 250s.

Dow, Jones and Company say:

"Spot copper warrants on the London metal exchange closed £79 2s 6d, on the first call or five shillings higher than the futures closed, indicating that there is a corner in spot metal. This is the first time in years that spot has sold above futures."

Heavey, Kenny and Company say:

"Copper metal offerings withdrawn at 17¾."

Thompson, Towle and Company say:

"The copper situation is apparently gaining strength daily. Trading in second-hand copper during the past two weeks has been at increasing quotations. Second-hand copper has advanced from 16¾ to 17¾ cents. Electrolytic has held firm at 17¾ cents and indications are that sales of considerable size will soon be taking place as many large consumers are badly in need of the metal. We understand that one of the large agencies has withdrawn from the market and is no longer offering copper at 17¾ cents per pound."

Quite an extensive construction campaign is being carried on by the International Smelting and Refining Company at its various plants, and Tooele, Utah, East Chicago and Perth Amboy are at present the scenes of considerable activity.

At Tooele where the new International Smelter is located, the lead plant is being extensively enlarged. Here work on the new lead furnace is proceeding well. Four new sintering units are being installed, also a furnace for the treatment of lead slags. Additional bag houses and drossing places are also in the equipment, while outside of the lead plant proper, further railway equipment, new water supply, gas producing plant, additional yarding, etc., will all contribute to more advantageous operation.

At East Chicago where the new lead refinery is being built, foundation work has now been completed, and walls are in place and the erection of the steel structure is now in progress. This plant will be completed in October. The work of enlarging the Raritan refinery at Perth Amboy is proceeding well and the capacity is being raised from the present figure of 5,000,000 pounds per month to 12,000,000 pounds per month. This equipment, however, will take at least six months to complete.

Leading copper authorities in this country and Europe estimate that the consumption of copper in Germany this year will be 20 per cent. in excess of the year 1911, and Germany is now consuming nearly 16 per cent. of the total copper consumption of Europe.

One large producer says: "I wish it were true that there were hidden stocks of copper, for the trade will demand every available pound in order to meet the world's consumptive demands, which will be 200,000,000 pounds more in 1912, than it was in 1911, that is assuming a continuation of the present rate of consumption. Increased production is absolutely necessary, when meeting the consumptive demands, for without increased production there is no telling where prices would go and there is no desire on the part of anybody to have prices go abnormally high."

Superior has been brought into prominence of late owing to the recent disclosure of a copper-bearing lode, following the extension of a crevice for a distance of twenty feet from the thirteenth level drift. This discovery has come to be known as the West Vein, and its development to date has been attended with the most flattering results, according to private Lake advices just at hand. On the fifteenth level the vein has been drifted upon for nearly 100 feet, disclosing heavy stains and some copper. Opening work on this formation is in progress at the various levels from the thirteenth to the eighteenth, both inclusive.

The Superior is shipping between 700 and 800 tons of rock daily, from which we understand the refined yield per ton is well up to twenty five pounds, from which it is evident that current operations are showing quite creditable profits.

Sinking below the eighteenth level at No. 1 shaft was recently resumed and will be continued without interruption to the twentieth level. This shaft is sinking on the hanging wall, some little distance from the Superior vein, and consequently discloses no copper. Two skip roads, provided with five-ton capacity skips, are in commission.

No. 2 shaft, opened to the thirteenth level, has yet to disclose copper values in commercial quantity, the vein to this depth being more or less broken and irregular. Sinking at this shaft has been resumed, with the hope entertained that, after attaining a depth beneath the disturbed zone, conditions from the standpoint of mineralisation will be found satisfactory. The superior has liquidated its 1911 indebtedness and in addition has a cash balance to its credit.

A report for the half year is to the effect that the Utah Consolidated Company produced 100,808 tons of copper ore and earned net slightly over $300,000. This compares with 162,522 tons and earnings of $426,439 for the full year 1911. The copper ore reserves remain unchanged.

In other words Utah Consolidated has not materially changed during the half year. It is naturally making more money on the high metal market, but how long the mine will last is still a very dubious question.

Copper Range is doing considerabld construction work, particularly at the stamp mills of its subsidiary companies. Most of this work will be completed during the present year and will provide for a larger recovery and subsequent reduction in production costs.

Copper range is also expanding in its railroad department, and has plans for extensions which will give it a considerably larger business in serving additional mines. Earnings in the past few months have been gratifying in both the mine and railway departments, so that an increase in the next dividend is assured.

### BOSTON COPPER MARKET.

[Furnished by Logan & Bryan, members New York and Boston Stock Exchanges, Bradbury building, Los Angeles.]

BOSTON (Mass.) July 23.—The market does not respond to good news as well as the bulls would like to have it and this argument is being used by the floor traders to sell stocks on. It was remarked at one time today that the bears were going to make an organized raid on the market and this brought out a little weak selling, but on the whole, fluctuations were not worthy of mention. The local market had absolutely no feature.

| | Close Bid. | Ask. | | Close Bid. | Ask. |
|---|---|---|---|---|---|
| Adventure | 8 | 8¼ | Mass. Elec. | 18½ | 19½ |
| Ahmeek | 240 | 250 | Do. pfd. | 89½ | 93½ |
| Allouez | 46½ | 47 | Mass. Gas. | 89½ | 92½ |
| Algomah | 1½ | 2½ | Do. pfd. | 96 | 97 |
| Am. Pneu. | 4 | 4½ | Majestic | 44 | 46 |
| Do. pfd. | 23½ | 25½ | Mardiwer | 10 | 20½ |
| Am. Zinc | 31¾ | 32¼ | Miami | 29¼ | 29½ |
| Arcadian | 3½ | 4 | Michigan | 2¾ | 2½ |
| Ariz. Com. | 6¼ | 6¾ | Mer'thaler | 220½ | 222 |
| Arnold | 1 | 1¼ | McK. Dar. | 1 11-16 | 1 13-16 |
| B. S. Gas | 23 | 24 | Mohawk | 68 | 69 |
| Baltic | 2 | 2½ | Nev. Cons. | 20¾ | 20¾ |
| Bos. & Ely. | 1 1-16 | 1¼ | Nev. Utah | 3 | 4 |
| Bagole | 1¼ | 1½ | Nipissing | 7¾ | 7¾ |
| Belmont | 9¾ | 9¾ | Corbin | 1¾ | 1¾ |
| Bohemia | 3 | 3¼ | Oneco | 1¾ | 2 |
| Butte & B. | 3 | 3½ | N. Butte | 19½ | 20½ |
| Butte & L. | 45 | 50 | Nev. Doug. | 1 7-16 | 1 7-16 |
| Cactus | 7 | 9 | N. Lake | 5¼ | 5¾ |
| Calaveras | 2¾ | 2 13-16 | Ohio | 30 | 32 |
| Cal. & A. | 75 | 75½ | Old Dom. | 56 | 57½ |
| Centennial | 24 | 25 | Old Colony | 8 | 9¼ |
| Chemung | 3½ | 4 | Osceola | 116 | 117 |
| Chief Cons. | 1¾ | 1 7-16 | Quincy | 90½ | 92 |
| Chino | 21½ | 22 | Ray Cons. | 20¾ | 21 |
| Cons. Ariz. | 65 | 70 | Raven | 25 | 29 |
| Copper R. | 57 | 57½ | Santa Fe | 3½ | 3¾ |
| Daly West | 5 | 5½ | Shannon | 16½ | 16¾ |
| Davis Daly | 2¾ | 2¾ | Shattuck | 20½ | 21¼ |
| E. Butte | 13½ | 13¾ | Sup. & O. | 9 | 10 |
| Ely Cons. | 21 | 22 | Sup. & B. | 1¾ | 1¾ |
| First Nat. | 2 | 2 1-16 | Sup. Cop. | 47¾ | 47¾ |
| Cal. & H. | 321 | 325 | S. P. Co. | 103¾ | 106 |
| Butte & S. | 41¼ | 41¾ | S. Lake | 9½ | 10 |
| Franklin | 11½ | 12 | Tamarack | 60½ | 61¼ |
| Giroux | 4¾ | 5 | Trinity | 5¼ | 6 |
| Granby | 53¾ | 53¾ | Tuolumne | 3¾ | 3 5-16 |
| Greene Can. | 9¾ | 10 | Utah Cop. | 61¾ | 61¾ |
| Gild. Cons. | 4 | 4¼ | Utah Cons. | 13 | 13¾ |
| Hancock | 21½ | 22¾ | U. S.-M. & S. com. | 45¾ | 45¾ |
| Helvetia | 1¾ | 1¾ | Do. pfd. | 49¾ | 49¾ |
| Houghton | 9 | 9¼ | Un. Fruit | 207 | 207½ |
| Ills. Creek | 55 | 57 | Shoe Mach. | 51½ | 51¾ |
| Do. pfd. | 38¼ | 40 | Do. pfd. | 29¾ | 29½ |
| Indiana | 17¼ | 18 | Victoria | 3¼ | 3¾ |
| Inspiration | 19 | 19½ | Winona | 5¼ | 5½ |
| Isle Royale | 34¾ | 35 | Wolverine | 130¼ | 133 |
| Kerr Lake | 3¾ | 4 | Wyandotte | 2 | 2½ |
| Keweenah | 1 9-16 | 1¾ | Yukon | 3 9-16 | 3¾ |
| Lake Cop. | 36½ | 36¾ | S. W. Miami | 6 | 6¼ |
| La Salle | 6¾ | 7¾ | Ojibway | 4¼ | 4¾ |
| Mason Val. | 13¾ | 13¾ | | | |
| Mass. Cop. | 6¼ | 6¾ | | | |

What has happened in the Supervisor fight in the Second District? W. F. Cronemiller, after being indorsed by the Lissner Committee of Hand-Pickers, has not filed the names of his verification deputies yet and has given not the slightest sign of any intention to be a candidate against H. D. McCabe, the incumbent. Why? And that there is a screw loose in the Lissner organization is further shown by the fact that Lyman Farwell, who has filed his nomination papers for the Assembly as a Committee of Fifteen candidate in the Seventy-fifth District, which he represented at Sacramento last session, suddenly threw himself into the contest for Supervisor from the Second District yesterday, without a word of warning. R. W. Heffelfinger is ready to replace him in the Seventy-fifth if Farwell finally decides not to run for the two places—and there is nothing in the law to prevent him from doing that, if he is so disposed. But, whether Heffelfinger or Farwell shall run for the Assembly, there is scarcely any doubt that R. W. Richardson, the regular candidate, will get the nomination. Perhaps that thought impressed itself on Farwell and made him seek two strings to his bow. The Second District candidates for the Republican nomination who have been actively at work for the last few weeks are McCabe, present Supervisor, and David R. Jones, colored, and R. H. Norton, who is a progressive more or less outside of the Lissner ranks. Now comes Farwell and there is the possible threat of Cronemiller, who has all day today to decide. It is a funny mix-up.

Unless their fees are quickly forthcoming, several of the candidates for the Legislature from this county will not find their names on the official ballot. The information was given to the County Clerk yesterday in a letter from Secretary of State Jordan that not only had these particular candidates neglected to forward the money required by the primary law, but they had also omitted the affidavit that the signatures to their petitions represented not less than 1 per cent. nor more than 3 per cent. of the total party vote in their districts. Jordan, in his note to Lelande, says he has written to the aspirants who have been guilty of such painful oversight—painful because the State has not received the money and because the ballot may be compelled to go to press without the names.

The County Clerk received another communication yesterday, this time from Chief Deputy District Attorney Hanna. The Prohibitionists have been asking in a desultory way whether they could get on the ticket for the primary. Several of their representatives were informed that, since their candidate for Sheriff, who was taken up by the Good Government bunch, received more than 3 per cent. of the total votes in the county, they were entitled to a place for all their candidates in the legislative districts, and for Supervisor. One of them replied that as their chairman was away he did not think anything could be done about it. Now there is some dissatisfaction but the County Clerk's deputies do not feel responsible for it. In his opinion on this subject Hanna agrees that the Prohibitionists have a right to a place on the ballot at the primary, that the County Clerk alone has the right to determine whether a party may or may not have a separate party ticket in the county or in any part of the county.

It is too late for the Prohibitionists to get their candidates on the primary list now, as it would require more energy than they or any of the other parties have shown to get candidates into the field and procure the required number of signatures before 5 o'clock tonight, when all nominations for Congress, State Senate and Assembly must be in the hands of the County Clerk. Several of the men who are out for offices in other parties than the Prohibition party will have to display energy today if they expect to go on the ballot. Just to show the hustling that will be required out of the 112 candidates for the Senate, Assembly and Congress, who have appointed verification deputies—the formal announcement of their candidacy—only thirty-one had filed their nomination papers up to 5 o'clock p.m., yesterday. That means haste or no chance for the nomination that is sought for. Ninety-two men, several of them the most prominent of all in the list, must have their nomination petitions all signed, with sufficient extra names to allow for dropping those that may be disqualified, and in the hands of the County Clerk today.

THE WATCHMAN.

### LOOKING FOR WITNESSES.

Because William Gerald has not been able to locate certain seafaring men said by him to be important witnesses for him, his hearing before United States Commissioner Van Dyke on a charge of having smuggled alien Chinese into this country was yesterday continued until August 30.


# FOR SALE

## Fruit on Cudahy Ranch

10 Acres . . Peaches
75 Acres . . Pears
135 Acres . . Apples

Apply 515 Wilcox Bldg., Cor. 2nd & Spring Sts.



Let The Los Angeles Times Give You a $1750 5-Passenger Touring Car

*In Addition to Presenting You Free With the Greatest Game You Ever Played Anywhere.*

If you borrowed a copy of The Los Angeles Times from the family upstairs yesterday you found an oblong hole cut right out of the center of page 9, Part II.

That's where the Booklovers' Contest picture was. It was the first of 77 pictures that will comprise the Los Angeles Times' great contest game. Each picture will represent the title of a book. And if you have any regard for money, turn to today's announcement and look over the fat list of wonderful awards the Los Angeles Times is going to give those hundreds of people who come closest to solving the pictures.

Did YOU solve yesterday's picture? Well, whether you did or not, No. 2 appears today, and just for fear you missed No. 1, it is specially reprinted today for you. You might have borrowed the Los Angeles Times from the family upstairs yesterday, you know, and found that oblong hole. So picture No. 1 is reprinted today, in order that you can get what was in that hole.

# The Times' Booklovers' Contest

## PICTURE NO. 1

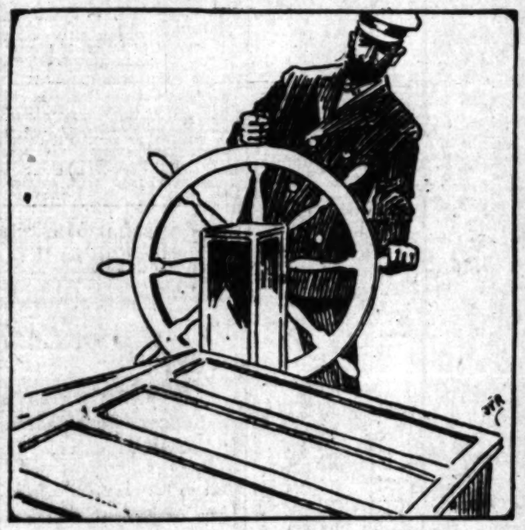

What Book Does This Picture Represent?

Write title and name of author in form below.

Title .....

Author .....

Your Name .....

Street and Number .....

City or Town .....

No. 1 July 23, 1912 No. 1

Wait until you have all the answers to the pictures before sending them in, for no partial lists will be considered.

Solve both those pictures. Each represents the title of a book. And save them; don't send them in now or they will be fired back to you. Save all the pictures until the 77th has appeared, then send them all in together in a complete set.

Many persons will win the splendid prizes the Los Angeles Times will award, and it might as well be you. You can qualify somewhere on that long list of awards, anyhow. Maybe you wouldn't be satisfied to grab one-hundredth prize, but go after first prize with all the horse sense you have. You'll be surprised to find how much you have when you get a little speed up.

Don't get the idea, above all things, that this contest game has no opportunity in it for you. Just got a common school education, have you? Well, you are in luck, for that is just what will fit you for solving these pictures. Or a High School education. Fine, jump right into the Los Angeles Times great game. Or are you a mechanic, a college professor, a librarian, a policeman—but wait. Do you know that a policeman really captured first prize in a similar contest conducted on a great New York paper?

Do you know that a farmer, whose education was received from an annual issue of a unreliable almanac, and who got his paper one day after it was issued, carried off first prize in a similar contest conducted by a big Middle West paper?

These are the facts that the Los Angeles Times vouches for. Every person stands on his or her own legs in this contest. Ingenuity, commonly known as "horse sense" counts. The contest is fair, bright, clean and pleasurable.

The catalogue levels all classes, all variance in education. It keeps the contestants on an equal plane, with the best man winning. The Los Angeles Times has definitely decided to issue this catalogue to contestants, for from this list of book titles ALL THE 77 TITLES REPRESENTED BY THE 77 PICTURES WERE SELECTED. In other words, it contains all the 77 correct titles.

Read about that catalogue in the announcement on another page with today's picture.



It's 20 per cent. cooler in the Big White Store. Shop here in absolute comfort.

Hamburger's
LARGEST DEPARTMENT STORE WEST OF CHICAGO
Broadway, Eighth and Hill Streets

Visit our Roof Garden and enjoy the magnificent view of Los Angeles and vicinity.

# Baby Day Again Today

—and the Big White Store is ready with a host of inducements for mothers to supply the wee ones' needs at worth-while savings. For instance:

## Wash Headwear

Not in a long while have we shown anything that has met with more hearty approval than these smart, practical pique hats for the little tots. Excellent quality with scalloped edge and detachable crown.

The $1.75 Ones Now .....$1.35
$1.00 and $1.25 Hats .....85c
$1.75 Ratine Hats, with stitched brim, now .....$1.00

## Play Dresses

A new lot in waist and peasant styles. Made of gingham and percales in light baby checks with band trimmings. Have square neck and the short, open sleeves that are so comfortable in hot weather. Sizes 2 to 6 years. Exceptional values. 50c

## 39c Rompers at 25c

Of lightweight chambray in blue and tan with white pipings. 2 to 6....

## "Baby Bunting" Knit Goods 45c

$1 to $1.50 Sleeping Garments, 75c and $1.00 Gertrude Skirts, 60c to $1.20 Night Gowns.

Soiled spots or slight imperfections account for the low prices a large assortment.
(Second Floor)

## Sale of Children's Drawers

AT 15c Regular 20c Values. Broken lots, made of good cambric. Have full, roomy seat and wide leg with 4 tucks and hemstitched ruffle. Small sizes.

AT 39c 45c and 50c Drawers. Fine cambric, umbrella style, hemstitched tucks, embroidery ruffle or circular with hemstitched ruffle and braid, small sizes.
(Second Floor)

AT 65c Regular $1 Values. Circular drawers, made of very fine, soft finished cambric with ruffle of English embroidery and feather stitching.

## Val. Laces, Doz. Yds. 35c

Dainty edges and insertions in matched sets and separate patterns. Nothing more exquisite and satisfactory for trimming Baby's clothes. A big assortment to choose from.

## Embroideries 15c to 50c

Matched sets in sheer Swiss, batiste flouncings and separate edges. Beautiful patterns that it is difficult to distinguish from the real hand embroideries. Big values. (Main Floor.)

Beautiful Flouncings, for infants' wear, yard .....50c to $1.50

## Things to Interest Baby from Our All-Year 'Round Toy Department

Baby Play Yards; weigh 20 lbs, yet strong enough for the most active child .....$4.98
Sidewalk Sulkies; reversible seat, rubber tired wheels, japanned frame .....$1.98
Sand Sets, Pail and Shovel .....10c
Shovel, Rake & Hoe Sets...10c
Larger Sizes .....25c and 35c
Sprinkling Cans ....10c, 15c, 25c
Pail and Sieve Sets, sand forms, shovel and rake....25c to $1.00
Other Sand Toys....25c to $4.00
(Fourth Floor)

## Infants' Roman Sandals $1 and $1.50

The ideal summer footwear! Cool and comfortable as a slipper and yet give the same support to the ankle as a shoe. Made in patent leather vamp with dull kid top. Outfit the youngsters with these and they'll get a lot more fun out of their play days. Exceptional good values.

Sizes 2 to 5½, per pair .....$1.00
6 to 8, with spring heel .....$1.50
(Main Floor)

## *Hemming of Yardage Goods Free—If Desired*

—on all Wednesday purchases. Special attention given telephone orders—they'll be carefully filled by expert shoppers.

White Baby Flannel, good firm quality, yard .....10c
10 yds. Cotton Bird's Eye, 22-in., sealed package .....85c
27-in. Rubber Sheeting, non-crack, acid proof.....45c
White Wool Flannel, soft finish, non-shrinkable .....35c
36-in. White Dimity, small check pattern, yard .....15c
36-in. White Nainsook, sheer quality, yard .....20c
40-in. Lingerie Batiste, soft finish and highly mercerized, yard .....19c
(Main Floor)

STAMPED GOODS FOR BABY

Feeding Bibs, with floss for working, priced .....
Infants' Nightingales, in dainty designs .....
Child's Crepe Kimonas, several sizes, priced .....
Stamped Dresses of pique, 2 to 6 year sizes .....
(Main Floor)

## Toilet Needs

Now that warm weather is here, the question is—how best to fortify the skin and hair against its ravages. Here are a few suggestions.

Ponsetta Cream—combined cream and face powder, prevents sunburn; jar .....50c
Anita Cream—a skin bleach—removes tan. Per jar .....40c
Peroxide Cream—soothing, healing and cleansing. Tubes .....25c
Hind's Honey and Almond Cream—The manufacturer's 50c jar, for .....40c
Velveteen Face Powder—white or flesh color. A 20c box for.....10c
Colgate's Talcum Powder—many good odors. Per can .....15c
Violet Ammonia—for the bath. A 16-ounce bottle for .....25c
No. 4711 Vendura Violet Soap—A one-pound bar is only .....25c

## $7.50 to $9.50 Trimmed Hats $5.00

They have all the style and quality of the higher-priced hats. Assortment enough that you can be sure of finding one that is becoming to you. Beautifully flower trimmed.

## Thread Silk Stockings 79c

Of the quality that is elsewhere marked $1.00. Have lisle toe, sole and heel and double silk garter top. Evenly woven and strictly first quality. Black and colors.

## $1.50 to $2.00 Long Silk Gloves $1.15

Priced for Pre-Inventory Clearance—some are slightly soiled. Others have been neatly repaired—but in every case they are extraordinary bargains. In black, white and colors.



# Eastern Excursions

On various dates during July, August and September, tickets will be sold from all points in California to many destinations from Denver east at

## Reduced Fares

for the round trip—all good for return until October 31. From Los Angeles the fare will be to

| | |
|---|---|
| Chicago | $72.50 |
| New York | 108.50 |
| St. Paul | 73.50 |
| St. Louis | 70.00 |
| Omaha | 60.00 |
| Kansas City | 60.00 |
| Denver | 55.00 |

and to other points at correspondingly low rates. Go one way and return another if you wish.

Fares from Beach points are 70 cents higher than above named.

Full information at all Ticket Offices about excursions and the excellent service via the

Salt Lake Route

Los Angeles Office, 601 So. Spring



Goodyear Cost Co.
Rubber Soles, Rubber Heels, Rubber Cushion Heels
324 SOUTH BROADWAY



Laird-Schober Shoes for Women
WETHERBY-KAYSER SHOE CO.
BROADWAY AT FOURTH



WOMEN'S $25 SUITS

Samples of the very latest styles. Don't miss them.....$15

ORIGINAL SAMPLE SUIT CO.
336½ S. BROADWAY, 2nd Floor.



Smith's GROCERIES "QUALITY FOODS AT REASONABLE PRICES"

KELLOGG'S Toasted Rice Biscuits
Dainty, palatable and most easily digested of all breads—no shortening. 10c pak.; $1.10 doz.

KELLOGG'S Toasted Rice Flakes.
The most easily digested of all cereals. Ready for the table; 10c pak., $1.10 doz.

KELLOGG'S Sterilized Wheat Bran—A valuable remedy for constipation. Directions for using on each package. 25c pak.

KELLOGG'S Laxative Biscuit.
Contains no drugs; prepared from wheat and tropical fruits—they build the body and bring the bowels back to normal activity—25c pak.; $2.75 doz.

KELLOGG'S Zwieback.
A palatable, wholesome, nutritious food—15c pak.; 6 for 75c.

GRANOLA—
A carefully blended mixture of wheat and other grains, forming a perfect food. See directions on package; 15c pak.; $1.50 doz.

We also carry many other foods as prepared by the Kellogg Food Co.

Walter E. Smith Co.
214-216-218 So. Spring St.



MIHRAN & CO.
Established 1878. Importers
Oriental Rugs
810 S. Broadway.



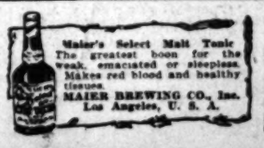


Maier's Select Malt Tonic
The greatest boon for the weak, emaciated or sleepless. Makes red blood and healthy tissues.
MAIER BREWING CO., Inc.
Los Angeles, U. S. A.



RINGWORM ON BOY'S SHOULDER

And Back of Neck. Round Patches of Watery Blisters. Itched and Burned Badly. Could Not Sleep. Cuticura Soap and Ointment Cured in One Month.

Box 183, Downey, Cal.—"My little boy of eight years had what they called ringworm on his shoulder and the back of his neck. It started in a small pimple like a mosquito bite and kept getting larger till it was the size of a dollar. One place was as large as three dollars. They were round and filled with watery blisters. Whenever the clothes would touch it would cause another blister. It kept commencing another sore and so on. The boy was fretful and angry and would itch and scratch the sore spots till he would cut and bleed. He could not sleep or rest on account of the itching and burning. Two youths were arrested on suspicion.

An old underground tunnel was uncovered yesterday in New High street near the Post Office building and the County Jail, and an investigation was begun to discover the origin and purpose of the bore.

Mrs. R. Frohman, who lives at the Castle Apartments on West Third street, complained to the police yesterday that a thief entered her apartment Tuesday night and rifled her wardrobe. She was wearing a rented gown.

Cornelius Hanenkhrer, the young Hollander, who has confessed a long list of holdups, made a confession to Mrs. Clara Sheridan Folin yesterday. He wanted her to forgive him, but she can't, as she is a Deputy District Attorney.

Judgment was rendered against the Domestic Utilities Manufacturing Company by a decision of the Superior Court judge, who held that a contract holder had been defrauded in a washing machine deal. Two years ago suit was filed against the concern, alleging fraud.

The South Main Street Improvement Association has submitted a proposition to the City Council which contemplates the paving of that thoroughfare from Thirty-sixth place to Manchester avenue, a distance of four miles. A year ago a franchise to extend the line was granted to the Pacific Electric Railway Company.

Mrs. Miranda C. Rogers held in the Superior Court yesterday that by having given property that is now worth $100,000, when she was 75 years old, and a believer in spiritualism, she was not of unsound mind.

U. S. Dist.-Atty. McCormick returned from Fresno yesterday and outlined the plan which he followed in the government's effort to recover the Fresno Flume lands filed on by the late Senator Barthey.

Mrs. Mary Perkins, a Pittsburgh millionaire, purchased six acres of land one-half acre near Monrovia, and will build a residence that will cost $75,000.

SOUTHERN CALIFORNIA. The man in Long Beach who lost his memory and seemed to have a dual personality regained his mental state yesterday and was received with great joy by his wife, whom he had not known in his new mental sphere.

Mrs. Hirsch, who was shot by the marshal in Bisbee, Ariz., a pistol duel died in the hospital in that place last night.



CHICHESTER S PILLS

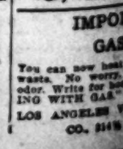

IMPORTANT TO GAS USERS.

You can now heat with gas at no waste. No worry. No dirt. No odor. Write for booklet—HEATING WITH GAS.

LOS ANGELES VACUUM GAS APPLIANCE CO., 214½ West Second st.


In Three Parts

BY THE YEAR.

Trapped.

DROWNED IN A MIN

Thirteen Men M Death.

Cloudburst in Pennsyl Floods the Pit Wher They Worked.

Women Try in Vain to S the Tide With Stick and Brush.

List of Victims May Be creased by Three or More.

[BY A. P. NIGHT WIRE TO THE TIM

UNIONTOWN (Pa.) July 2 Caught like rats in a trap w water rushed into the manway Superba No. 2 mine at Evans Sta three miles north of Uniontown, afternoon, following a cloudb thirteen men were drowned and ty-seven escaped after a most harr ing experience. The men drowned about 4000 feet from mouth of the mines, their only ue of escape.

The majority of the victims large families and about thirty dren are deprived of their bre winners.

The men who escaped were for to half swim and half walk to the mouth through water ranging depth from their waists to th necks.

The majority of the miners who caped were knocked down by t bers that were sent down the m with great velocity in the raging c rent. Several men were being c ried back to certain death when r cued by their companions.

Officials of the Superba compa

The News in Tim

CONDENSED

INDEX: TITLES — PAGES — PART

PART I.
1. Thirteen Drowned in Mine.
2. Britain Angers Germany.
3. Amber Must Purge Stain!
4. Happenings Along the Pacific Slope.
5. Pith of News from the Middle West.
6. Afraid to Testify.
7. Star Witness Changes Mind.
8. Obeys Bidding from Tomb.
9. Foe Stops Parnell.
10. City in Brief; Vital Record.

PART II.
1. Robbers Use Chloroform.
2. Public Service: City Hall and Courts.
3. News from the Oil Fields.
4. The Editorial Page: Pen Points.
5. Music and the Stage.
6. Events in Society.
7. Facts, Features and Fancies.
8. Los Angeles County Correspondence.
9. News from Below Tehachapi's Top.
10. Business and Trade.
11. Weather; Shipping; Markets.
12. Griffith Takes Bride.

PART III.
1. Coast League Games.
2. Big League Ball.
3. Sports of All Kinds.
4. Julian Johnson's Stage Page.

SUMMARY.

THE SKY. CLEAR. Wind at 5 p.m., southwest; velocity 8 miles. Thermometer, highest, 85 deg.; lowest, 57 deg. Forecast: Fair today, fog this morning; light west wind, changing to south. For complete weather report see page 11, Part II.

THE CITY. Flourishing a gun to discourage pursuers, Arthur Chrisman robbed his father's safe at No. 233 South Avenue 19 yesterday, and, as a result, is now in the county jail, disappeared in it. He left no word, and the police have been able to